



Valecraft

Homes (2019) Limited

210-1455 Youville Drive
Ottawa, On K1C 6Z7
Phone: 613-837-1104

Purchase Order

PO0003602

Vendor:

S & S BOLTON ELECTRIC INC.
5411 CANOTEK ROAD
OTTAWA, ONTARIO K1J 9M3

Ship To:

Site: PLACE ST. THOMAS PHASE 7
Lot/Unit: LOT 16
Model: 1020 STANDARD
Civic: 935 COLOGNE STREET

tel: 613-748-0432
fax:
contact:

ORDER DATE	CHG. ORDER DT.	CANCEL DATE	RESPONSIBILITY	VENDOR #	TERMS
Jun 19, 2025			ARIEL	S02	NET 30 DAYS
Comments/Special Instructions:					REFERENCE

JOB/LOT/COST	REFERENCE	Description	QTY ORDERED	UNIT PRICE	EXTENSION
067-016-680	#01	REFER CONSTR. SUMMARY ITEM #1 FINISEHD BASEMENT REC. ROOM	1.0000	824.000000	824.00
067-016-680	#09	REFER CONSTR. SUMMARY ITEM #9 ENSUITE 5 PC. BATHROOM	1.0000	406.000000	406.00
067-016-680	#13	REFER CONSTR. SUMMARY ITEM #13 QUOTE SS6811 REV.04 MAR 19-25	1.0000	2,298.000000	2,298.00
067-016-680	#16	REFER CONSTR. SUMMARY ITEM #16 KITCHEN MICROWAVE SHELF	1.0000	178.000000	178.00
067-016-680	#23	REFER CONSTR. SUMMARY ITEM #23 CREDIT DINING ROOM LIGHT	1.0000	-88.000000	-88.00
067-016-680	#23	REFER CONSTR. SUMMARY ITEM #23 DINING RM.CASSIA LINEAR GOLD	1.0000	378.000000	378.00

 Authorized Signature	Subtotal	3,996.00
	HST	519.48
	Total Order Value	4,515.48

ORDER TERMS AND CONDITIONS

1. INVOICES must bear exact same prices and terms or authorization for changes must be received from our company in writing prior to shipping.
2. The right is reserved to cancel all or part of this order if not delivered within the time specified.
3. Packing slips must accompany all shipments.
4. In the event of interruption of our business in whole or in part by reason of fire, flood, windstorm, earthquake, war, strike, embargo, acts of God, governmental action, or any causes beyond our control, we shall have the option of cancelling undelivered orders in whole or in part.
5. Acceptance of this purchase order, or shipment of it will constitute an agreement to all of its specifications as to terms, delivery and prices.
6. No deliveries accepted after 4:00 pm or on weekends.

WHITE - ORIGINAL CANARY - ACCOUNTS PAYABLE PINK - DEPARTMENT



Tel: (613) 748-0432
Fax: (613) 748-0355

A Division of the S&S Bolton Group
www.ssbolton.com

Estimate No#: SS6811 Rev.04

Builder Copy

Customer:

PST PH7 Lot 16 Spec

Builder: VALECRAFT HOMES (2019) LTD.
Project: PST Singles Ph7
Lot: PST PH7 Lot 16
Closing Date: -

Salesperson: Kyle Takman
Date: 03/19/2025

Location	Qty	Product / Installation Details	Plan Code	Unit Price	Customer Total	Builder Total
Great Room	1.00	15 Amp Standard Plug Add 15 AMP plug approx 72 inches from floor above fireplace	A	175.00 \$	175.00 \$	93.00 \$
Hall	2.00	4" LED slim Pot Light White (AFR4C-0930-WH) Add (2) 4" LED slim Pot Light White (AFR4-0930-WH) on existing switches	B	245.00 \$	490.00 \$	260.00 \$
Hall	1.00	Misc. Product Credit for deleted fixtures	B	-128.00 \$	-128.00 \$	-68.00 \$
Owners Suite	1.00	15 Amp Standard Plug Add 15 Amp Standard Plug	C	175.00 \$	175.00 \$	93.00 \$
Ensuite Bath	2.00	4" LED slim Pot Light White (AFR4C-0930-WH) Delete standard vanity fixtures, add 2 * 4" LED slim Pot Light White (AFR4C-0930-WH) on existing switch	E	245.00 \$	490.00 \$	260.00 \$
Ensuite Bath	2.00	Misc. Product Credit for deleted vanity fixtures	E	-130.00 \$	-260.00 \$	-138.00 \$
Ensuite Bath	1.00	4" LED slim Pot Light White (AFR4C-0930-WH) Delete standard fixture, add 4" LED slim Pot Light White (AFR4-0930-WH) on existing switch	F	245.00 \$	245.00 \$	130.00 \$
Ensuite Bath	1.00	Misc. Product Credit for deleted fixture	F	-128.00 \$	-128.00 \$	-68.00 \$
Rec Room	1.00	8 * 4" LED slim Pot Light White (AFR4C-0930-WH) 8 * 4" LED slim Pot Light White (AFR4C-0930-WH) on existing switches -7 pots on rec room switch -1 pot on 3-way for stairs	G	1,715.00 \$	1,715.00 \$	910.00 \$
Rec Room	3.00	Misc. Product Credit for deleted fixtures	G	-128.00 \$	-384.00 \$	-204.00 \$

Phone: (613) 748-0432 | Fax: (613) 748-0355 | Email: info@sandselectric.ca | Website: www.sandselectric.ca

5 4 1 1 Canotek Road, Ottawa, Ontario K1J 9M3

Printed By: Kyle Takman - Page: 2

www.sandselectric.ca



Tel: (613) 748-0432
Fax: (613) 748-0355

A Division of the S&S Bolton Group
www.ssbolton.com

Location	Qty	Product / Installation Details	Plan Code	Unit Price	Customer Total	Builder Total
Kitchen	1.00	8 * 4" LED slim Pot Light White (AFR4C-0930-WH) Delete Standard Fixtures (kitchen & dinette), add 8 * 4" LED slim Pot Light White (AFR4C-0930-WH) on existing switch	H	1,715.00 \$	1,715.00 \$	910.00 \$
Kitchen	1.00	Misc. Product Credit for deleted Kitchen Fixture	H	-128.00 \$	-128.00 \$	-68.00 \$
Dinette	1.00	Misc. Product Credit for deleted Dinette Fixture	H	-179.00 \$	-179.00 \$	-95.00 \$
Dinette	1.00	Misc. Product Credit for deleted Dinette Switch	H	-68.00 \$	-68.00 \$	-36.00 \$
Various Locations	2.00	Misc. Product USB Charger Receptacle in kitchen and master bedroom (standard items)	J	\$	0.00 \$	0.00 \$
Front Out	1.00	1 * 4" LED 2nd floor slim Soffit Pot Light White (AFR4C-0930-WH) Add 1 * 4" LED 2nd floor slim Soffit Pot Light White (AFR4C-0930-WH) on existing front out switch	K	251.00 \$	251.00 \$	133.00 \$
Foyer	3.00	4" LED slim Pot Light White (AFR4C-0930-WH) Add (3) 4" LED slim Pot Light White (AFR4-0930-WH) on existing switch	M	245.00 \$	735.00 \$	390.00 \$
Foyer	3.00	Misc. Product Credit for deleted fixtures	M	-128.00 \$	-384.00 \$	-204.00 \$

*** Total price does not include any applicable taxes.

Customer Total:	4,332.00 \$
Builder Total:	2,298.00 \$

Notes:
"Purchaser has acknowledged that they have discussed any kitchen layout modifications with their electrical representative. If modifications are made after signing off on electrical, this will incur additional charges."

Customer Signature

Date

Phone: (613) 748-0432 | Fax: (613) 748-0355 | Email: info@sandselectric.ca | Website: www.sandselectric.ca

5 4 1 1 Canotek Road, Ottawa, Ontario K1J 9M3

Printed By: Kyle Takman - Page: 3

www.sandselectric.ca



Valecraft
Homes (2019) Limited

S&S / Orbital Sketch

Model Name: _____

Model #: _____

Plan #: _____

Site: _____

Purchaser: _____

Lot: _____

Purchaser: _____

Date: _____

Place St. Thomas 7

INVENTORY HOME (Morgan #1020)

PST PH7 Lot 16

March 19, 2025

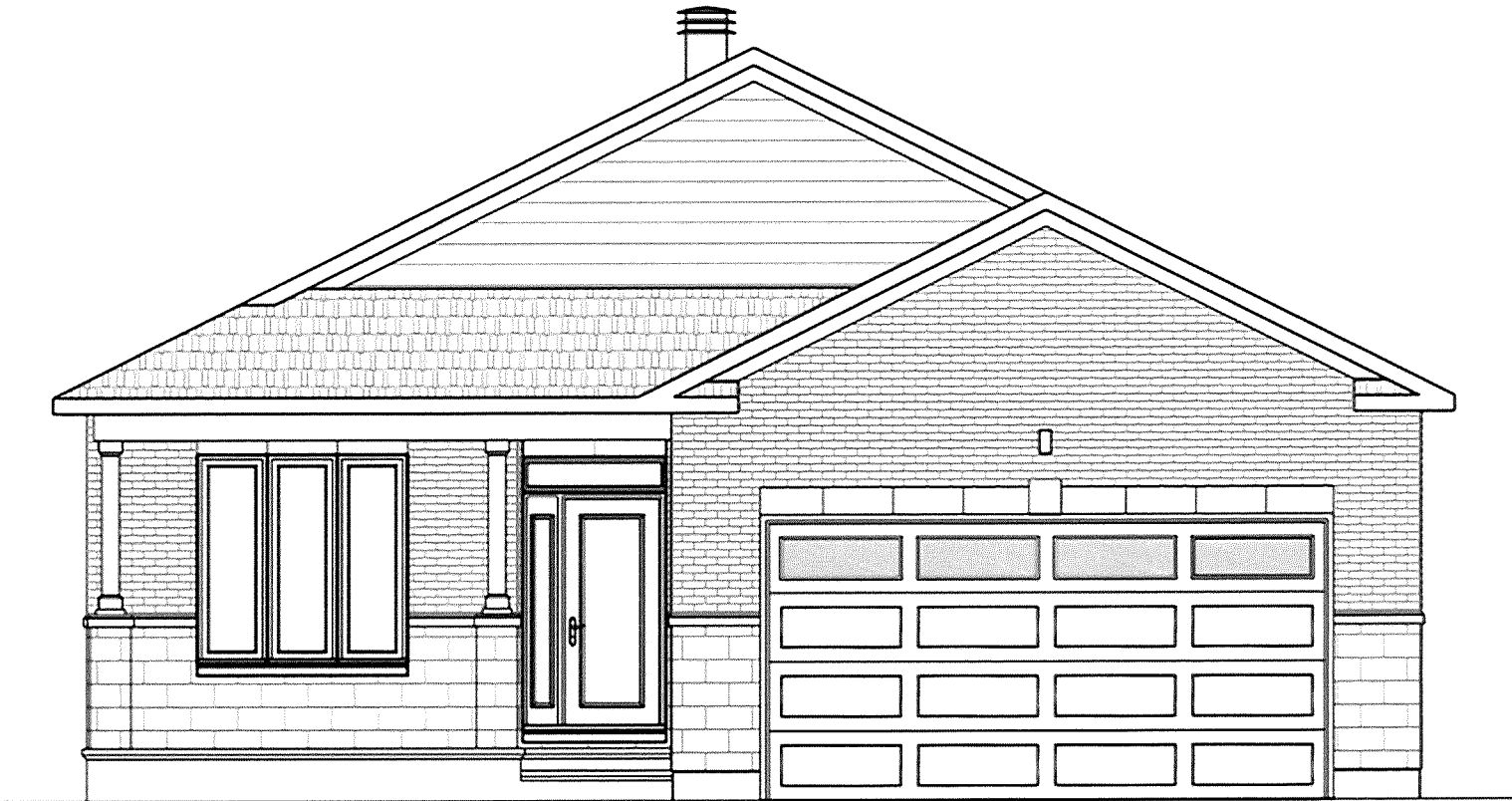

ELEVATION A



Model Name: _____ Model #: _____ Plan #: _____
Site: _____ Purchaser: _____
Lot: _____
Date: Morgan Purchaser: #1015 "A" 50M-361
Place St. Thomas 7 INVENTORY HOME (Morgan #1020)
PST PH7 Lot 16
March 19, 2025

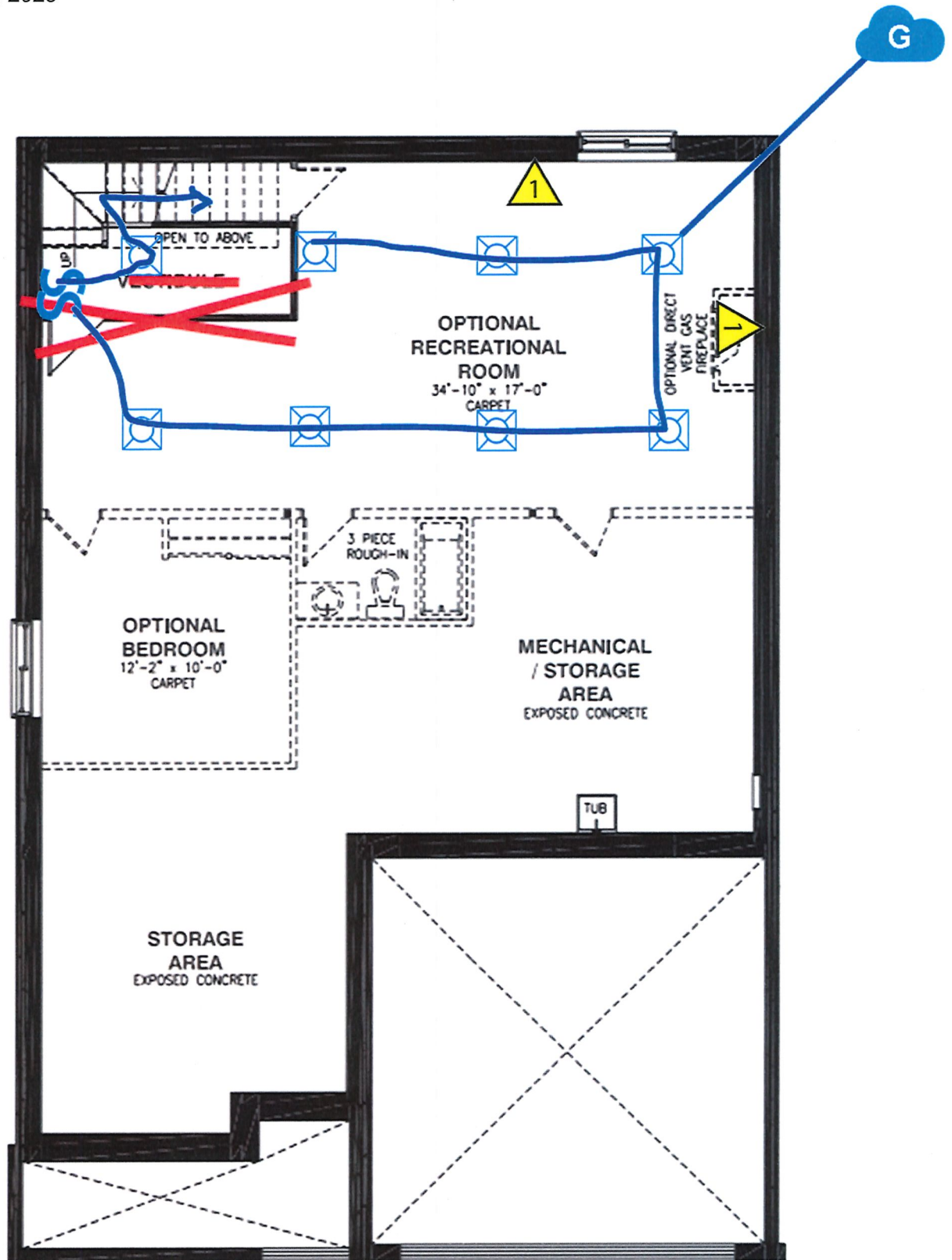

BASEMENT FLOOR - ELEVATION A



Model Name: _____ Model #: _____ Plan #: _____
Site: _____ Purchaser: _____
Lot: _____
Date: Morgan Purchaser: #1015 "A" 50M-361
Place St. Thomas 7 INVENTORY HOME (Morgan #1020)
PST PH7 Lot 16
March 19, 2025

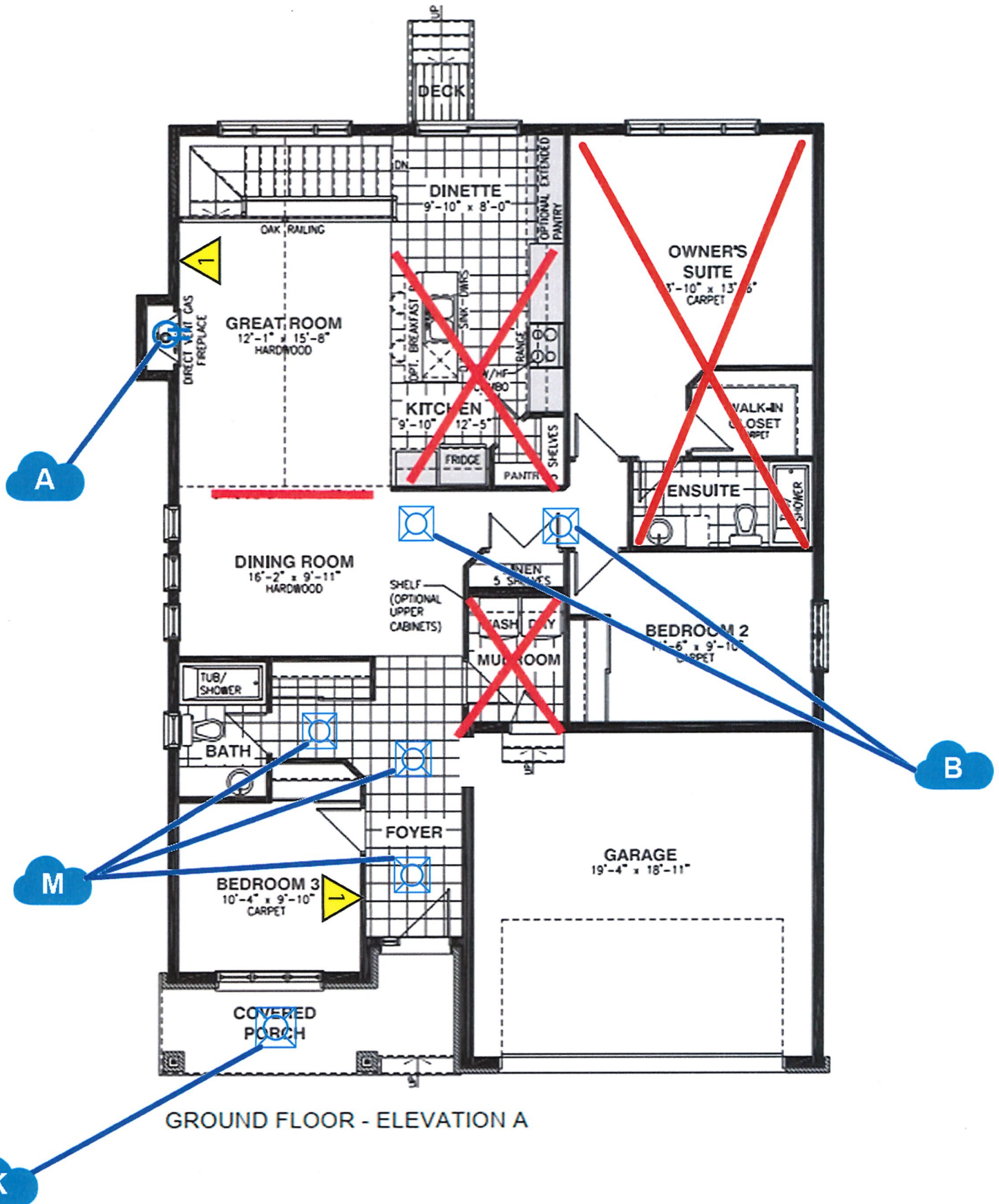

Model Name: _____ Model #: _____ Plan #: _____

Site: _____ Purchaser: _____

Lot: _____

Date: Morgan Purchaser: #1015 "A" 50M-361

Place St. Thomas 7
PST PH7 Lot 16
March 19, 2025

