



Valecraft

Homes (2019) Limited

Purchase Order

PO0003556

210-1455 Youville Drive
Ottawa, On K1C 6Z7
Phone: 613-837-1104

Vendor:
S & S BOLTON ELECTRIC INC.
5411 CANOTEK ROAD
OTTAWA, ONTARIO K1J 9M3

Ship To:
Site: PLACE ST. THOMAS PHASE 7
Lot/Unit: LOT 20
Model: 826 REVERSED
Civic: 919 COLOGNE STREET

tel: 613-748-0432
fax:
contact:

ORDER DATE	CHG. ORDER DT.	CANCEL DATE	RESPONSIBILITY	VENDOR #	TERMS
Jun 06, 2025			ARIEL	S02	NET 30 DAYS
Comments/Special Instructions:					REFERENCE

JOB/LOT/COST	REFERENCE	Description	QTY ORDERED	UNIT PRICE	EXTENSION
		REFER TO ITEMS #36, #37 KITCHEN/DINETTE & ENSUITE BATHROOM CLARIFICATIONS			

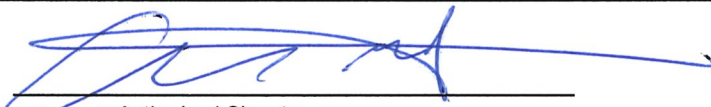
 Authorized Signature	Subtotal	3,147.00
	HST	409.11
	Total Order Value	3,556.11

ORDER TERMS AND CONDITIONS

1. INVOICES must bear exact same prices and terms or authorization for changes must be received from our company in writing prior to shipping.
2. The right is reserved to cancel all or part of this order if not delivered within the time specified.
3. Packing slips must accompany all shipments.
4. In the event of interruption of our business in whole or in part by reason of fire, flood, windstorm, earthquake, war, strike, embargo, acts of God, governmental action, or any causes beyond our control, we shall have the option of cancelling undelivered orders in whole or in part.
5. Acceptance of this purchase order, or shipment of it will constitute an agreement to all of its specifications as to terms, delivery and prices.
6. No deliveries accepted after 4:00 pm or on weekends.

WHITE - ORIGINAL CANARY - ACCOUNTS PAYABLE PINK - DEPARTMENT



Valecraft

Homes (2019) Limited

Purchase Order PO0003556

210-1455 Youville Drive
Ottawa, On K1C 6Z7
Phone: 613-837-1104

Vendor:
S & S BOLTON ELECTRIC INC.
5411 CANOTEK ROAD
OTTAWA, ONTARIO K1J 9M3

Ship To:
Site: PLACE ST. THOMAS PHASE 7
Lot/Unit: LOT 20
Model: 826 REVERSED
Civic: 919 COLOGNE STREET

tel: 613-748-0432
fax:
contact:

ORDER DATE	CHG. ORDER DT.	CANCEL DATE	RESPONSIBILITY	VENDOR #	TERMS
Jun 06, 2025			ARIEL	S02	NET 30 DAYS
Comments/Special Instructions:					REFERENCE

JOB/LOT/COST	REFERENCE	Description	QTY ORDERED	UNIT PRICE	EXTENSION
067-020-680	#03	REFER CONSTR. SUMMARY ITEM #3 CUSTOM KITCHEN LAYOUT #2 -	1.0000	83.000000	83.00
067-020-680	#03	REFER CONSTR. SUMMARY ITEM #3 KITCHEN PUCK LIGHT SWITCH -	1.0000	75.000000	75.00
067-020-680	#03	REFER CONSTR. SUMMARY ITEM #3 KITCHEN PUCK LIGHT OUTLETS -	1.0000	96.000000	96.00
067-020-680	#03	REFER CONSTR. SUMMARY ITEM #3 ISLAND LOWER MICROWAVE SHELF -	1.0000	198.000000	198.00
067-020-680	#05	REFER CONSTR. SUMMARY ITEM #5 KITCHEN GAS RANGE 120V OUTLET -	1.0000	198.000000	198.00
067-020-680	#20	REFER COSNTR. SUMMARY ITEM #20 ENSUITE 5PC. BATHROOM -	1.0000	304.000000	304.00
067-020-680	#79	REFER CONSTR. SUMMARY ITEM #79 QUOTE SS6832 APRIL 7, 2025 -	1.0000	2,193.000000	2,193.00

Continued on next page...



Tel: (613) 748-0432
Fax: (613) 748-0355

A Division of the S&S Bolton Group
www.ssbolton.com

Estimate No#: SS6832

Builder Copy

Customer:

Megan Peterman & Ryan Carbonette
Home: 613-883-1594, 613-325-3445
Email: meg.peterman@hotmail.com;
ryan.carbonette@hotmail.com

Builder: VALECRAFT HOMES (2019) LTD.
Project: PST Singles Ph7
Lot: PST PH7 Lot 20
Closing Date: 12/18/2025

Salesperson: Kyle Takman
Date: 04/07/2025

Location	Qty	Product / Installation Details	Plan Code	Unit Price	Customer Total	Builder Total
Hall	2.00	4" LED slim Pot Light White (AFR4C-0930-WH) Add 4" LED slim Pot Light White (AFR4-0930-WH) on existing 3-way switch	A	245.00 \$	490.00 \$	260.00 \$
Hall	2.00	Misc. Product Delete Standard Fixture	A	-128.00 \$	-256.00 \$	-136.00 \$
Foyer	1.00	4" LED slim Pot Light White (AFR4C-0930-WH) Add 4" LED slim Pot Light White (AFR4-0930-WH) on existing 3-way switch	B	245.00 \$	245.00 \$	130.00 \$
Foyer	1.00	Misc. Product Delete Standard Single Pole Switch	B	\$	0.00 \$	0.00 \$
Foyer	1.00	Misc. Product Delete Standard Fixture	B	-128.00 \$	-128.00 \$	-68.00 \$
Front Out	1.00	Standard Light Outlet (Keyless) Relocate standard fixture, Add Standard Light Outlet (Keyless)	C	160.00 \$	160.00 \$	85.00 \$
Front Out	1.00	Misc. Product Add Standard Front out Fixture (A1101S-BK)	C	151.00 \$	151.00 \$	80.00 \$
Kitchen	2.00	Standard Light Outlet (Keyless) Relocate standard fixtures and leave as keyless fixtures (2 in total) for future pendant lighting Note - center keyless fixtures over island - see kitchen sketches	D	-47.00 \$	-94.00 \$	-50.00 \$
Kitchen	1.00	6 * 4" LED slim Pot Light White (AFR4C-0930-WH) Add 6 * 4" LED slim Pot Light White (AFR4C-0930-WH) on added switch	E	1,348.00 \$	1,348.00 \$	715.00 \$
Kitchen	1.00	Single Pole Switch Added Switch for pot lights	E	\$	0.00 \$	0.00 \$

Phone: (613) 748-0432 | Fax: (613) 748-0355 | Email: info@sandselectric.ca | Website: www.sandselectric.ca

5 4 1 1 Canotek Road, Ottawa, Ontario K1J 9M3

Printed By: Kyle Takman - Page: 2



Tel: (613) 748-0432
Fax: (613) 748-0355

A Division of the S&S Bolton Group
www.ssbolton.com

Location	Qty	Product / Installation Details	Plan Code	Unit Price	Customer Total	Builder Total
Basement Stairwell	1.00	4" LED slim Pot Light White (AFR4C-0930-WH) Add 4" LED slim Pot Light White (AFR4-0930-WH) on existing switch	F	245.00 \$	245.00 \$	130.00 \$
Basement Stairwell	1.00	Misc. Product Delete Standard Fixture	F	-128.00 \$	-128.00 \$	-68.00 \$
Great Room	1.00	4 * 4" LED slim Pot Light White (AFR4C-0930-WH) Add 4 * 4" LED slim Pot Light White (AFR4C-0930-WH) on added switch	G	939.00 \$	939.00 \$	498.00 \$
Great Room	1.00	Single Pole Switch Added Switch for pot lights	G	136.00 \$	136.00 \$	72.00 \$
Kitchen	2.00	Misc. Product USB Charger Receptacle (standard items)	H	\$	0.00 \$	0.00 \$
Ensuite Bath	1.00	4" LED slim Pot Light White (AFR4C-0930-WH) Add 4" LED slim Pot Light White (AFR4-0930-WH) on added switch	I	245.00 \$	245.00 \$	130.00 \$
Ensuite Bath	1.00	Single Pole Switch Added Switch for pot light	I	136.00 \$	136.00 \$	72.00 \$
Ensuite Bath	1.00	Misc. Product Vanity relocated - center included GFI plug with vanity - as per cabinetry sketches	J	\$	0.00 \$	0.00 \$
Second Floor Hall	1.00	4" LED slim Pot Light White (AFR4C-0930-WH) Add 4" LED slim Pot Light White (AFR4-0930-WH) on existing switch	K	245.00 \$	245.00 \$	130.00 \$
Second Floor Hall	1.00	Misc. Product Delete Standard Fixture	K	-128.00 \$	-128.00 \$	-68.00 \$
Stairwell	1.00	4" LED slim Pot Light White (AFR4C-0930-WH) 4" LED slim Pot Light White (AFR4-0930-WH) on existing switch	L	245.00 \$	245.00 \$	130.00 \$
Stairwell	1.00	Misc. Product Delete Standard Fixture	L	-241.00 \$	-241.00 \$	-128.00 \$
Kitchen	1.00	15 Amp Standard Plug Add 15 Amp Standard Plug at standard plug height	M	175.00 \$	175.00 \$	93.00 \$
Great Room	1.00	15 Amp Standard Plug Add 15 Amp Standard Plug at approximately 60 inches from floor	N	175.00 \$	175.00 \$	93.00 \$
Storage	1.00	15 Amp Standard Plug Add 15 Amp Standard Plug at standard plug height	O	175.00 \$	175.00 \$	93.00 \$
*** Total price does not include any applicable taxes.				Customer Total:	4,135.00 \$	

www.sandselectric.ca

Phone: (613) 748-0432 | Fax: (613) 748-0355 | Email: info@sandselectric.ca | Website: www.sandselectric.ca

5 4 1 1 Canotek Road, Ottawa, Ontario K1J 9M3

Printed By: Kyle Takman - Page: 3



Tel: (613) 748-0432
Fax: (613) 748-0355

A Division of the S&S Bolton Group
www.ssbolton.com

Builder Total:	2,193.00 \$
-----------------------	--------------------

Notes:
"Purchaser has acknowledged that they have discussed any kitchen layout modifications with their electrical representative. If modifications are made after signing off on electrical, this will incur additional charges."

Customer Signature

Date



Valecraft
Homes (2019) Limited

S&S / Orbital Sketch

Model Name: Bradley 3Bed

Model #: #826 "B"

Site: Place St. Thomas 7

Purchaser: Megan Peterman

Lot: PST PH7 Lot 20

Date: April 22, 2025

Purchaser: Ryan Carbonette

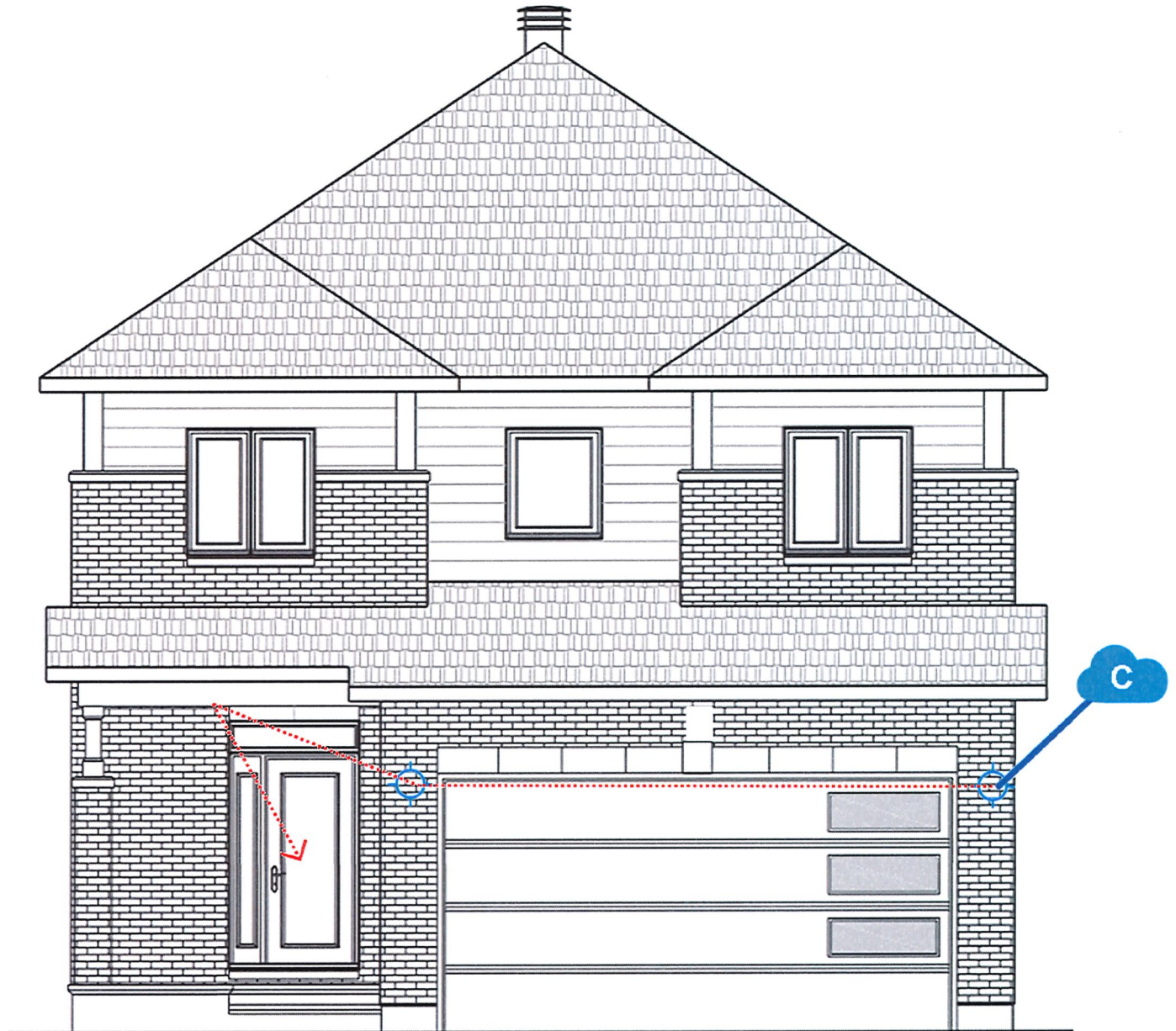

ELEVATION B



Valecraft
Homes (2019) Limited

S&S / Orbital Sketch

Model Name: Bradley 3Bed
Site: Place St. Thomas 7
Lot: PST PH7 Lot 20
Date: April 22, 2025

Model #: #826 "B"
Purchaser: Megan Peterman
Purchaser: Ryan Carbonette

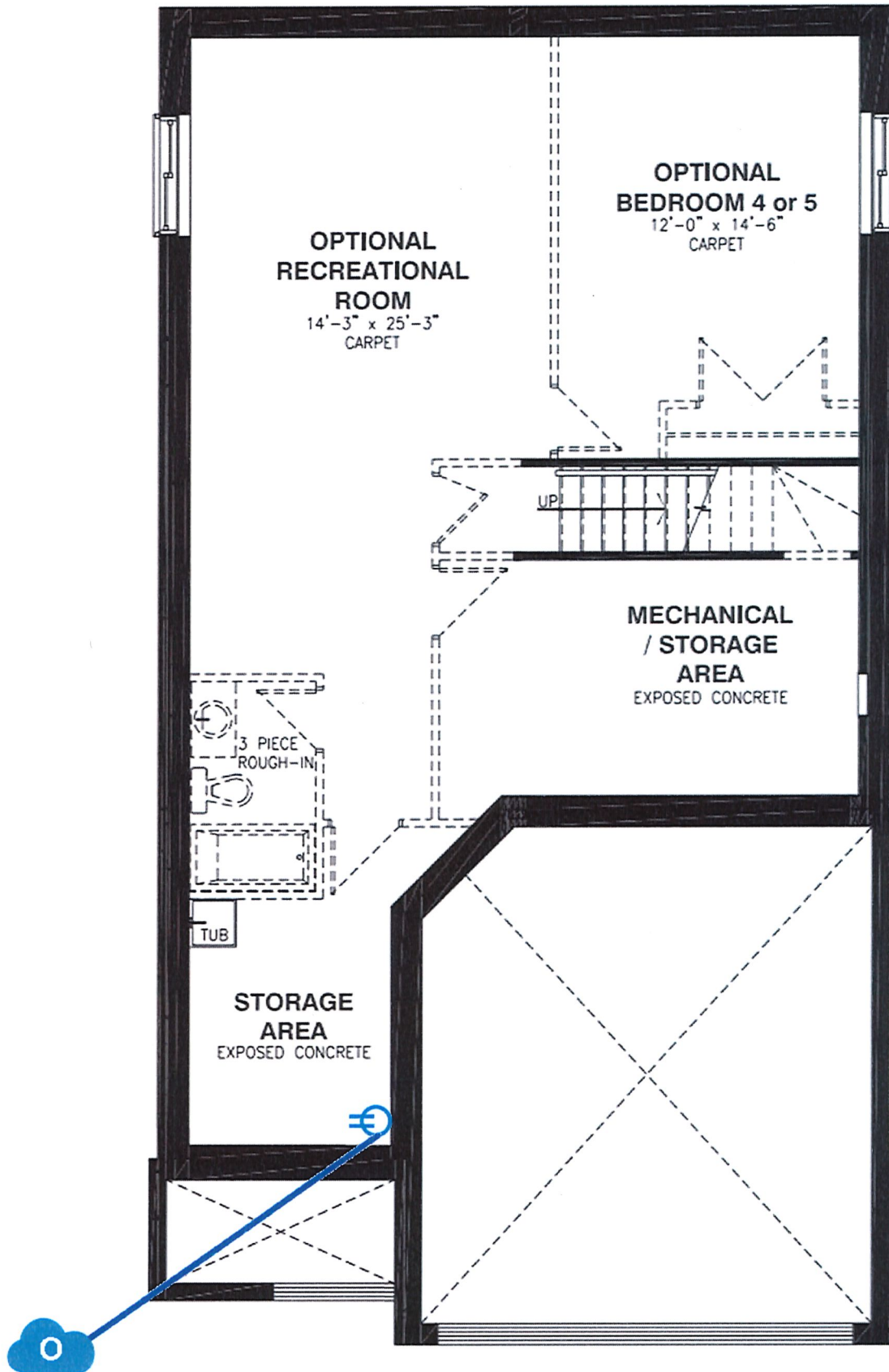



Model #: #826 "B"

Purchaser: Megan Peterman

Purchaser: Ryan Carbonette

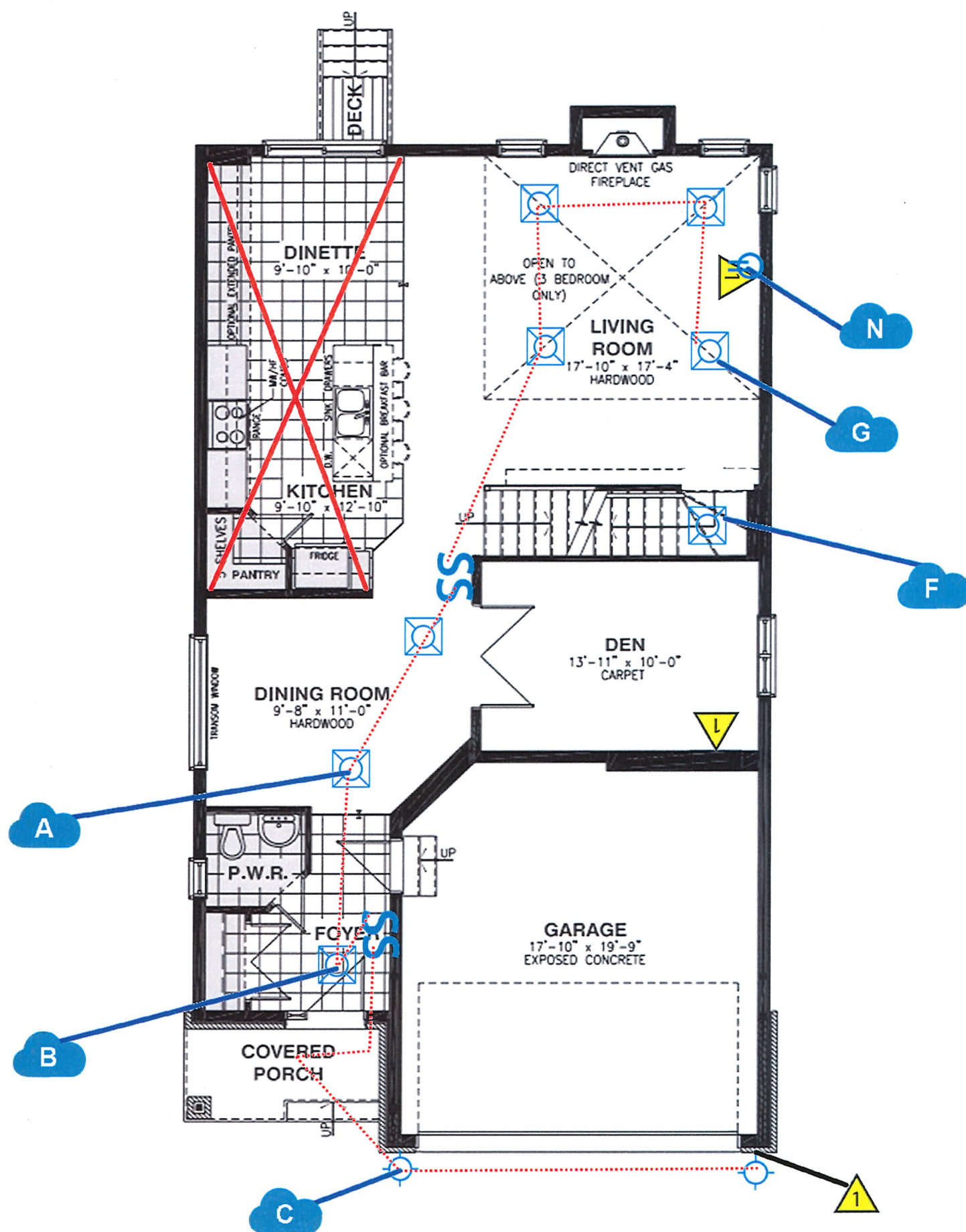



Valecraft
Homes (2019) Limited

S&S / Orbital Sketch

Model Name: Bradley 3Bed

Model #: #826 "B"

Site: Place St. Thomas 7

Purchaser: Megan Peterman

Lot: PST PH7 Lot 20

Date: April 22, 2025

Purchaser: Ryan Carbonette

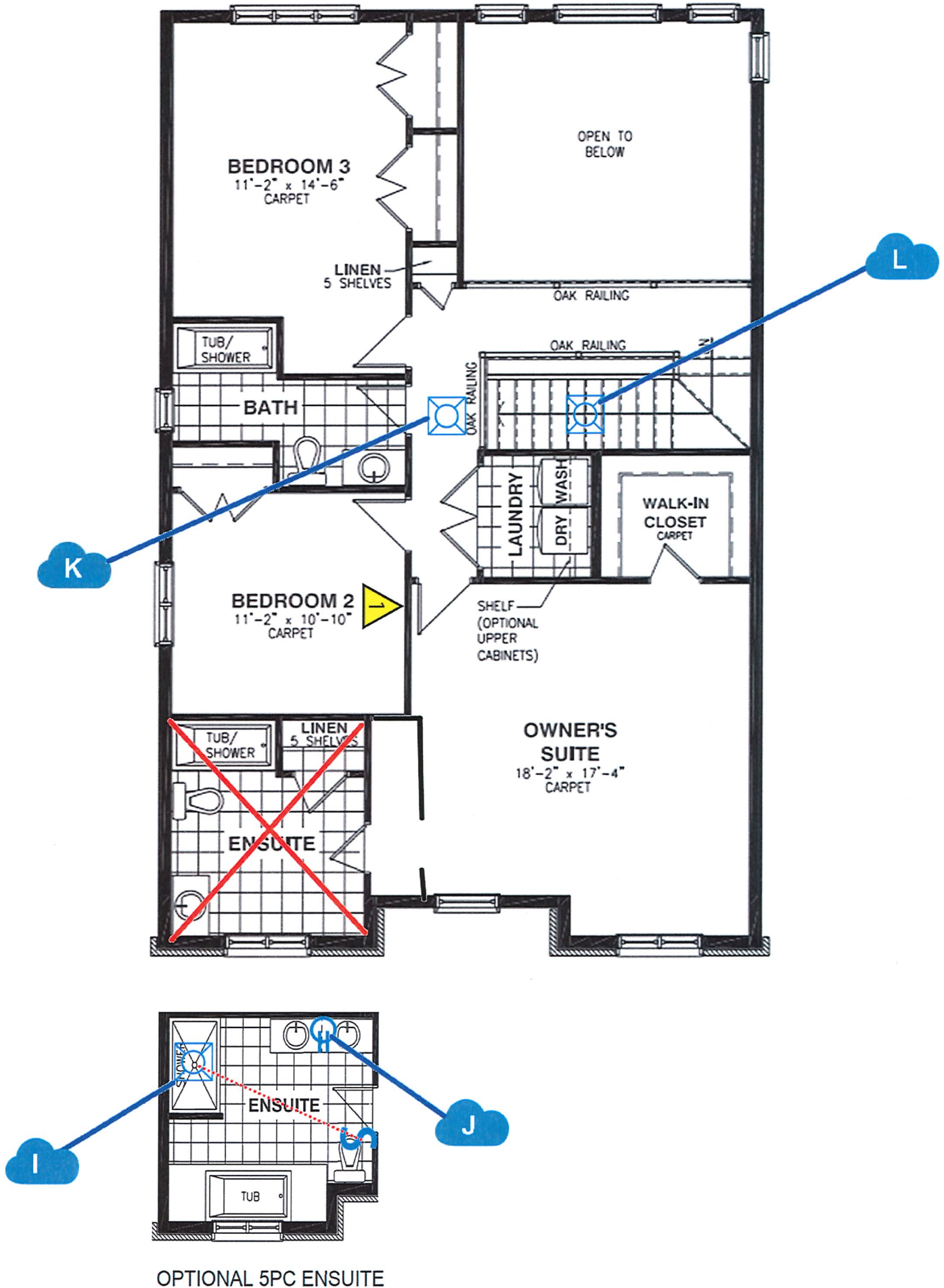



Valecraft
Homes (2019) Limited

S&S / Orbital Sketch

Model Name: Bradley 3Bed

Model #: #826 "B"

Site: Place St. Thomas 7

Purchaser: Megan Peterman

Lot: PST PH7 Lot 20

Date: April 22, 2025

Purchaser: Ryan Carbonette

