



Valecraft

Homes (2019) Limited

Purchase Order

PO0003514

210-1455 Youville Drive
Ottawa, On K1C 6Z7
Phone: 613-837-1104

Vendor:
S & S BOLTON ELECTRIC INC.
5411 CANOTEK ROAD
OTTAWA, ONTARIO K1J 9M3

Ship To:
Site: SHEA VILLAGE
Lot/Unit: BLOCK C15
Model: 130 REVERSED
Civic: 1154 COPE DRIVE

tel: 613-748-0432
fax:
contact:

ORDER DATE	CHG. ORDER DT.	CANCEL DATE	RESPONSIBILITY	VENDOR #	TERMS
May 28, 2025			ARIEL	S02	NET 30 DAYS
Comments/Special Instructions:					REFERENCE

JOB/LOT/COST	REFERENCE	Description	QTY ORDERED	UNIT PRICE	EXTENSION
020-C15-680	#09	REFER CONSTR. SUMMARY ITEM #9 BASEMENT OPTIONAL FIREPLACE -	1.0000	120.000000	120.00
020-C15-680	#12	REFER CONSTR. SUMMARY ITEM #12 QUOTE SS6847 REV.01 APR 22-25 -	1.0000	1,578.000000	1,578.00
020-C15-680	#18	REFER CONSTR. SUMMARY ITEM #18 CREDIT POWDER RM VANITY LIGHT -	1.0000	-72.000000	-72.00
020-C15-680	#18	REFER CONSTR. SUMMARY ITEM #18 CREDIT ENS./MAIN VANITY LIGHT -	2.0000	-91.000000	-182.00
020-C15-680	#18	REFER CONSTR. SUMMARY ITEM #18 UPGRADE VEGA VANITY LIGHT -	3.0000	320.000000	960.00
020-C15-680	#19	REFER CONSTR. SUMMARY ITEM #19 CREDIT DINING PENDANT LIGHT -	1.0000	-88.000000	-88.00
020-C15-680	#19	REFER CONSTR. SUMMARY ITEM #19 UPGRADE CHAPELLE MATTE BLACK -	1.0000	417.000000	417.00

 Authorized Signature	Subtotal	2,733.00
	HST	355.29
	Total Order Value	3,088.29

ORDER TERMS AND CONDITIONS

1. INVOICES must bear exact same prices and terms or authorization for changes must be received from our company in writing prior to shipping.
2. The right is reserved to cancel all or part of this order if not delivered within the time specified.
3. Packing slips must accompany all shipments.
4. In the event of interruption of our business in whole or in part by reason of fire, flood, windstorm, earthquake, war, strike, embargo, acts of God, governmental action, or any causes beyond our control, we shall have the option of cancelling undelivered orders in whole or in part.
5. Acceptance of this purchase order, or shipment of it will constitute an agreement to all of its specifications as to terms, delivery and prices.
6. No deliveries accepted after 4:00 pm or on weekends.

WHITE - ORIGINAL

CANARY - ACCOUNTS PAYABLE

PINK - DEPARTMENT



Tel: (613) 748-0432
Fax: (613) 748-0355

A Division of the S&S Bolton Group
www.ssbolton.com

Estimate No#: SS6847 Rev.01

Builder Copy

Customer:

SV C15 - Spec

Builder: VALECRAFT HOMES (2019) LTD.
Project: Shea Village
Lot: SV C15
Closing Date: -

Salesperson: Kyle Takman
Date: 04/22/2025

Location	Qty	Product / Installation Details	Plan Code	Unit Price	Customer Total	Builder Total
Kitchen	1.00	6 * 4" LED slim Pot Light White (AFR4C-0930-WH) Add 6 * 4" LED slim Pot Light White (AFR4C-0930-WH) on existing switch	A	1,348.00 \$	1,348.00 \$	715.00 \$
Kitchen	1.00	Misc. Product Delete Standard Fixture	A	-128.00 \$	-128.00 \$	-68.00 \$
Ensuite Bath	1.00	4" LED slim Pot Light White (AFR4C-0930-WH) Add 4" LED slim Pot Light White (AFR4-0930-WH) on added switch	B	245.00 \$	245.00 \$	130.00 \$
Ensuite Bath	1.00	Single Pole Switch Add Single Pole Switch for added pot light	B	136.00 \$	136.00 \$	72.00 \$
Hall	3.00	4" LED slim Pot Light White (AFR4C-0930-WH) Add 4" LED slim Pot Light White (AFR4-0930-WH) on existing switches	D	245.00 \$	735.00 \$	390.00 \$
Hall	3.00	Misc. Product Delete Standard Fixture	D	-128.00 \$	-384.00 \$	-204.00 \$
Second Floor Hall	2.00	4" LED slim Pot Light White (AFR4C-0930-WH) Add 4" LED slim Pot Light White (AFR4-0930-WH) on existing switch	E	245.00 \$	490.00 \$	260.00 \$
Second Floor Hall	1.00	Misc. Product Delete Standard Fixture	E	-128.00 \$	-128.00 \$	-68.00 \$
Stairwell	1.00	Misc. Product Delete Standard Fixture	E	-179.00 \$	-179.00 \$	-95.00 \$
Family Room	5.00	4" LED slim Pot Light White (AFR4C-0930-WH) Add 4" LED slim Pot Light White (AFR4-0930-WH) on existing switch	F	245.00 \$	1,225.00 \$	650.00 \$

www.sandselectric.ca

Phone: (613) 748-0432 | Fax: (613) 748-0355 | Email: info@sandselectric.ca | Website: www.sandselectric.ca

5 4 1 1 Canotek Road, Ottawa, Ontario K1J 9M3

Printed By: Kyle Takman - Page: 2

RECEIVED

MAY 07 2025



Tel: (613) 748-0432
Fax: (613) 748-0355

A Division of the S&S Bolton Group
www.ssbolton.com

Location	Qty	Product / Installation Details	Plan Code	Unit Price	Customer Total	Builder Total
Family Room	3.00	Misc. Product Delete Standard Fixture	F	-128.00 \$	-384.00 \$	-204.00 \$

*** Total price does not include any applicable taxes.

Customer Total:	2,976.00 \$
Builder Total:	1,578.00 \$

Customer Signature

Date

www.sandselectric.ca

Phone: (613) 748-0432 | Fax: (613) 748-0355 | Email: info@sandselectric.ca | Website: www.sandselectric.ca

5411 Canotek Road, Ottawa, Ontario K1J 9M3

Printed By: Kyle Takman - Page: 3

RECEIVED
MAY 07 2025



Valecraft
Homes (2019) Limited

S&S / Orbital Sketch

Model Name: The Lewis

Model #: 130

Site: SHEA VILLAGE

Purchaser: Inventory Home

Lot: SV PH1 C15

Date: April 22, 2025

Purchaser: _____

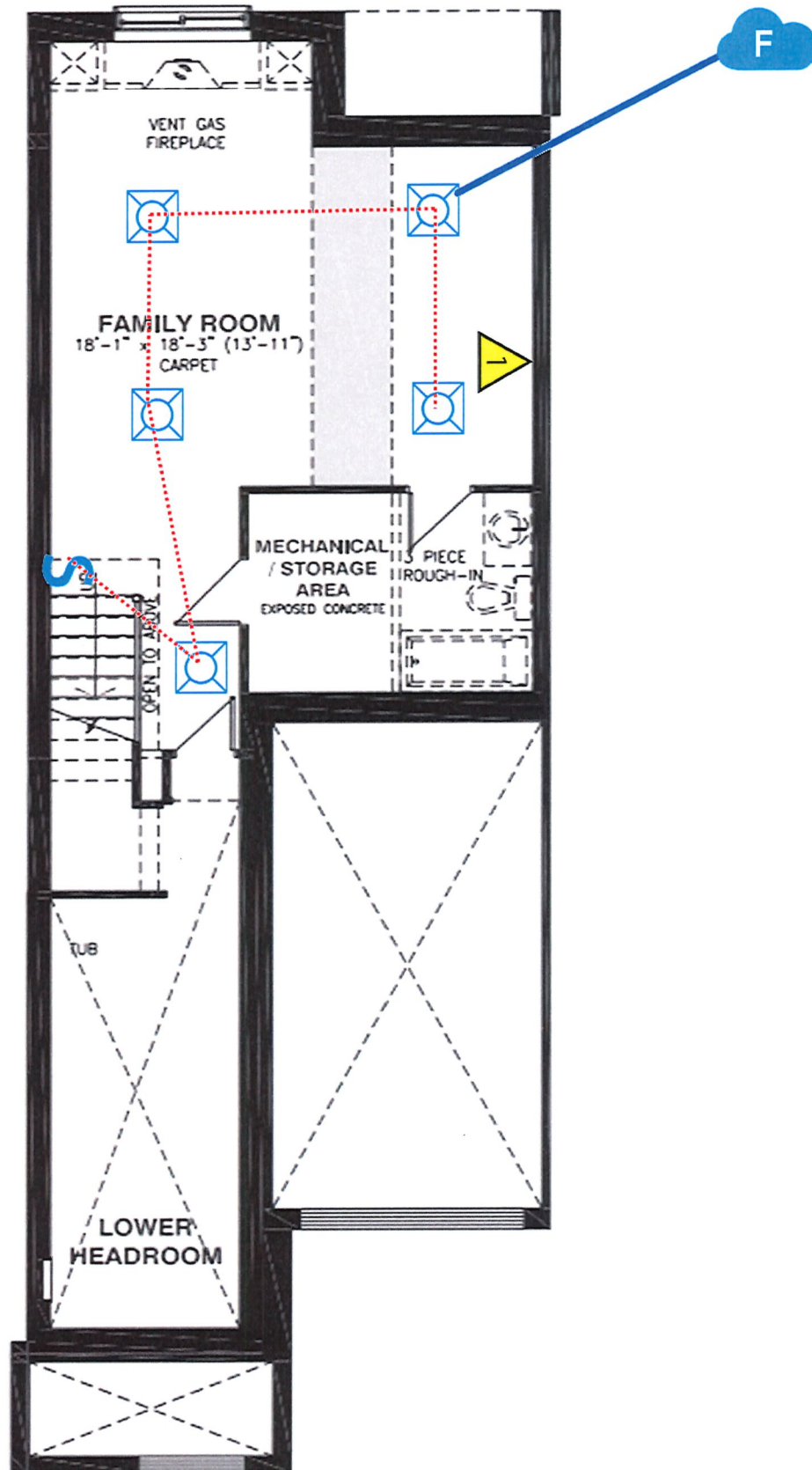

RECEIVED

MAY 07 2025



S&S / Orbital Sketch

Model #: 130

Purchaser: Inventory Home

Purchaser:

Purchaser:

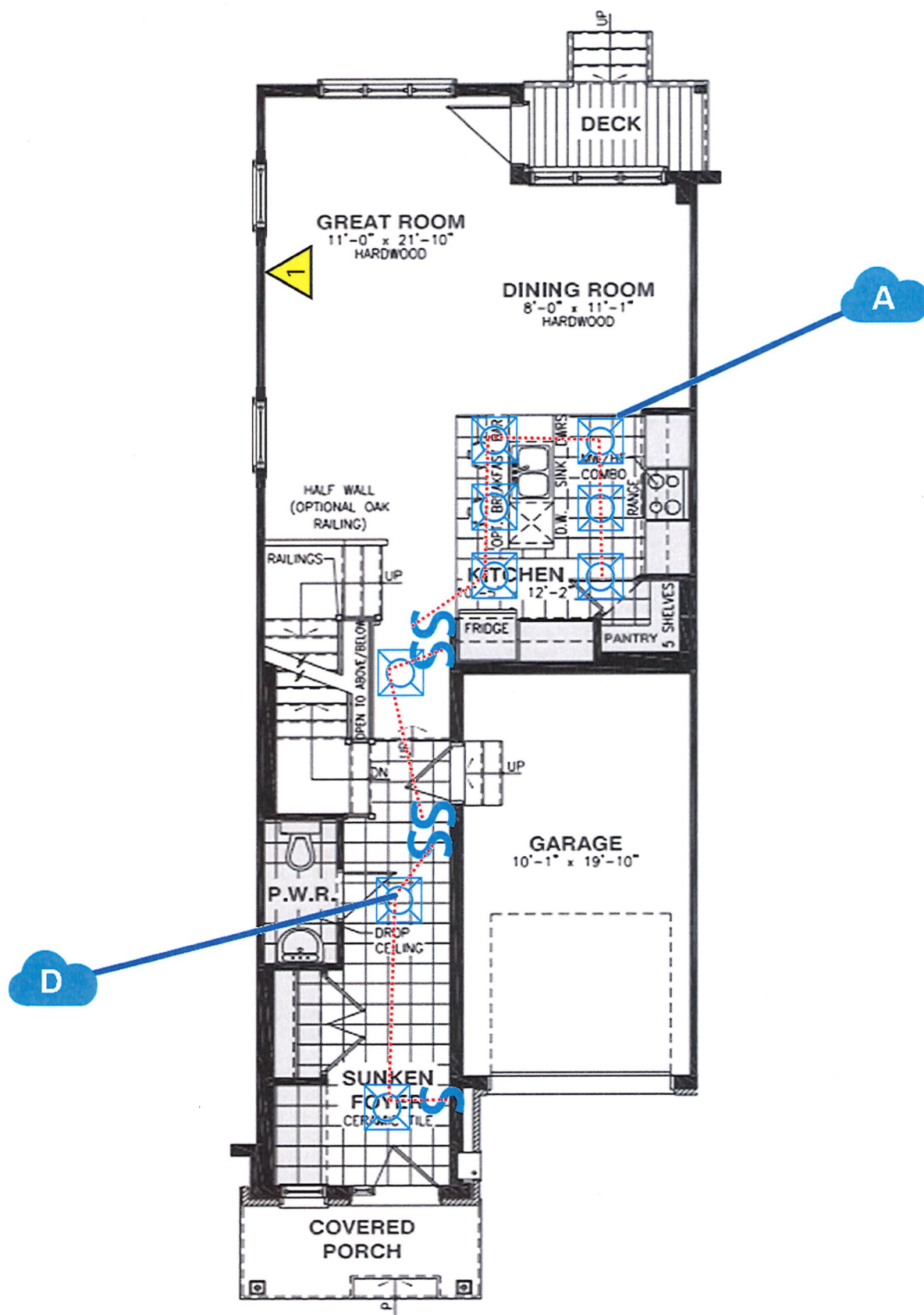

RECEIVED

MAY 07 2025



Valecraft
Homes (2019) Limited

S&S / Orbital Sketch

Model Name: The Lewis Model #: 130
Site: SHEA VILLAGE Purchaser: Inventory Home
Lot: SV PH1 C15
Date: April 22, 2025 Purchaser: _____

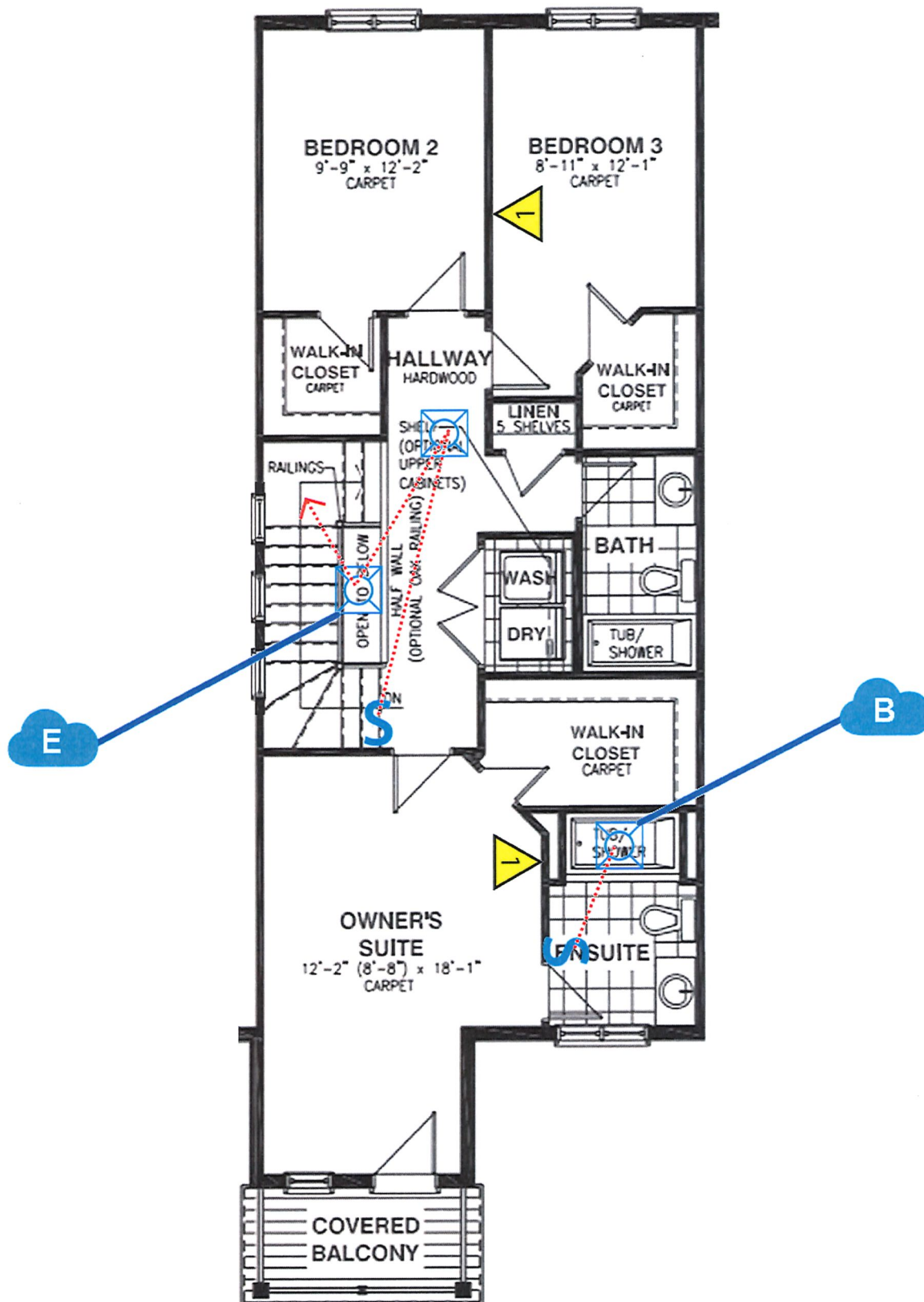

RECEIVED

MAY 07 2025