



Valecraft

Homes (2019) Limited

210-1455 Youville Drive
Ottawa, On K1C 6Z7
Phone: 613-837-1104

Purchase Order

PO0003245

Vendor:
S & S BOLTON ELECTRIC INC.
5411 CANOTEK ROAD
OTTAWA, ONTARIO K1J 9M3

Ship To:
Site: PLACE ST. THOMAS PHASE 7
Lot/Unit: LOT 18
Model: 1086 REVERSED
Civic: 927 COLOGNE STREET

tel: 613-748-0432
fax:
contact:

ORDER DATE	CHG. ORDER DT.	CANCEL DATE	RESPONSIBILITY	VENDOR #	TERMS
Jan 27, 2025			ARIEL	S02	NET 30 DAYS
Comments/Special Instructions:					REFERENCE

JOB/LOT/COST	REFERENCE	Description	QTY ORDERED	UNIT PRICE	EXTENSION
067-018-680	#02	REFER CONSTR. SUMMARY ITEM #2 ENSUITE 5PC. BATHROOM -	1.0000	662.000000	662.00
067-018-680	#13, 14	REFER CONSTR. SUMMARY ITEM #13 CUSTOM KITCHEN WALL OVEN -	1.0000	508.000000	508.00
067-018-680	#13, 14, 24	REFER CONSTR. SUMMARY ITEM #13 CUSTOM KITCHIEN MICROWAVE -	1.0000	222.000000	222.00
067-018-680	#22	REFER CONSTR. SUMMARY ITEM #22 KITCHEN COOKTOP OUTLET -	1.0000	85.000000	85.00
067-018-680	#38	REFER CONSTR. SUMMARY ITEM #38 ADDITIONAL SINK MAIN BATHROOM -	1.0000	295.000000	295.00
067-018-680	#61	REFER CONSTR. SUMMARY ITEM #61 SS6766 REV.02 JAN 20-25 -	1.0000	335.000000	335.00

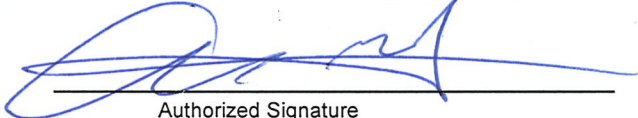
 Authorized Signature	Subtotal	2,107.00
	HST	273.91
	Total Order Value	2,380.91

ORDER TERMS AND CONDITIONS

1. INVOICES must bear exact same prices and terms or authorization for changes must be received from our company in writing prior to shipping.
2. The right is reserved to cancel all or part of this order if not delivered within the time specified.
3. Packing slips must accompany all shipments.
4. In the event of interruption of our business in whole or in part by reason of fire, flood, windstorm, earthquake, war, strike, embargo, acts of God, governmental action, or any causes beyond our control, we shall have the option of cancelling undelivered orders in whole or in part.
5. Acceptance of this purchase order, or shipment of it will constitute an agreement to all of its specifications as to terms, delivery and prices.
6. No deliveries accepted after 4:00 pm or on weekends.

WHITE - ORIGINAL

CANARY - ACCOUNTS PAYABLE

PINK - DEPARTMENT



Tel: (613) 748-0432
Fax: (613) 748-0355

A Division of the S&S Bolton Group
www.ssbolton.com

Estimate No#: SS6766 Rev.02

Builder Copy

Customer:

Anita Pokua Wiredu & Augustine Wiredu
Home: 647-217-2424, 514-583-6519
Email: aawiredu19@gmail.com;
augustinewiredu82@hotmail.com

Builder: VALECRAFT HOMES (2019) LTD.
Project: PST Singles Ph7
Lot: PST PH7 Lot 18
Closing Date: 08/05/2025
Salesperson: Kyle Takman
Date: 01/20/2025

Location	Qty	Product / Installation Details	Plan Code	Unit Price	Customer Total	Builder Total
Great Room	1.00	15 Amp Standard Plug Add 15 AMP plug approx 72 inches from floor above fireplace beside conduit	A	175.00 \$	175.00 \$	93.00 \$
Kitchen	1.00	Misc. Product Relocate standard fixture centered over island (extended 9 foot island) on existing switch	B	\$	0.00 \$	0.00 \$
Kitchen	1.00	Standard Light Outlet (Keyless) Add (1) Standard Light Outlet (Keyless) on added switch	C	160.00 \$	160.00 \$	85.00 \$
Kitchen	1.00	Single Pole Switch Added Switch for keyless fixture	C	136.00 \$	136.00 \$	72.00 \$
Various Locations	2.00	Misc. Product USB Charger Receptacle in kitchen and owner's suite (standard items)	E	\$	0.00 \$	0.00 \$
Living Room	1.00	Standard Light Outlet (Keyless) Add (1) Standard Light Outlet (Keyless) on existing switch (sever connection to switched outlets)	F	160.00 \$	160.00 \$	85.00 \$

*** Total price does not include any applicable taxes.

Customer Total: 631.00 \$

Builder Total: 335.00 \$

Notes:

"Purchaser has acknowledged that they have discussed any kitchen layout modifications with their electrical representative. If modifications are made after signing off on electrical, this will incur additional charges."

Customer Signature

Date

Phone: (613) 748-0432 | Fax: (613) 748-0355 | Email: info@sandselectric.ca | Website: www.sandselectric.ca

5411 Canotek Road, Ottawa, Ontario K1J 9M3

Printed By: Kyle Takman - Page: 2



Valecraft
Homes (2019) Limited

S&S / Orbital Sketch

Model Name: Steel "B" Rev.

Model #: #1086

Plan #: 50M-361

Site: Place St. Thomas 7

Purchaser: Anita Pokua Wiredu

Lot: PST PH7 Lot 18

Date: January 20, 2025

Purchaser: Augustine Wiredu



ELEVATION B



Valecraft
Homes (2019) Limited

S&S / Orbital Sketch

Model Name: Steel "B" Rev.

Model #: #1086

Plan #: 50M-361

Site: Place St. Thomas 7

Purchaser: Anita Pokua Wiredu

Lot: PST PH7 Lot 18

Date: January 20, 2025

Purchaser: Augustine Wiredu

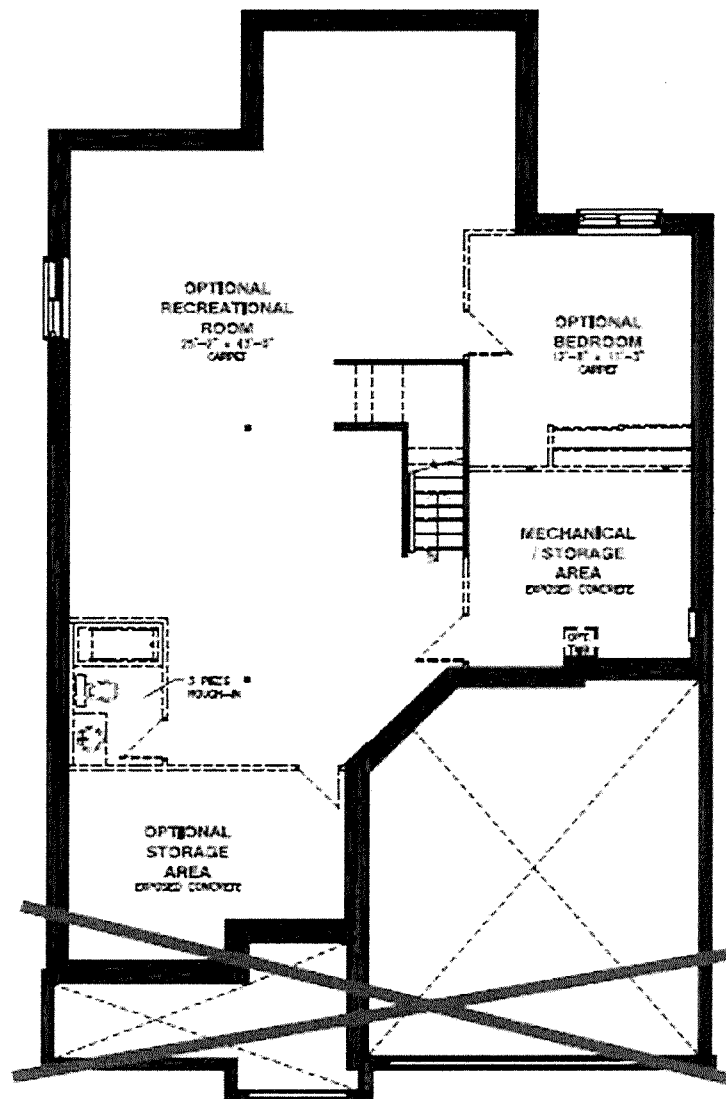

~~BASEMENT FLOOR - ELEVATION A~~

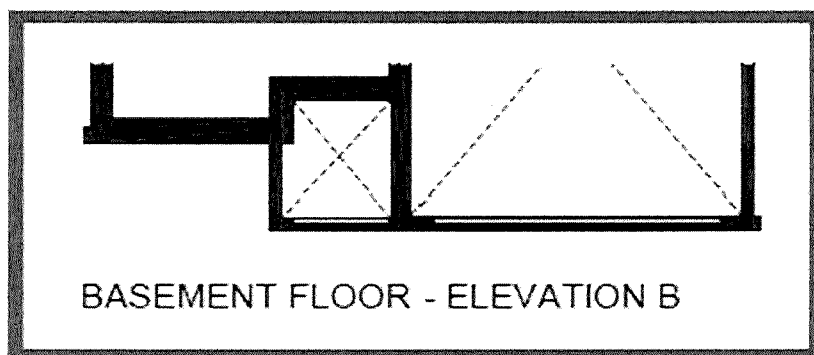

BASEMENT FLOOR - ELEVATION B



S&S / Orbital Sketch

Model Name: Steel "B" Rev.

Model #: #1086

Plan #: 50M-361

Site: Place St. Thomas 7

Purchaser: Anita Pokua Wiredu

Lot: PST PH7 Lot 18

Date: January 20, 2025

Purchaser: Augustine Wiredu

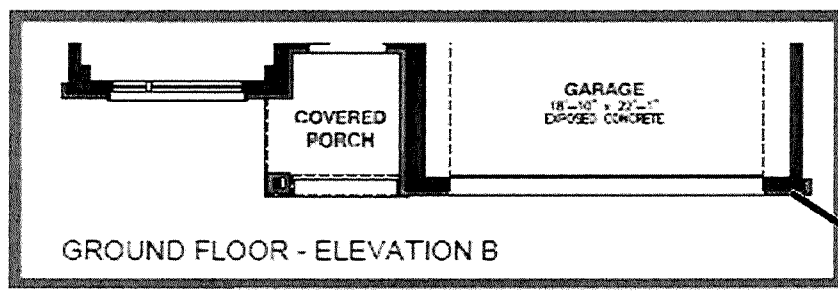
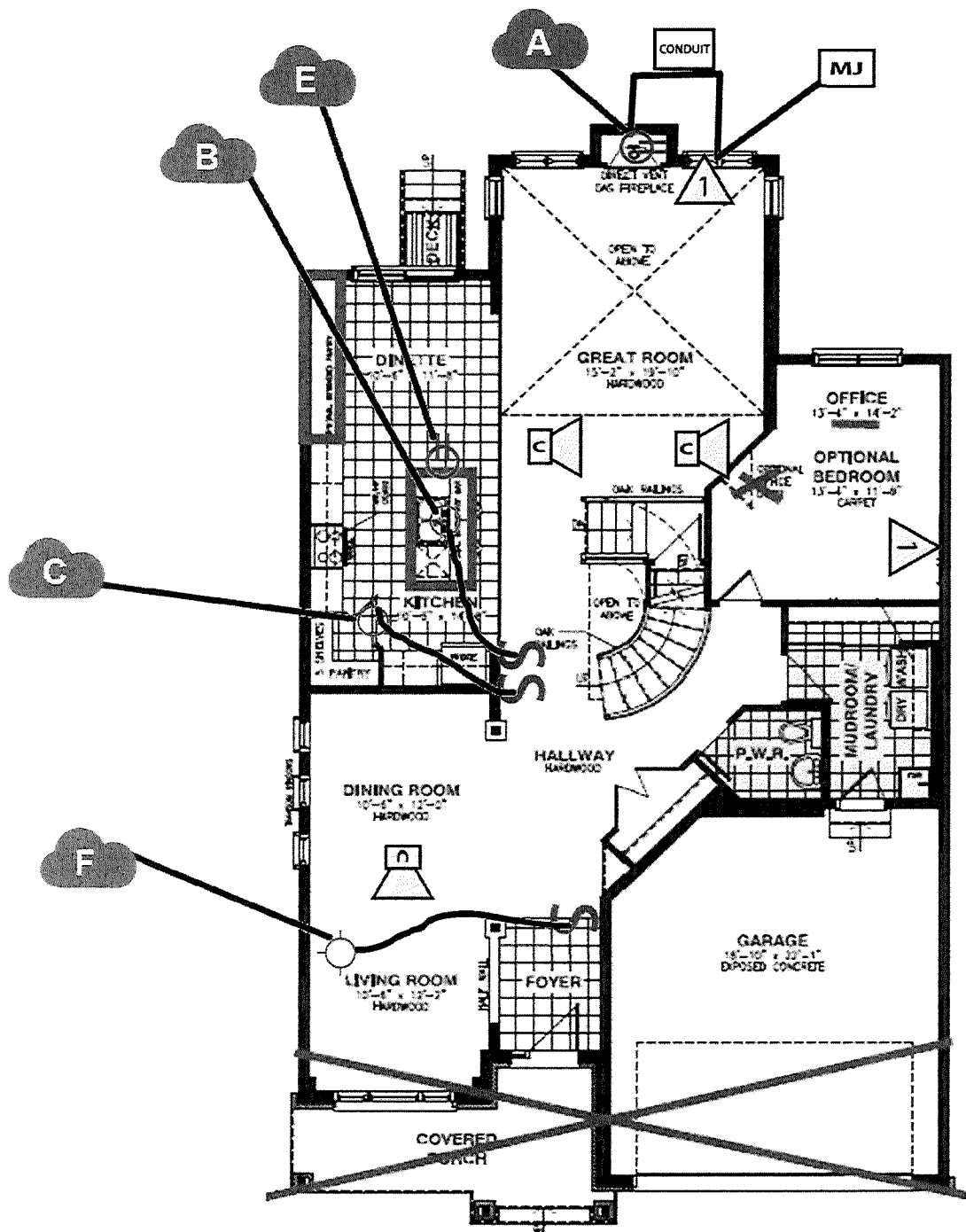



Valecraft
Homes (2019) Limited

S&S / Orbital Sketch

Model Name: Steel "B" Rev.

Model #: #1086

Plan #: 50M-361

Site: Place St. Thomas 7

Purchaser: Anita Pokua Wiredu

Lot: PST PH7 Lot 18

Date: January 20, 2025

Purchaser: Augustine Wiredu

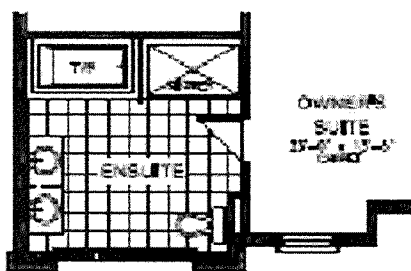
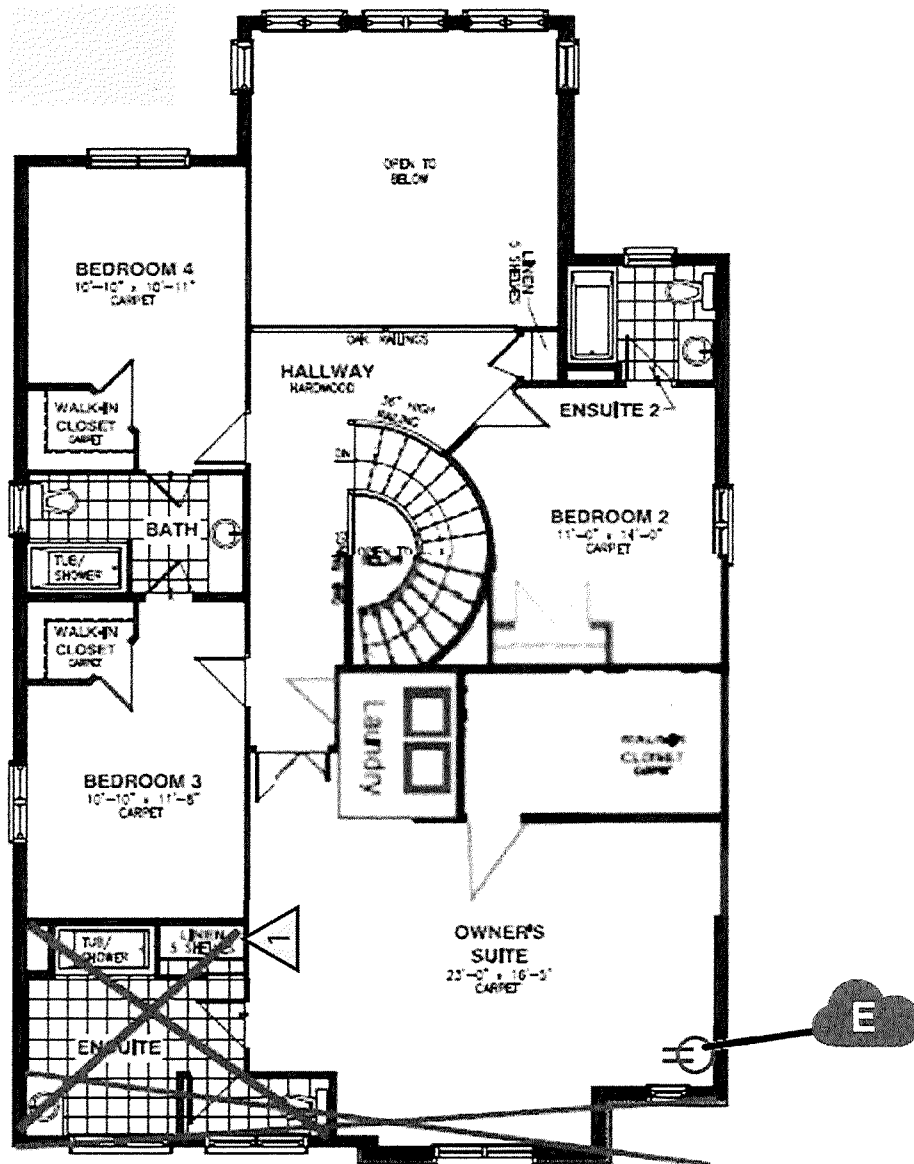

OPTIONAL 5PC ENSUITE
ELEVATION B

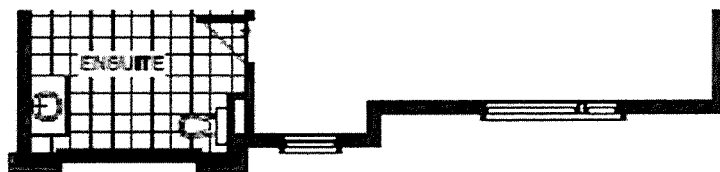

SECOND FLOOR - ELEVATION B