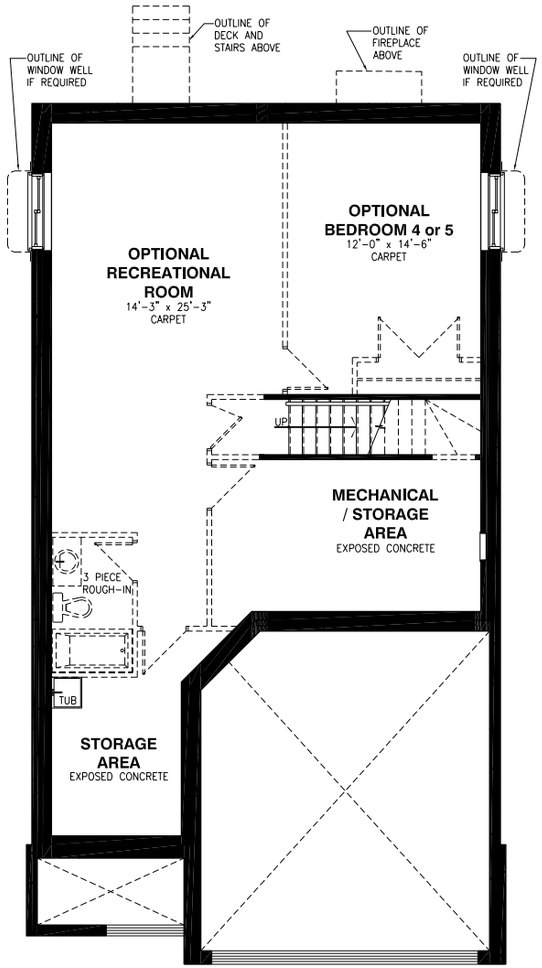

Basement Floor

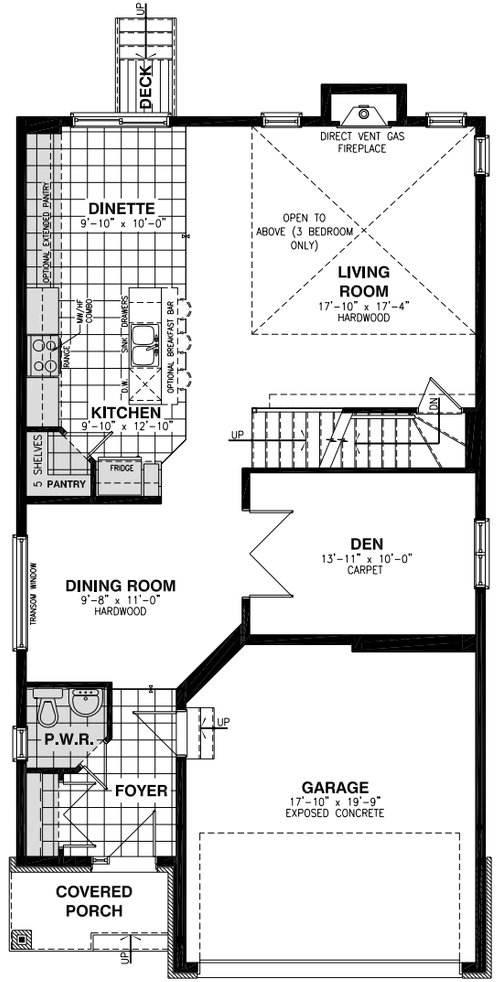

Ground Floor

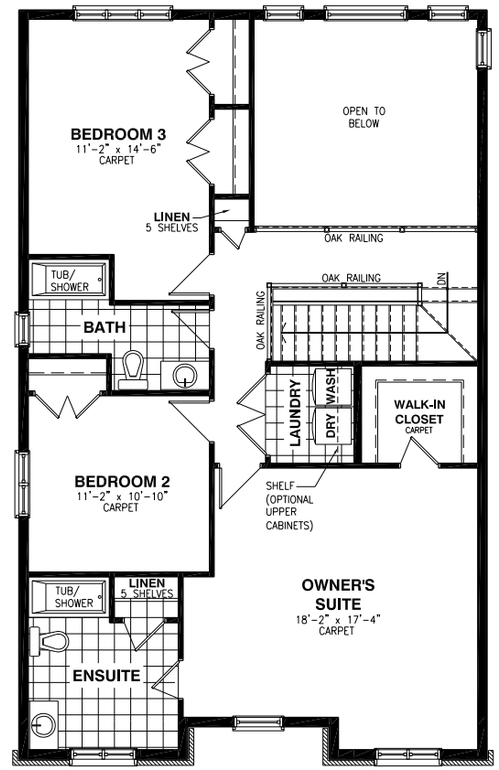

Second Floor - 3 Bedroom - Elevation A

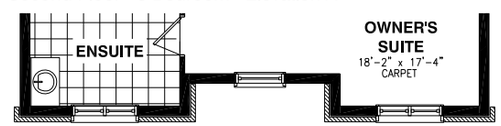

Second Floor - 3 & 4 Bed - Elev. B

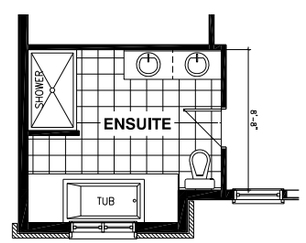

Optional 5 Pc Ensuite

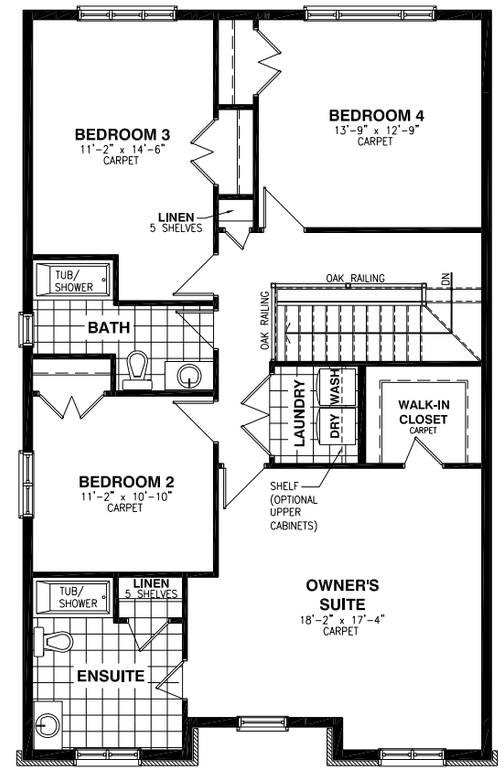

Second Floor - 4 Bedroom - Elevation A

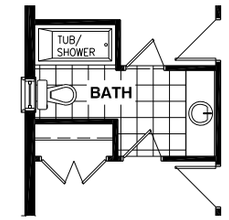

Optional Jack & Jill Bath

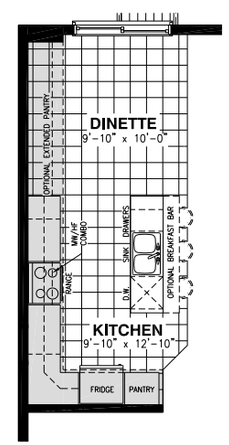

Optional Kitchen #1

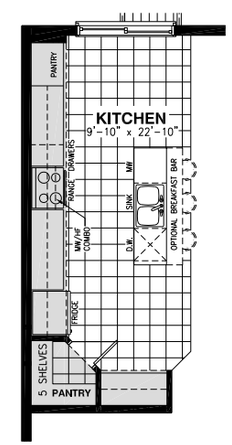

Optional Kitchen #2

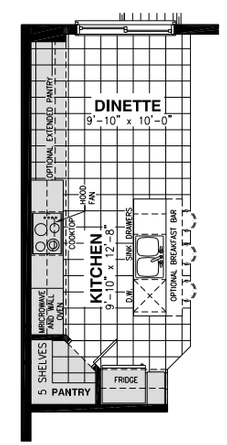

Optional Kitchen #3

05/22/2024
826 - THE BRADLEY (PST 6 AND 7)
3 BEDROOM OPTION - 2251 SQFT
4 BEDROOM OPTION - 2428 SQFT
BASEMENT RECREATIONAL ROOM 420 SQFT / BASEMENT BEDROOM 240 SQFT / 3PC BASEMENT BATH 55 SQFT