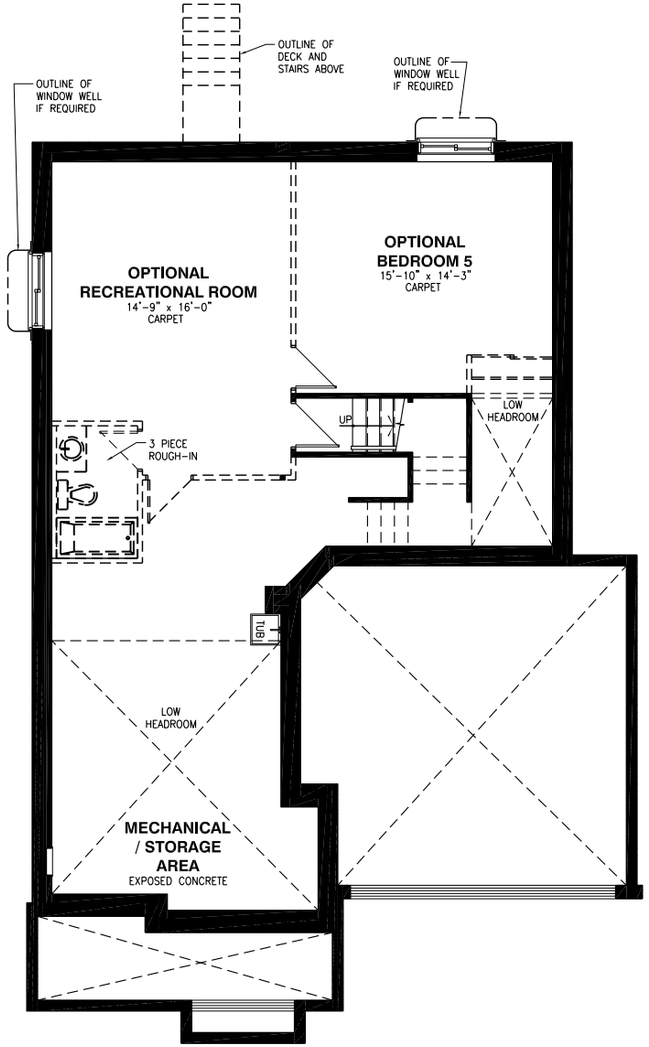

Basement Floor - Elevation A

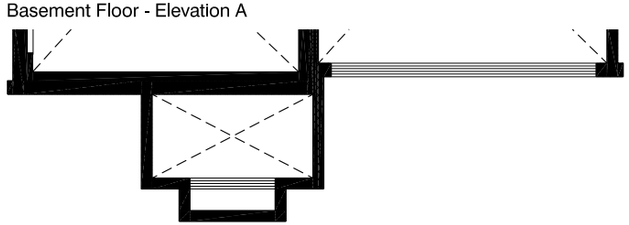

Basement Floor - Elevation B

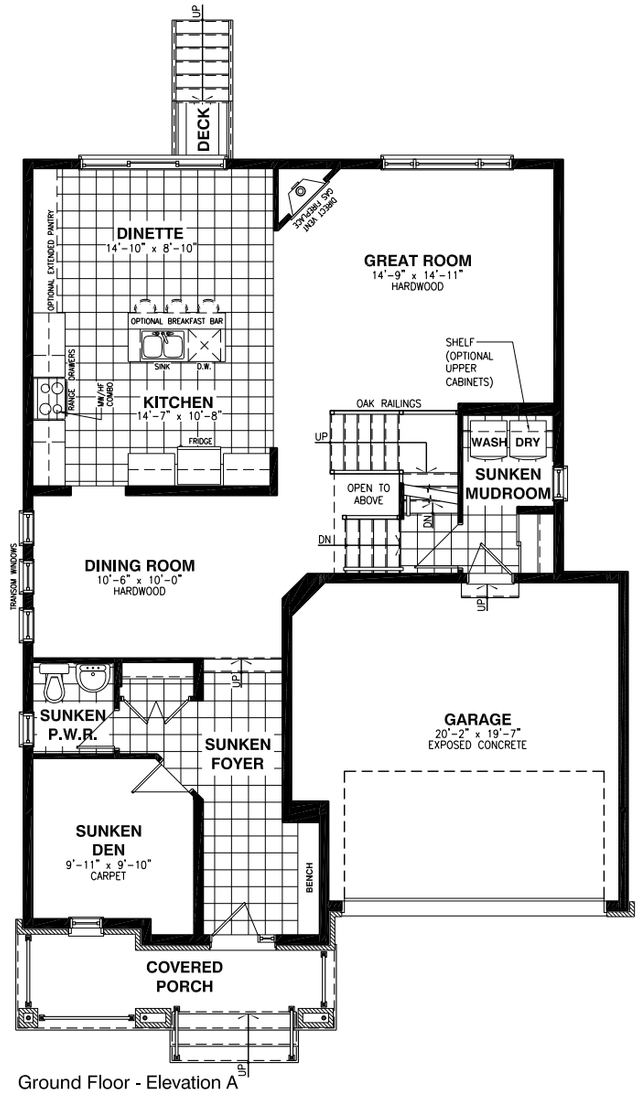

Ground Floor - Elevation A

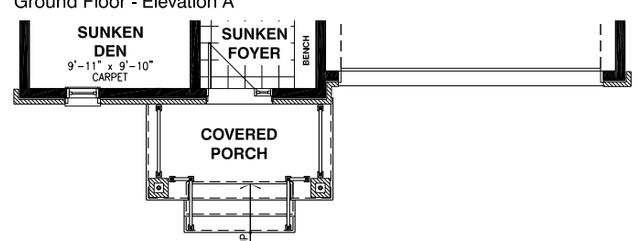

Ground Floor - Elevation B

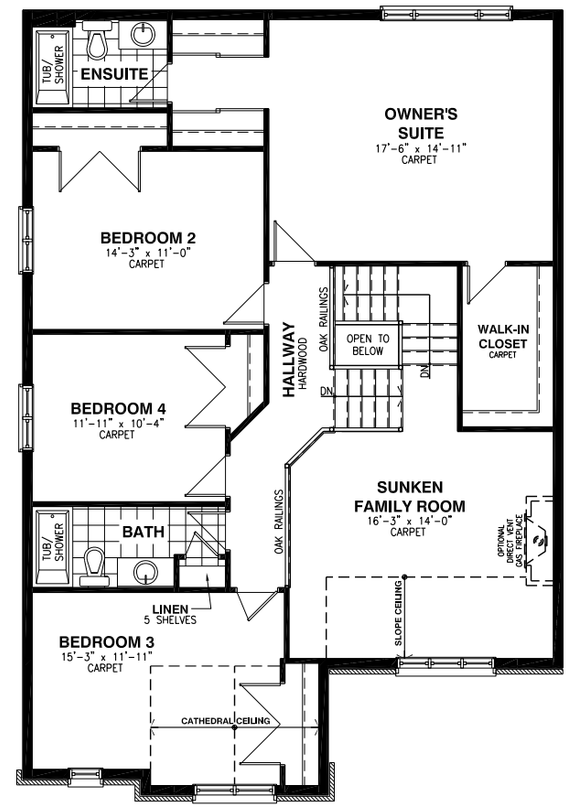

Second Floor - Elevation A

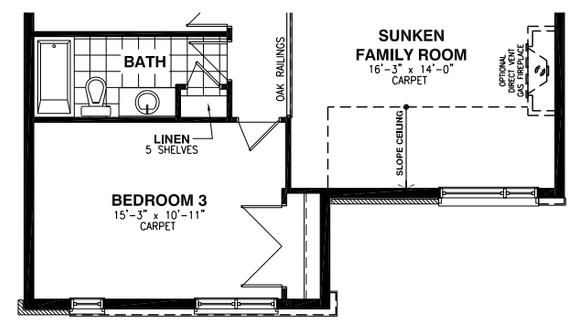

Second Floor - Elevation B

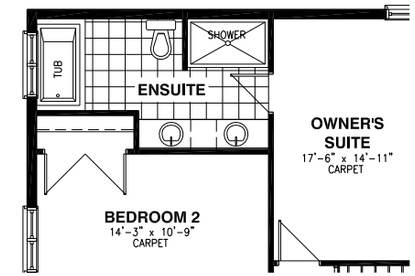

Optional 5 Pc Ensuite

01/05/2024

1050 - THE McCASLIN - ELEVATION A - 2781 SQFT incl. 14 sq.ft basement stair landing
ELEVATION B - 2757 SQFT incl. 14 s1.ft. basement stair landing
BASEMENT RECREATIONAL ROOM 311 SQFT / 3PC BASEMENT BATH 56 SQFT / BASEMENT BEDROOM 5 269 SQFT