



# Valecraft

Homes (2019) Limited

210-1455 Youville Drive  
Ottawa, On K1C 6Z7  
Phone: 613-837-1104

Purchase Order PO0003047

Vendor:  
S & S BOLTON ELECTRIC INC.  
5411 CANOTEK ROAD  
OTTAWA, ONTARIO K1J 9M3

Ship To:  
Site: PLACE ST. THOMAS PHASE 7  
Lot/Unit: BLOCK E19  
Model: 160 STANDARD  
Civic: 941 COLOGNE STREET

tel: 613-748-0432  
fax:  
contact:

ORDER DATE	CHG. ORDER DT.	CANCEL DATE	RESPONSIBILITY	VENDOR #	TERMS
Aug 27, 2024			ARIEL	S02	NET 30 DAYS
Comments/Special Instructions:					REFERENCE

JOB/LOT/COST	REFERENCE	Description	QTY ORDERED	UNIT PRICE	EXTENSION
067-E19-680	#01	REFER CONSTR. SUMMARY ITEM #1 GREAT ROOM OPTIONAL FIREPLACE	1.0000	116.000000	116.00
067-E19-680	#12	REFER CONSTR. SUMMARY ITEM #12 QUOTE SS6684 DATE JUL 15-24	1.0000	2,078.000000	2,078.00

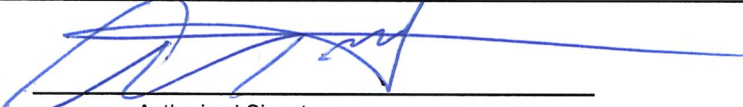
 Authorized Signature	Subtotal	2,194.00
	HST	285.22
	Total Order Value	2,479.22

ORDER TERMS AND CONDITIONS	
1. INVOICES must bear exact same prices and terms or authorization for changes must be received from our company in writing prior to shipping.	
2. The right is reserved to cancel all or part of this order if not delivered within the time specified.	
3. Packing slips must accompany all shipments.	
4. In the event of interruption of our business in whole or in part by reason of fire, flood, windstorm, earthquake, war, strike, embargo, acts of God, governmental action, or any causes beyond our control, we shall have the option of cancelling undelivered orders in whole or in part.	
5. Acceptance of this purchase order, or shipment of it will constitute an agreement to all of its specifications as to terms, delivery and prices.	
6. No deliveries accepted after 4:00 pm or on weekends.	

WHITE - ORIGINAL    CANARY - ACCOUNTS PAYABLE    PINK - DEPARTMENT



ELECTRIC - ÉLECTRIQUE

Tel: (613) 748-0432  
Fax: (613) 748-0355

A Division of the S&S Bolton Group  
www.sandselectric.com

Estimate No#: SS6684

Builder Copy

Customer:

PST PH7 E19 - Spec

Builder: VALECRAFT HOMES (2019) LTD.  
Project: PST Towns Ph7  
Lot: PST PH7 Lot E19  
Closing Date: -

Salesperson: Kyle Takman  
Date: 07/15/2024

Location	Qty	Product / Installation Details	Plan Code	Unit Price	Customer Total	Builder Total
Great Room	1.00	<b>15 Amp Standard Plug</b> Add 15 AMP plug approx 65 inches from floor beside conduit	A	175.00 \$	175.00 \$	93.00 \$
Kitchen	1.00	<b>Standard Light Outlet (Keyless)</b> Add (1) Standard Light Outlet (Keyless) on existing switch	B	160.00 \$	160.00 \$	85.00 \$
Kitchen	1.00	<b>Misc. Product</b> Relocate Standard Fixture and leave as keyless	B	\$	0.00 \$	0.00 \$
Great Room	6.00	<b>4" LED slim Pot Light White (AFR4C-0930-WH)</b> Add 6 LED Halo pot lights (AFR4-0930-WH) - using control plug switch (sever control to plug)	C	245.00 \$	1,470.00 \$	780.00 \$
Various Locations	2.00	<b>Misc. Product</b> USB Charger Receptacle in kitchen and master bedroom (standard items)	D	\$	0.00 \$	0.00 \$
Kitchen	4.00	<b>4" LED slim Pot Light White (AFR4C-0930-WH)</b> Add 4 LED Halo pot lights (AFR4-0930-WH) on added switch	E	245.00 \$	980.00 \$	520.00 \$
Kitchen	1.00	<b>Single Pole Switch</b> Switch for added pot lights	E	136.00 \$	136.00 \$	72.00 \$
Ensuite Bath	1.00	<b>4" LED slim Pot Light White (AFR4C-0930-WH)</b> Add 1 LED Halo potlight (AFR4-0930-WH) on added switch	F	245.00 \$	245.00 \$	130.00 \$
Ensuite Bath	1.00	<b>Single Pole Switch</b> Switch for added potlight	F	136.00 \$	136.00 \$	72.00 \$
Main Bath	1.00	<b>4" LED slim Pot Light White (AFR4C-0930-WH)</b> Add 1 LED Halo potlight (AFR4-0930-WH) on added switch	G	245.00 \$	245.00 \$	130.00 \$
Main Bath	1.00	<b>Single Pole Switch</b> Switch for added potlight	G	136.00 \$	136.00 \$	72.00 \$

Phone: (613) 748-0432 | Fax: (613) 748-0355 | Email: info@sandselectric.ca | Website: www.sandselectric.ca

5411 Canotek Road, Ottawa, Ontario K1J 9M3

Printed By: Kyle Takman - Page: 2



ELECTRIC - ÉLECTRIQUE

Tel: (613) 748-0432  
Fax: (613) 748-0355

A Division of the S&S Bolton Group  
www.sandselectric.ca

Location	Qty	Product / Installation Details	Plan Code	Unit Price	Customer Total	Builder Total
Hall	2.00	<b>4" LED slim Pot Light White (AFR4C-0930-WH)</b> Delete standard fixtures and add 2 LED Halo potlight (AFR4-0930-WH) on existing switch	H	245.00 \$	490.00 \$	260.00 \$
Hall	2.00	<b>Misc. Product</b> Credit for deleted Fixtures	H	-128.00 \$	-256.00 \$	-136.00 \$

\*\*\* Total price does not include any applicable taxes.

**Customer Total: 3,917.00 \$**

**Builder Total: 2,078.00 \$**

**Notes:**

"Purchaser has acknowledged that they have discussed any kitchen layout modifications with their electrical representative. If modifications are made after signing off on electrical, this will incur additional charges."

\_\_\_\_\_  
Customer Signature

\_\_\_\_\_  
Date

RECEIVED  
AUG 23 2014



Valecraft  
Homes (2019) Limited

S&S / Orbital Sketch

## SS ORBITAL SKETCH

Model Name: Stanley 2 Model #: 160-2 Plan #: 50M-361  
Site: Place St. Thomas 7 Purchaser: \_\_\_\_\_  
Lot: PST PH7 E19  
Date: July 15, 2024 Purchaser: \_\_\_\_\_

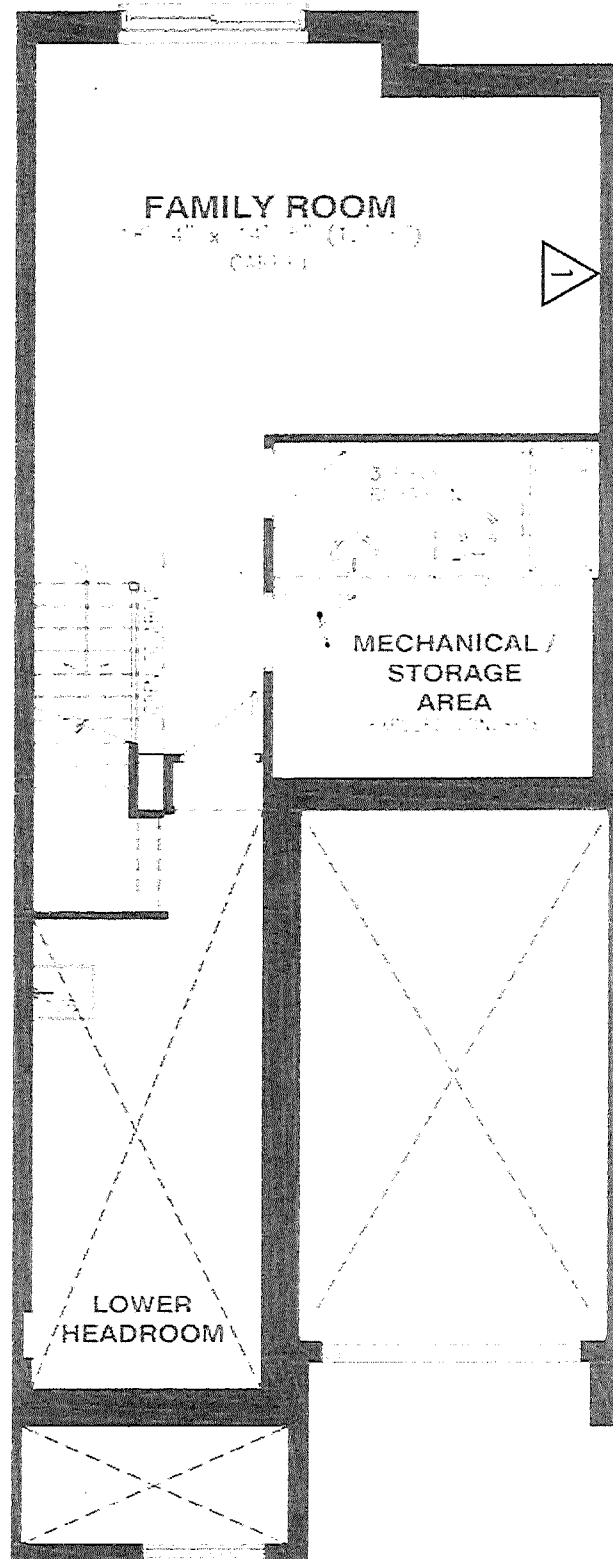

BASEMENT FLOOR

ASB 10/1

Model Name: Stanley 2      Model #: 160-2      Plan #: 50M-361  
Site: Place St. Thomas 7      Purchaser: \_\_\_\_\_  
Lot: PST PH7 E19  
Date: July 15, 2024      Purchaser: \_\_\_\_\_

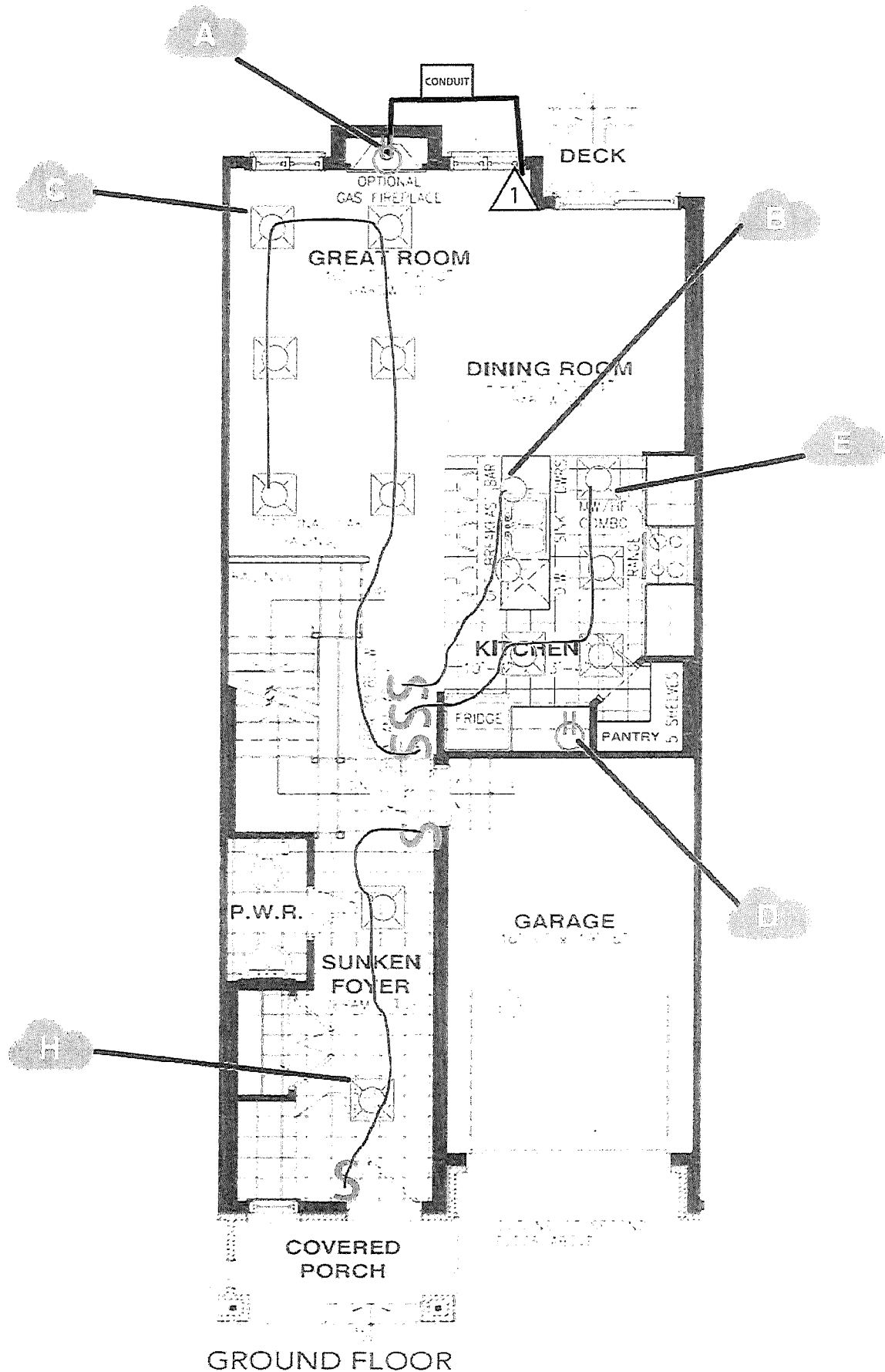

Model Name: Stanley 2 Model #: 160-2 Plan #: 50M-361  
Site: Place St. Thomas 7 Purchaser: \_\_\_\_\_  
Lot: PST PH7 E19  
Date: July 15, 2024 Purchaser: \_\_\_\_\_

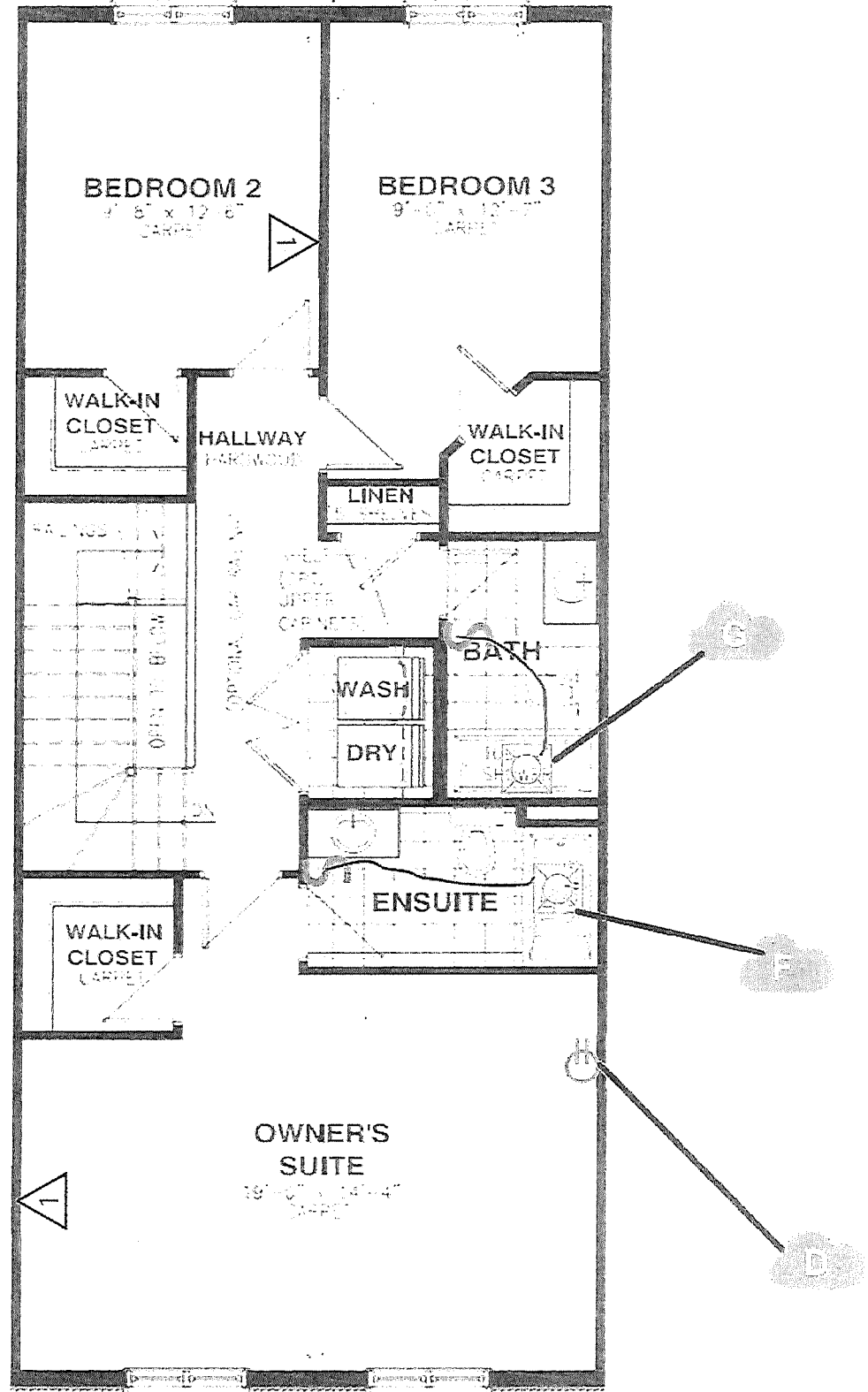

SECOND FLOOR

RS7814