



# Valecraft

## Homes (2019) Limited

Purchase Order

PO0002659

210-1455 Youville Drive  
Ottawa, On K1C 6Z7  
Phone: 613-837-1104

Vendor:  
S & S BOLTON ELECTRIC INC.  
5411 CANOTEK ROAD  
OTTAWA, ONTARIO K1J 9M3

Ship To:  
Site: SHEA VILLAGE  
Lot/Unit: BLOCK A04  
Model: 140 STANDARD  
Civic: 1132 COPE DRIVE

tel: 613-748-0432  
fax:  
contact:

ORDER DATE	CHG. ORDER DT.	CANCEL DATE	RESPONSIBILITY	VENDOR #	TERMS
Nov 01, 2023			ARIEL	S02	NET 30 DAYS
Comments/Special Instructions:					REFERENCE

JOB/LOT/COST	REFERENCE	Description	QTY ORDERED	UNIT PRICE	EXTENSION
020-A04-680	#1	REFER CONSTR. SUMMARY ITEM #1 ENSUITE 4 PC. BATHROOM	1.0000	394.000000	394.00
020-A04-680	#2	REFER CONSTR. SUMMARY ITEM #2 OPTIONAL BASEMENT FIREPLACE	1.0000	116.000000	116.00
020-A04-680	#8	REFER CONSTR. SUMMARY ITEM #8 QUOTE #SS6555 REV.02 OCT 30-23	1.0000	2,316.000000	2,316.00
020-A04-680	#55 ADDED	REFER CONSTR. SUMMARY ITEM #55 VANITY LIGHTS ALL BATHROOMS	4.0000	343.000000	1,372.00
020-A04-680	#56 ADDED	REFER CONSTR. SUMMRY ITEM #56 KEYLESS LIGHTS OVER ISLAND	2.0000	142.000000	284.00

<hr/> <div>Authorized Signature</div>	Subtotal	4,482.00
	HST	582.66
	Total Order Value	5,064.66

### ORDER TERMS AND CONDITIONS

- INVOICES must bear exact same prices and terms or authorization for changes must be received from our company in writing prior to shipping.
- The right is reserved to cancel all or part of this order if not delivered within the time specified.
- Packing slips must accompany all shipments.
- In the event of interruption of our business in whole or in part by reason of fire, flood, windstorm, earthquake, war, strike, embargo, acts of God, governmental action, or any causes beyond our control, we shall have the option of cancelling undelivered orders in whole or in part.
- Acceptance of this purchase order, or shipment of it will constitute an agreement to all of its specifications as to terms, delivery and prices.
- No deliveries accepted after 4:00 pm or on weekends.

WHITE - ORIGINAL    CANARY - ACCOUNTS PAYABLE    PINK - DEPARTMENT



A Division of the S&S Bolton Group  
www.ssbolton.com

Estimate No#: SS6555 Rev.02

Builder Copy

Customer:

Shea Village A04

Builder: VALECRAFT HOMES (2019) LTD.  
Project: Shea Village  
Lot: SV A04  
Closing Date: -

Salesperson: Kyle Takman  
Date: 10/30/2023

Location	Qty	Product / Installation Details	Plan Code	Unit Price	Customer Total	Builder Total
Family Room	1.00	<b>15 Amp Standard Plug</b> Add 15 AMP plug approx 65 inches from floor beside conduit	A	175.00 \$	175.00 \$	93.00 \$
Kitchen	4.00	<b>4" LED slim Pot Light White (AFR4C-0930-WH)</b> Add 4 LED Halo potlights (AFR4-0930-WH) on added switch	B	277.00 \$	1,108.00 \$	588.00 \$
Various Locations	2.00	<b>15 Amp USB Charger Receptacle</b> USB Charger Receptacle in kitchen and master bedroom (standard items)	C	\$	0.00 \$	0.00 \$
Great Room	6.00	<b>4" LED slim Pot Light White (AFR4C-0930-WH)</b> Add 6 LED Halo potlights (AFR4-0930-WH) - using control plug switch (sever control to plug)	D	277.00 \$	1,662.00 \$	882.00 \$
Ensuite Bath	1.00	<b>4" LED slim Pot Light White (AFR4C-0930-WH)</b> Add 1 LED Halo potlight (AFR4-0930-WH) on added switch	E	277.00 \$	277.00 \$	147.00 \$
Ensuite Bath	1.00	<b>Single Pole Switch</b> Switch for added potlight	E	136.00 \$	136.00 \$	72.00 \$
Main Bath	1.00	<b>4" LED slim Pot Light White (AFR4C-0930-WH)</b> Add 1 LED Halo potlight (AFR4-0930-WH) on added switch	F	277.00 \$	277.00 \$	147.00 \$
Main Bath	1.00	<b>Single Pole Switch</b> Switch for added potlight	F	136.00 \$	136.00 \$	72.00 \$
Hall	2.00	<b>Misc. Product</b> Delete Standard Fixture	G	-128.00 \$	-256.00 \$	-136.00 \$
Hall	2.00	<b>4" LED slim Pot Light White (AFR4C-0930-WH)</b> Add 2 LED Halo potlight (AFR4-0930-WH) on existing switch	G	277.00 \$	554.00 \$	294.00 \$
Kitchen	1.00	<b>Misc. Product</b> Relocate Standard fixtures (from kitchen) and leave as keyless	H	\$	0.00 \$	0.00 \$

Phone: (613) 748-0432 | Fax: (613) 748-0355 | Email: info@sandselectric.ca | Website: www.sandselectric.ca

5411 Canotek Road, Ottawa, Ontario K1J 9M3

Printed By: Kyle Takman - Page: 2

RECEIVED  
OCT 31 2023

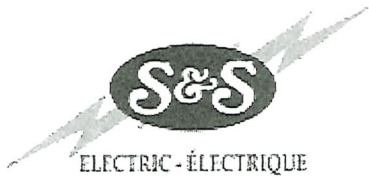

Tel: (613) 748-0432  
Fax: (613) 748-0355

A Division of the S&S Bolton Group  
www.ssbolton.com

Location	Qty	Product / Installation Details	Plan Code	Unit Price	Customer Total	Builder Total
Kitchen	1.00	<b>Single Pole Switch</b> Switch for added potlights	B	136.00 \$	136.00 \$	72.00 \$
Kitchen	1.00	<b>Standard Light Outlet (Keyless)</b> Add (1) Keyless fixture over island on existing switch	H	160.00 \$	160.00 \$	85.00 \$
*** Total price does not include any applicable taxes.					<b>Customer Total:</b>	<b>4,365.00 \$</b>
					<b>Builder Total:</b>	<b>2,316.00 \$</b>

Customer Signature

Date

www.sandselectric.ca

Phone: (613) 748-0432 | Fax: (613) 748-0355 | Email: info@sandselectric.ca | Website: www.sandselectric.ca

5411 Canotek Road, Ottawa, Ontario K1J 9M3

Printed By: Kyle Takman - Page: 3

RECEIVED  
OCT 31 2023



Valecraft  
Homes (2019) Limited

## S&S / Orbital Sketch

Model Name: The Green Model #: \_\_\_\_\_ Plan #: \_\_\_\_\_

Site: Shea Village Purchaser: \_\_\_\_\_

Lot: A04

Date: October 30, 2023 Purchaser: \_\_\_\_\_

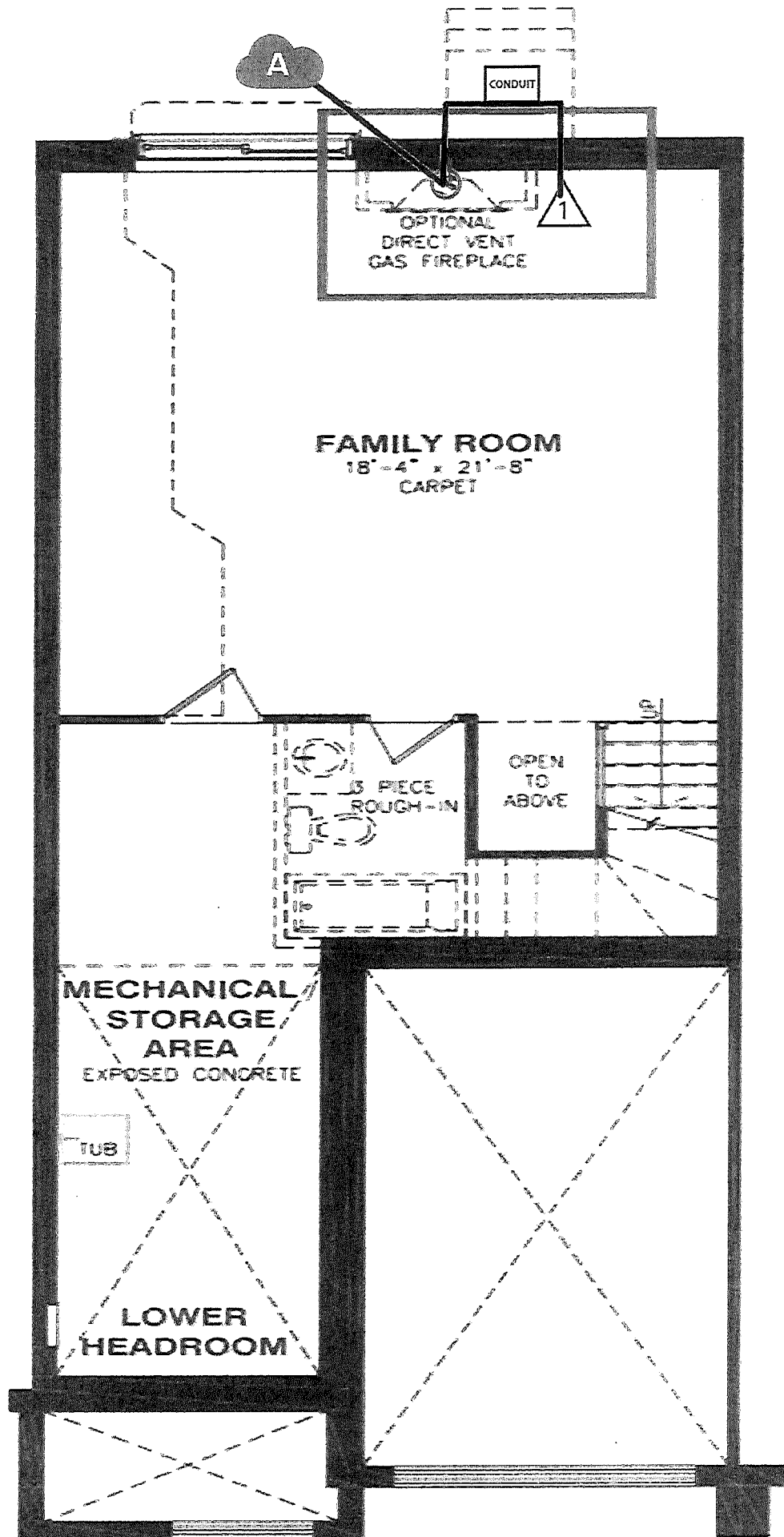

## BASEMENT FLOOR

001011623



Valecraft  
Homes (2019) Limited

## S&S / Orbital Sketch

Model Name: The Green Model #: \_\_\_\_\_ Plan #: \_\_\_\_\_

Site: Shea Village Purchaser: \_\_\_\_\_

Lot: A04

Date: October 30, 2023 Purchaser: \_\_\_\_\_

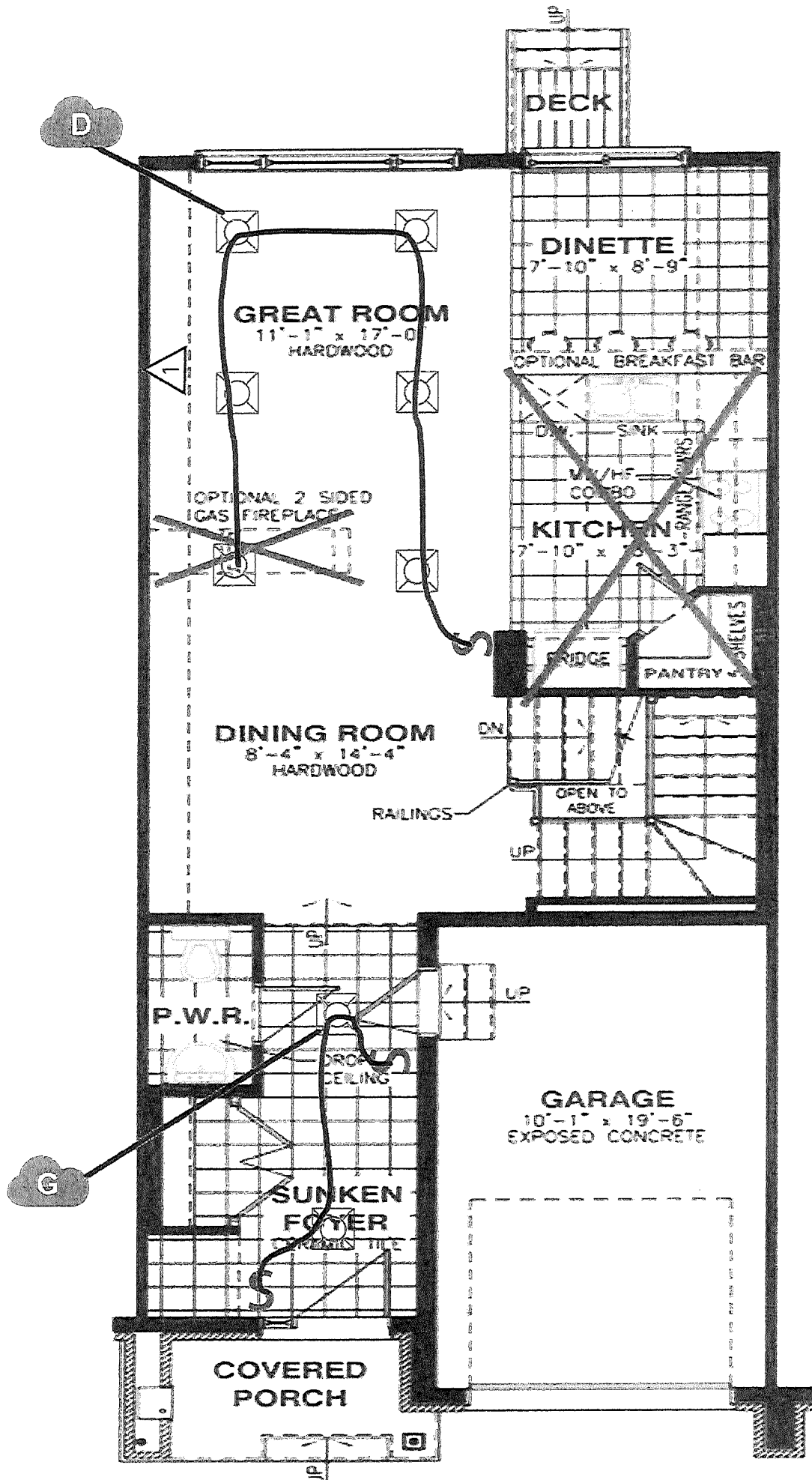

GROUND FLOOR

0013143



Valecraft  
Homes (2019) Limited

## S&S / Orbital Sketch

Model Name: The Green Model #: \_\_\_\_\_ Plan #: \_\_\_\_\_

Site: Shea Village Purchaser: \_\_\_\_\_

Lot: A04

Date: October 30, 2023 Purchaser: \_\_\_\_\_

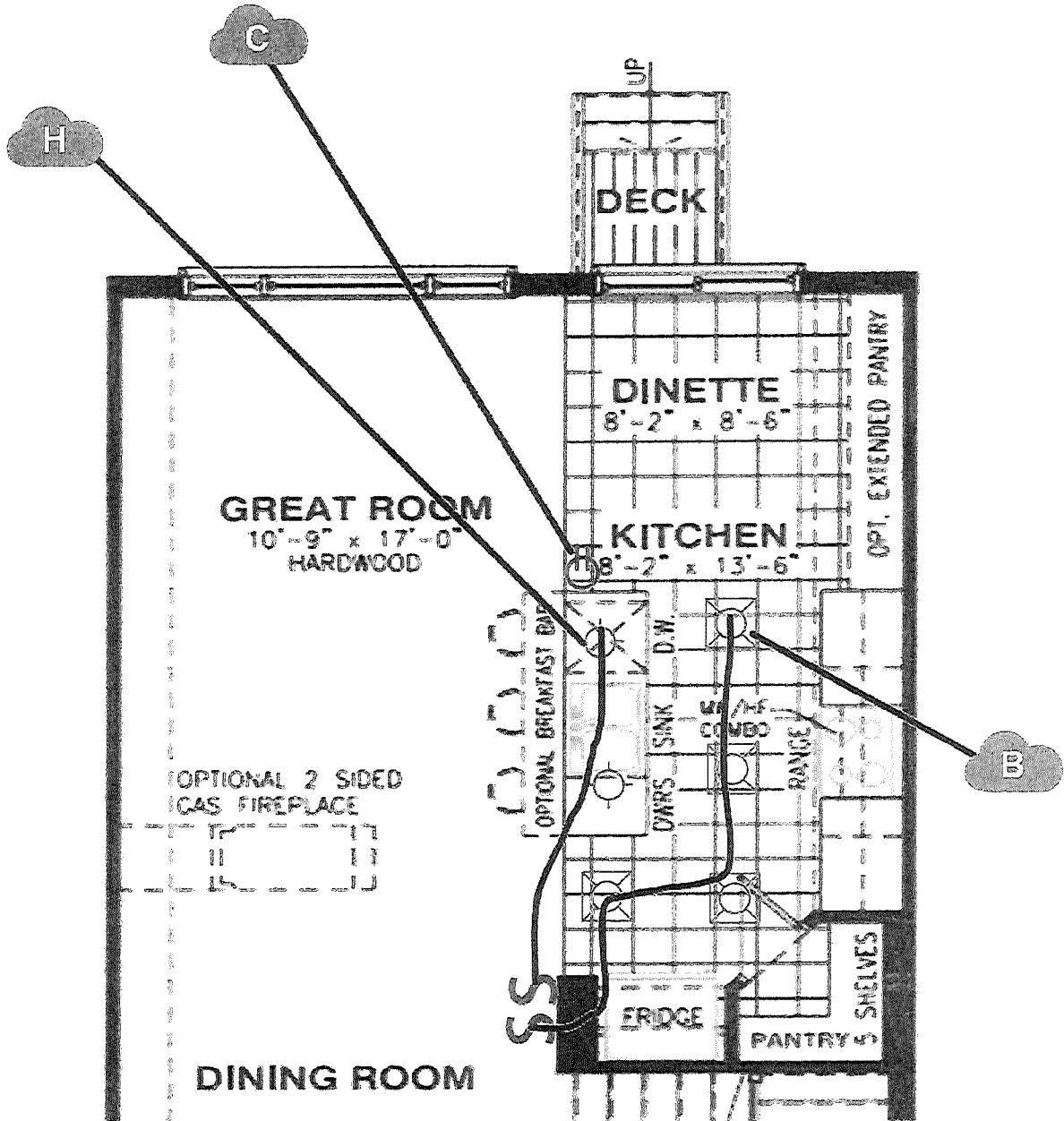

OPTIONAL KITCHEN #1

001312603



Valecraft  
Homes (2019) Limited

S&S / Orbital Sketch

Model Name: The Green

Model #: \_\_\_\_\_

Plan #: \_\_\_\_\_

Site: Shea Village

Purchaser: \_\_\_\_\_

Lot: A04

Date: October 30, 2023

Purchaser: \_\_\_\_\_

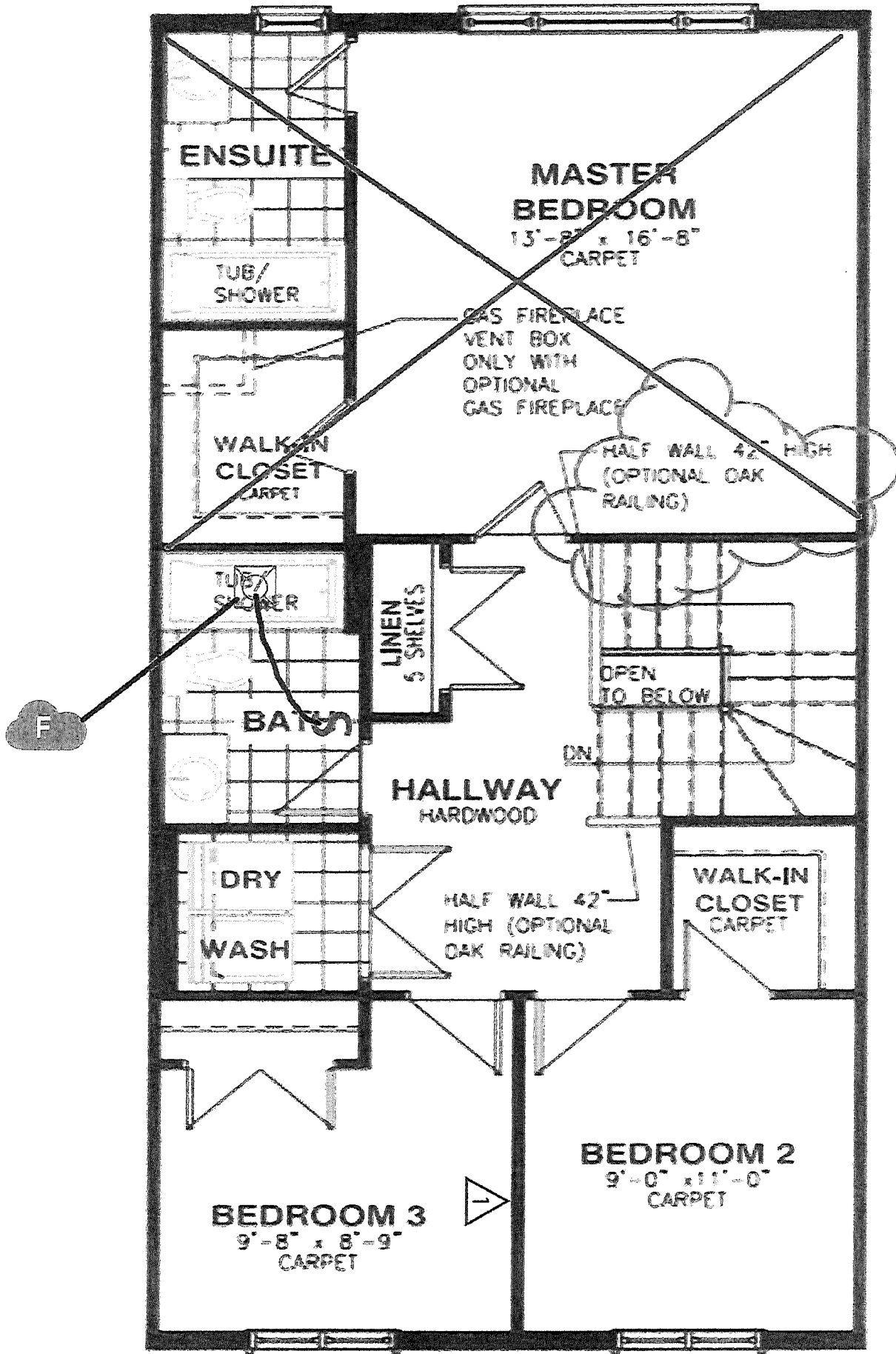

## SECOND FLOOR

00101100

Valecraft.com

All dimensions are approximate. Exterior illustrations are artist concepts only and may not be as shown. E & OE, plans, materials and specifications are subject to change without notice. Actual useable floor space may vary from the stated floor area. \*Note: Number of steps varies due to site grading. E. & O.E.



Valecraft  
Homes (2019) Limited

S&S / Orbital Sketch

Model Name: The Green Model #: \_\_\_\_\_ Plan #: \_\_\_\_\_

Site: Shea Village Purchaser: \_\_\_\_\_

Lot: A04

Date: October 30, 2023 Purchaser: \_\_\_\_\_

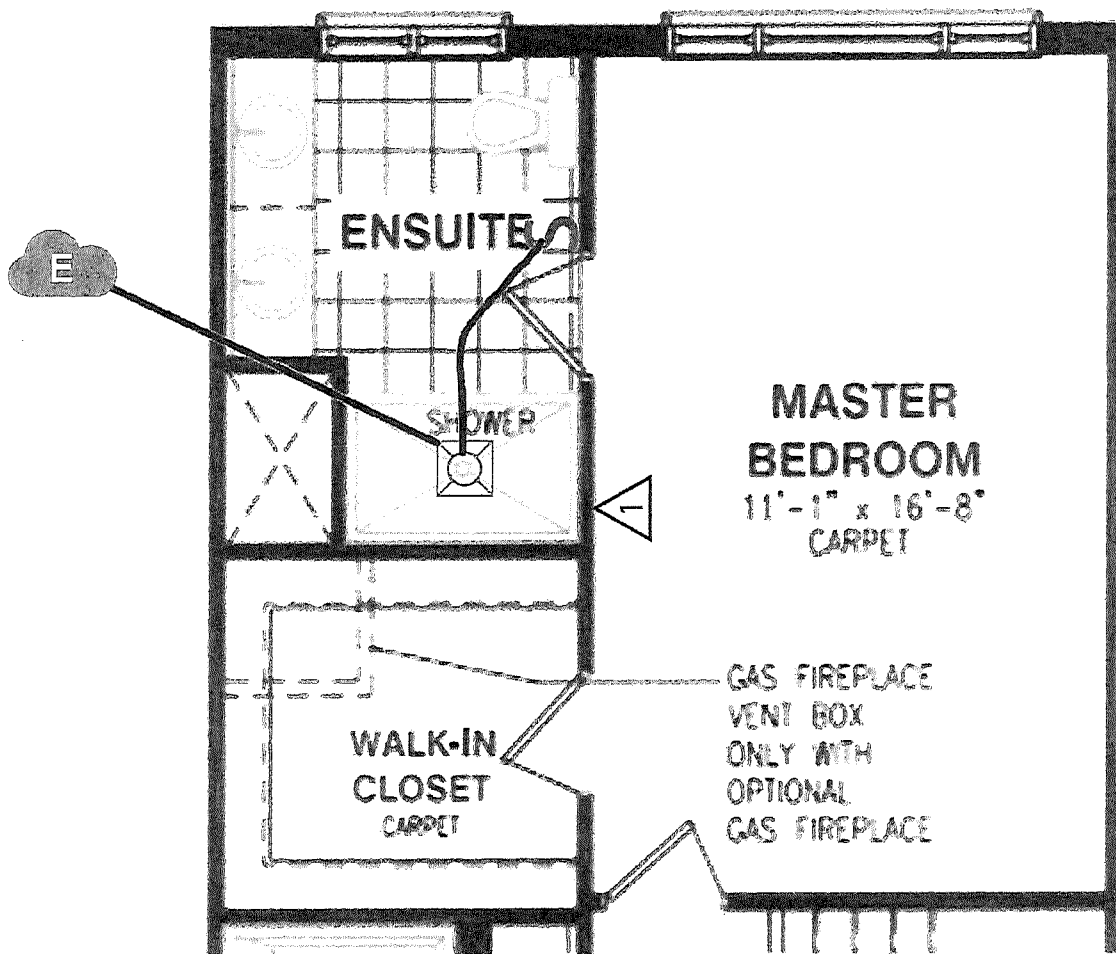

OPTIONAL 4PC ENSUITE

00781 820