



Valecraft

Homes (2019) Limited

Purchase Order

PO0002412

210-1455 Youville Drive
Ottawa, On K1C 6Z7
Phone: 613-837-1104

Vendor:
S & S BOLTON ELECTRIC INC.
5411 CANOTEK ROAD
OTTAWA, ONTARIO K1J 9M3

Ship To:
Site: PLACE ST. THOMAS PHASE 7
Lot/Unit: BLOCK D15
Model: 160-2 STANDARD
Civic: 949 COLOGNE STREET

tel: 613-748-0432
fax:
contact:

ORDER DATE	CHG. ORDER DT.	CANCEL DATE	RESPONSIBILITY	VENDOR #	TERMS
Jul 28, 2023			ARIEL	S02	NET 30 DAYS
Comments/Special Instructions: REVISED ITEM #39 AND #60 ADDED					REFERENCE

JOB/LOT/COST	REFERENCE	Description	QTY ORDERED	UNIT PRICE	EXTENSION
067-D15-680	#6	REFER CONSTR. SUMMARY ITEM #6 OPTIONAL GREAT ROOM FIREPLACE	1.0000	116.000000	116.00
067-D15-680	#8	REFER CONSTR. SUMMARY ITEM #8 ENSUITE 5PC.	1.0000	295.000000	295.00
067-D15-680	#9	REFER CONSTR. SUMMARY ITEM #9 QUOTE #SS6476 DATE JUN 2-23	1.0000	2,390.000000	2,390.00
067-D15-680	* #39 ADDED	REFER CONSTR. SUMMARY ITEM #39 BATHROOM WALL LIGHT FIXTURES	4.0000	343.000000	1,372.00
067-D15-680	* #60 ADDED	REFER CONSTR. SUMMARY ITEM #60 KEYLESS FIXTURES OVER ISLAND	2.0000	156.000000	312.00

Authorized Signature

Subtotal	4,485.00
HST	583.05
Total Order Value	5,068.05

ORDER TERMS AND CONDITIONS

1. INVOICES must bear exact same prices and terms or authorization for changes must be received from our company in writing prior to shipping.
2. The right is reserved to cancel all or part of this order if not delivered within the time specified.
3. Packing slips must accompany all shipments.
4. In the event of interruption of our business in whole or in part by reason of fire, flood, windstorm, earthquake, war, strike, embargo, acts of God, governmental action, or any causes beyond our control, we shall have the option of cancelling undelivered orders in whole or in part.
5. Acceptance of this purchase order, or shipment of it will constitute an agreement to all of its specifications as to terms, delivery and prices.
6. No deliveries accepted after 4:00 pm or on weekends.

WHITE - ORIGINAL

CANARY - ACCOUNTS PAYABLE

PINK - DEPARTMENT



Tel: (613) 748-0432
Fax: (613) 748-0355

A Division of the S&S Bolton Group
www.ssbolton.com

Estimate No#: SS6476

Builder Copy

Customer:

PST PH7 Lot D15 - Spec Unit

Builder: VALECRAFT HOMES (2019) LTD.
Project: PST Towns Ph7
Lot: PST PH7 Lot D15
Closing Date: -

Salesperson: Kyle Takman
Date: 06/02/2023

Location	Qty	Product / Installation Details	Plan Code	Unit Price	Customer Total	Builder Total
Great Room	1.00	15 Amp Standard Plug Add 15 AMP plug approx 72 inches from floor above fireplace beside conduit	A	195.00 \$	195.00 \$	93.00 \$
Kitchen Island	2.00	Standard Light Outlet (Keyless) Add 2 keyless fixtures over island (delete standard fixture) on existing switch	B	176.00 \$	352.00 \$	170.00 \$
Kitchen	4.00	4" LED slim Pot Light White (AFR4C-0930-WH) Delete standard fixture and add 6 LED Halo potlights (AFR4-0930-WH) on existing switch	D	309.00 \$	1,236.00 \$	588.00 \$
Kitchen	1.00	Single Pole Switch Switch for added potlight	D	151.00 \$	151.00 \$	72.00 \$
Various Locations	2.00	15 Amp USB Charger Receptacle USB Charger Receptacle in kitchen and master bedroom (standard items)	E	\$	0.00 \$	0.00 \$
Great Room	6.00	4" LED slim Pot Light White (AFR4C-0930-WH) Add 6 LED Halo potlights (AFR4-0930-WH) - using control plug switch (sever control to plug)	F	309.00 \$	1,854.00 \$	882.00 \$
Ensuite Bath	1.00	4" LED slim Pot Light White (AFR4C-0930-WH) Add 1 LED Halo potlight (AFR4-0930-WH) on added switch	G	309.00 \$	309.00 \$	147.00 \$
Ensuite Bath	1.00	Single Pole Switch Switch for added potlight	G	151.00 \$	151.00 \$	72.00 \$
Main Bath	1.00	4" LED slim Pot Light White (AFR4C-0930-WH) Add 1 LED Halo potlight (AFR4-0930-WH) on added switch	H	309.00 \$	309.00 \$	147.00 \$
Main Bath	1.00	Single Pole Switch Switch for added potlight	H	151.00 \$	151.00 \$	72.00 \$
Hall	1.00	4" LED slim Pot Light White (AFR4C-0930-WH) Delete standard fixture and add 1 LED Halo potlight (AFR4-0930-WH) on existing switch	I	309.00 \$	309.00 \$	147.00 \$

*** Total price does not include any applicable taxes.

Customer Total: 5,017.00 \$

Phone: (613) 748-0432 | Fax: (613) 748-0355 | Email: info@sandselectric.ca | Website: www.sandselectric.ca

5 4 1 1 Canotek Road, Ottawa, Ontario K1J 9M3

Printed By: Kyle Takman - Page: 2

www.sandselectric.ca



Tel: (613) 748-0432
Fax: (613) 748-0355

A Division of the S&S Bolton Group
www.ssbolton.com

Builder Total:	2,390.00 \$
-----------------------	--------------------

Notes:

"Purchaser has acknowledged that they have discussed any kitchen layout modifications with their electrical representative. If modifications are made after signing off on electrical, this will incur additional charges."

Customer Signature

Date



Valecraft
Homes (2019) Limited

S&S / Orbital Sketch

Place St. Thomas

Model Name: The Stanley 2 Model #: 160-2

Site: PST Ph7 Purchaser: _____

Lot: D15

Date: June 1 2023 Purchaser: _____

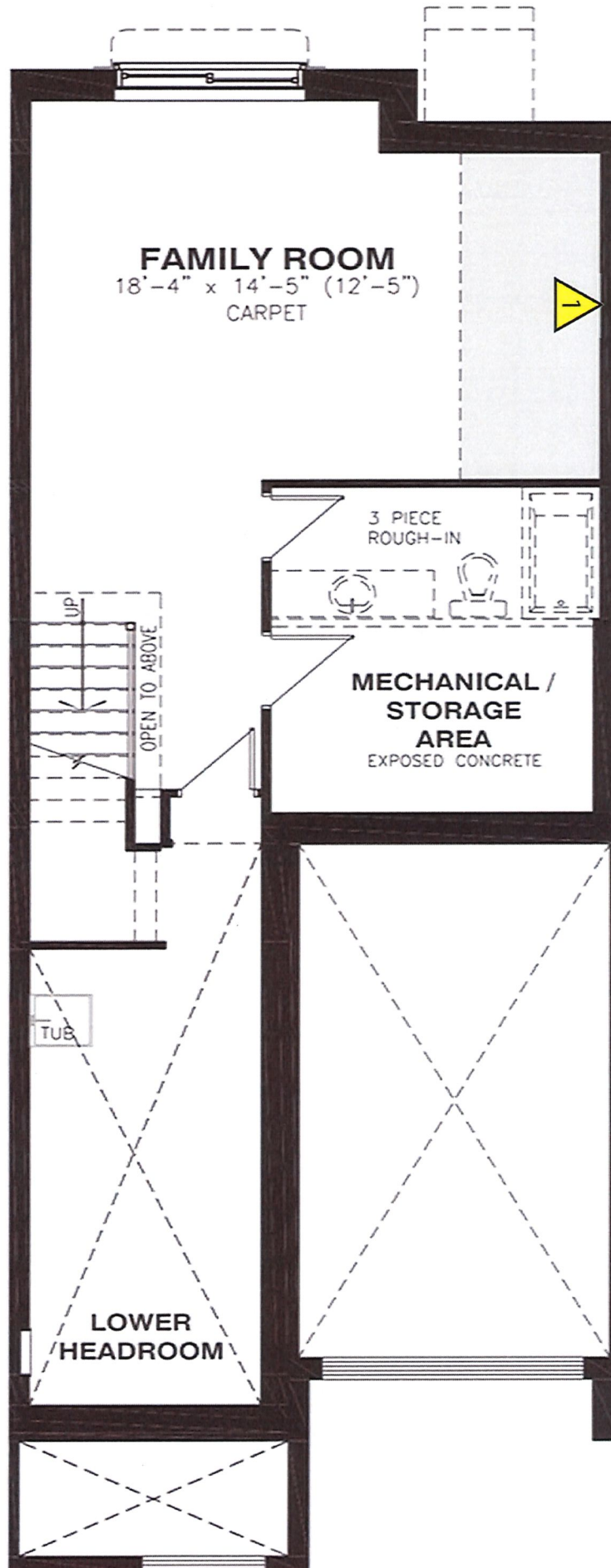

BASEMENT FLOOR



Valecraft
Homes (2019) Limited

S&S / Orbital Sketch

Place St. Thomas

Model Name: The Stanley 2 Model #: 160-2

Site: PST Ph7 Purchaser: _____

Lot: D15

Date: June 1 2023 Purchaser: _____

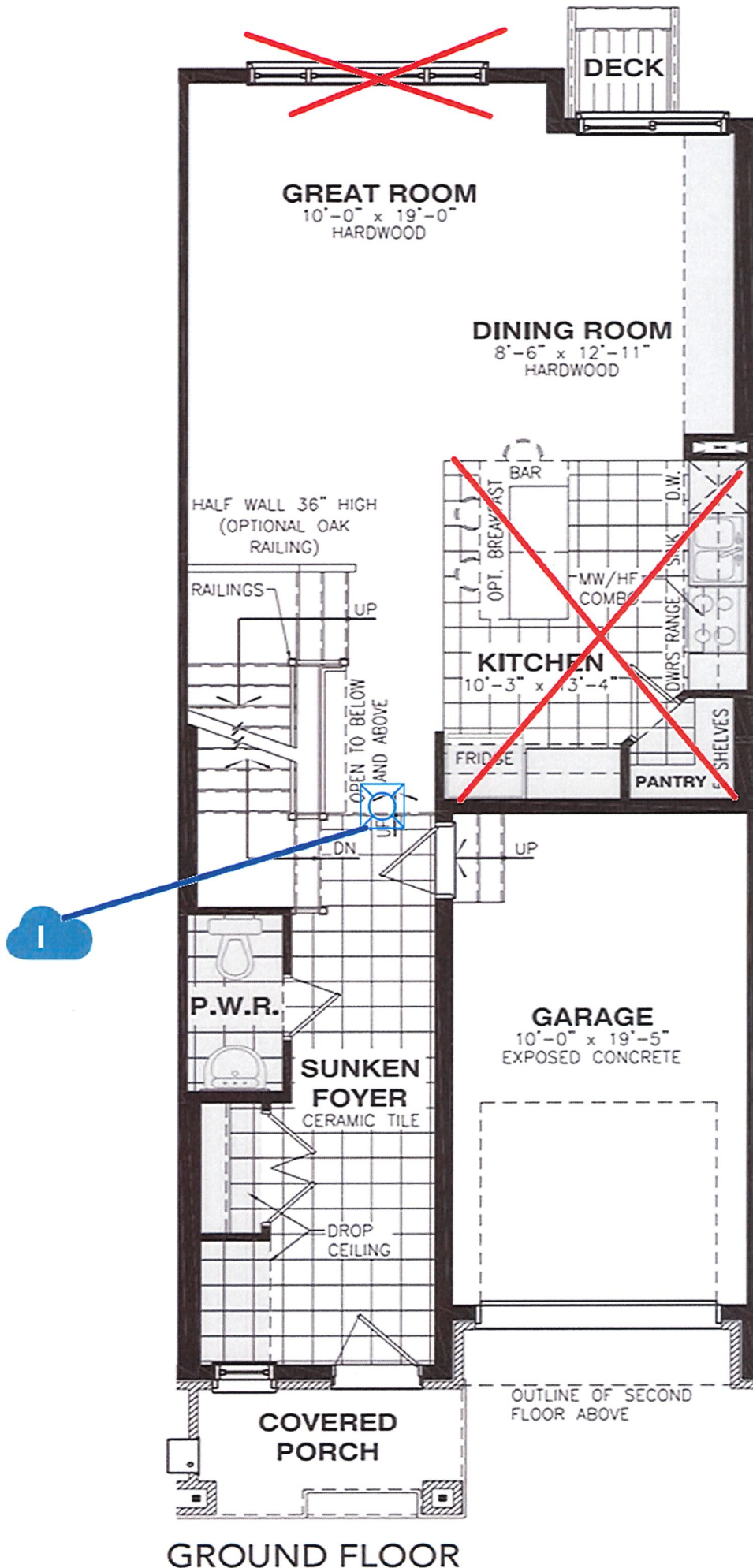



Place St. Thomas

Date: June 1 2023 Purchaser: _____





Valecraft
Homes (2019) Limited

S&S / Orbital Sketch

Place St. Thomas

Model Name: The Stanley 2 Model #: 160-2

Site: PST Ph7 Purchaser: _____

Lot: D15

Date: June 1 2023 Purchaser: _____

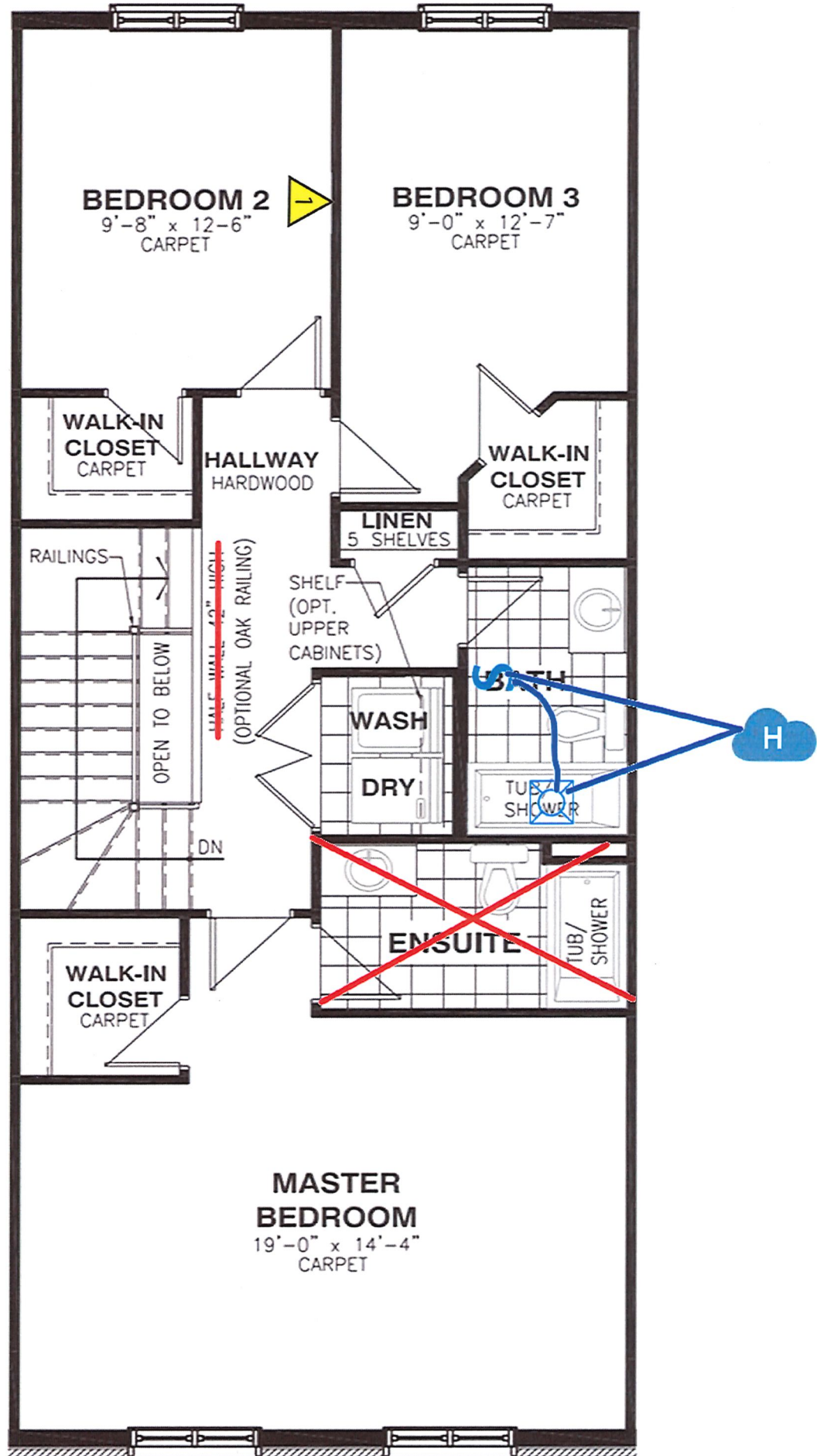

SECOND FLOOR



Valecraft
Homes (2019) Limited

S&S / Orbital Sketch

Place St. Thomas

Model Name: The Stanley 2 Model #: 160-2

Site: PST Ph7 Purchaser: _____

Lot: D15

Date: June 1 2023 Purchaser: _____

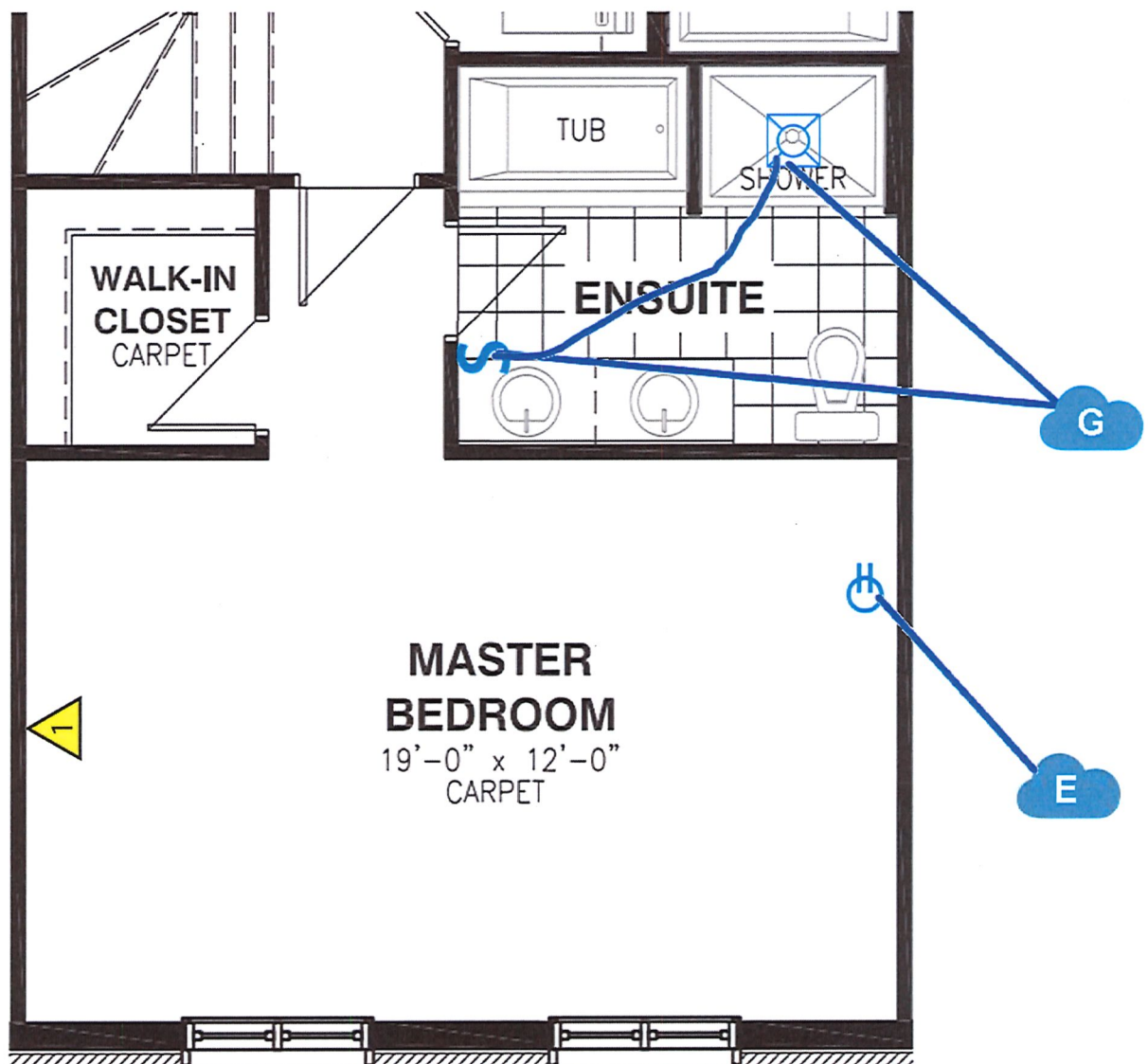

OPTIONAL 5PC ENSUITE