Valecraft
Homes (2019) Limited

THE LEWIS

MODEL 130

2136 sq.ft
(417 sq.ft. finished basement)

Site: Place St. Thomas
Plan No.: 50M-361
Lot: PST PH7 E21
Date: June 20, 2024

Purchaser: INVENTORY
Purchaser:

SCHEDULE H

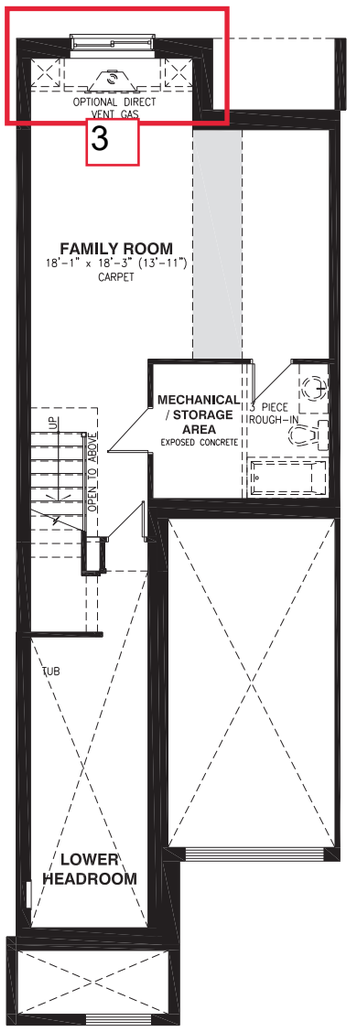

BASEMENT FLOOR

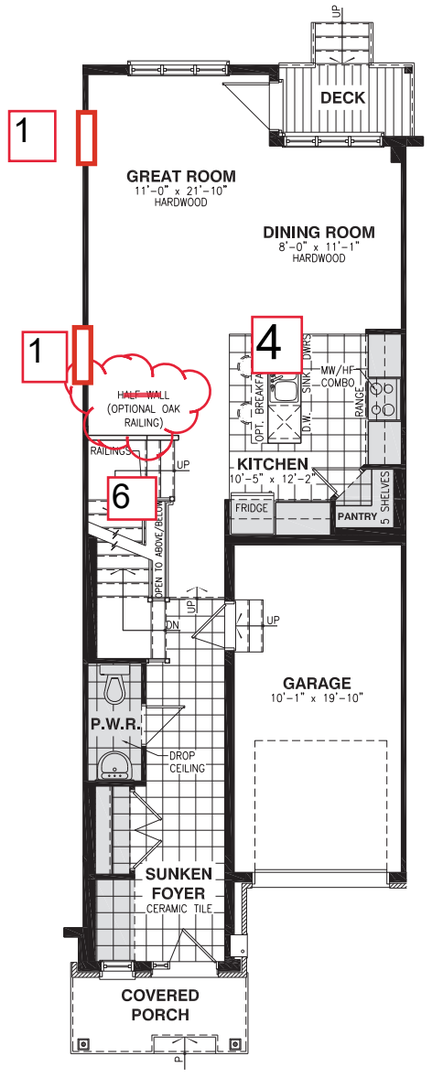

GROUND FLOOR

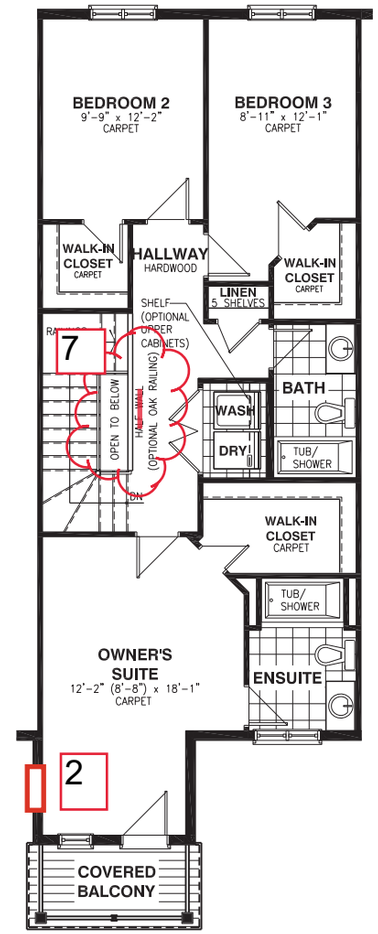

SECOND FLOOR

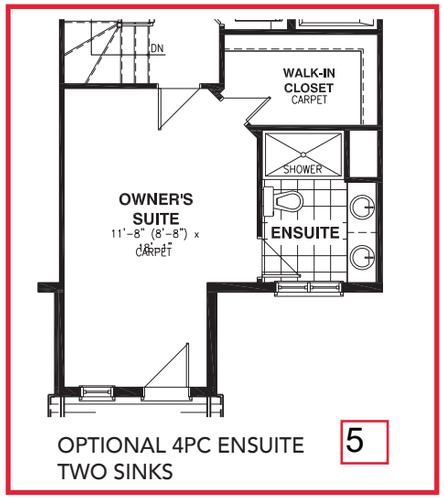

OPTIONAL 4PC ENSUITE
TWO SINKS

Vertical and/or horizontal bulkheads (chaseways) may be required to contain mechanical piping. Bulkhead shown in grey areas.
All dimensions are approximate. E. & O.E., plans, materials and specifications are subject to change without notice. Actual useable floor space may vary from the stated floor area. *Note: Number of steps varies due to site grading.

01/05/2024