



Valecraft

Homes (2019) Limited

Purchase Order PO0002773

210-1455 Youville Drive
Ottawa, On K1C 6Z7
Phone: 613-837-1104

Vendor:
S & S BOLTON ELECTRIC INC.
5411 CANOTEK ROAD
OTTAWA, ONTARIO K1J 9M3

Ship To:
Site: PLACE ST. THOMAS PHASE 7
Lot/Unit: LOT 1
Model: 1086
Civic: 878 COLOGNE STREET

tel: 613-748-0432
fax:
contact:

ORDER DATE	CHG. ORDER DT.	CANCEL DATE	RESPONSIBILITY	VENDOR #	TERMS
Feb 29, 2024			ARIEL	S02	NET 30 DAYS
Comments/Special Instructions:					REFERENCE

JOB/LOT/COST	REFERENCE	Description	QTY ORDERED	UNIT PRICE	EXTENSION
067-001-680	#2	REFER CONSTR. SUMMARY ITEM #2 FINISHED BASEMENT REC. ROOM	1.0000	1,120.000000	1,120.00
067-001-680	#3	REFER CONSTR. SUMMARY ITEM #3 FINISHED BASEMENT BEDROOM	1.0000	626.000000	626.00
067-001-680	#4	REFER CONSTR. SUMMARY ITEM #4 FINISHED BASEMENT BATHROOM	1.0000	563.000000	563.00
067-001-680	#5	REFER CONSTR. SUMMARY ITEM #5 ENSUITE 5PC. BATHROOM	1.0000	295.000000	295.00
067-001-680	#7	REFER CONSTR. SUMMARY ITEM #7 GARAGE SIDE DOOR ELECTRICAL	1.0000	237.000000	237.00
067-001-680	#8	REFER CONSTR. SUMMARY ITEM #8 WIRE FUTURE EV CHARGING UNIT	1.0000	513.000000	513.00
067-001-680	#9	REFER CONSTR. SUMMARY ITEM #9 PROVIDE 200AMP SERVICE	1.0000	1,200.000000	1,200.00
067-001-680	#24	REFER CONSTR. SUMMARY ITEM #24 QUOTE SS6609 REV.03 FEB 20-24	1.0000	1,029.000000	1,029.00

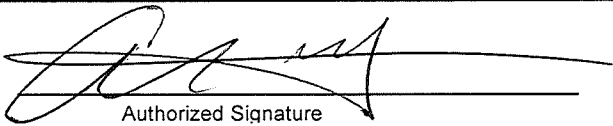
Authorized Signature

Subtotal	5,583.00
HST	725.79
Total Order Value	6,308.79

ORDER TERMS AND CONDITIONS

- 1. INVOICES must bear exact same prices and terms or authorization for changes must be received from our company in writing prior to shipping.
- 2. The right is reserved to cancel all or part of this order if not delivered within the time specified.
- 3. Packing slips must accompany all shipments.
- 4. In the event of interruption of our business in whole or in part by reason of fire, flood, windstorm, earthquake, war, strike, embargo, acts of God, governmental action, or any causes beyond our control, we shall have the option of cancelling undelivered orders in whole or in part.
- 5. Acceptance of this purchase order, or shipment of it will constitute an agreement to all of its specifications as to terms, delivery and prices.
- 6. No deliveries accepted after 4:00 pm or on weekends.

WHITE - ORIGINAL CANARY - ACCOUNTS PAYABLE PINK - DEPARTMENT



Tel: (613) 748-0432
Fax: (613) 748-0355

A Division of the S&S Bolton Group
www.ssbolton.com

Estimate No#: SS6609 Rev.03

Builder Copy

Customer:

Paul Johny Macean & Gabrielle Macean Panayotti
Home: 438-346-2984, 514-651-1281
Email: jpmacean@yahoo.com;
panayottig@gmail.com

Builder: VALECRAFT HOMES (2019) LTD.
Project: PST Singles Ph7
Lot: PST PH7 Lot 1
Closing Date: 08/29/2024
Salesperson: Kyle Takman
Date: 02/20/2024

Location	Qty	Product / Installation Details	Plan Code	Unit Price	Customer Total	Builder Total
Kitchen	1.00	4 * 4" LED 1st floor slim Soffit Pot Light White (AFR4C-0930-WH) Add 4 LED Halo potlights (AFR4-0930-WH) on existing switch	E	1,110.00 \$	1,110.00 \$	589.00 \$
Kitchen	1.00	Misc. Product Delete Standard Kitchen Fixture, use switch for potlights	E	-128.00 \$	-128.00 \$	-68.00 \$
Various Locations	2.00	15 Amp USB Charger Receptacle USB Charger Receptacle in kitchen (island end) and master bedroom (standard items)	H	\$	0.00 \$	0.00 \$
Garage	1.00	Add #8 wire for future EV charging unit - good up to 40 AMPS Add #8 wire for future EV charging unit - good up to 40 AMPS	I	958.00 \$	958.00 \$	508.00 \$

*** Total price does not include any applicable taxes.

Customer Total: 1,940.00 \$

Builder Total: 1,029.00 \$

Notes:

"Purchaser has acknowledged that they have discussed any kitchen layout modifications with their electrical representative. If modifications are made after signing off on electrical, this will incur additional charges."

Customer Signature

Date

www.sandselectric.ca

Phone: (613) 748-0432 | Fax: (613) 748-0355 | Email: info@sandselectric.ca | Website: www.sandselectric.ca

5411 Canotek Road, Ottawa, Ontario K1J 9M3

Printed By: Kyle Takman - Page: 2

Model Name: Steel Model #: 1086B Plan #: 50M-361
Site: Place St. Thomas (Phase 7) Purchaser: _____
Lot: Lot 01 - Phase 7
Date: February 15 2024 Purchaser: _____

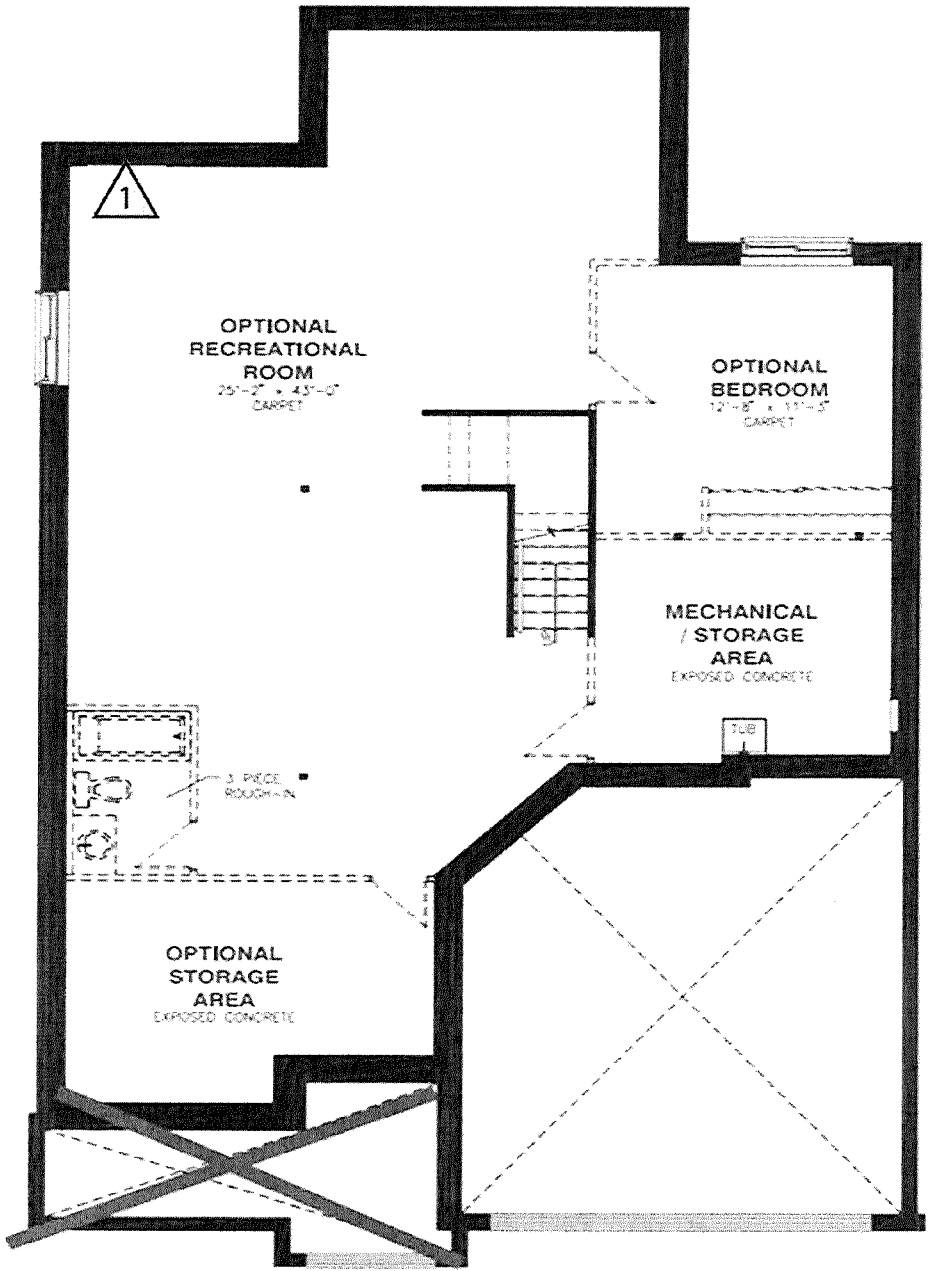

~~BASEMENT FLOOR - ELEVATION A~~

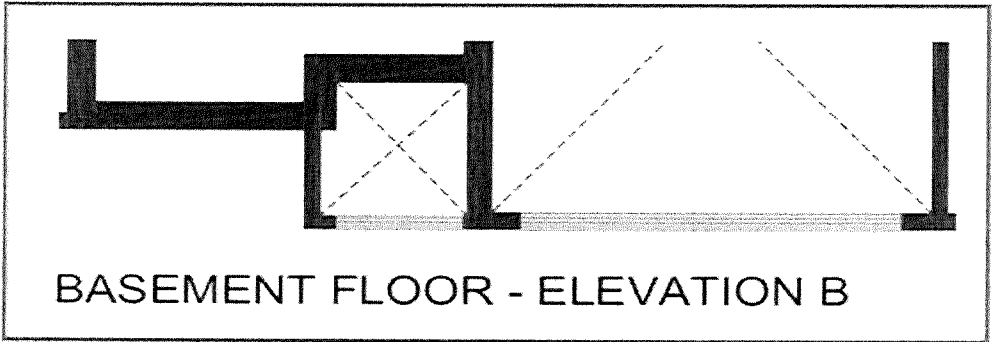

BASEMENT FLOOR - ELEVATION B

Model Name: Steel Model #: 1086B Plan #: 50M-361
Site: Place St. Thomas (Phase 7) Purchaser: _____
Lot: Lot 01 - Phase 7
Date: February 15 2024 Purchaser: _____

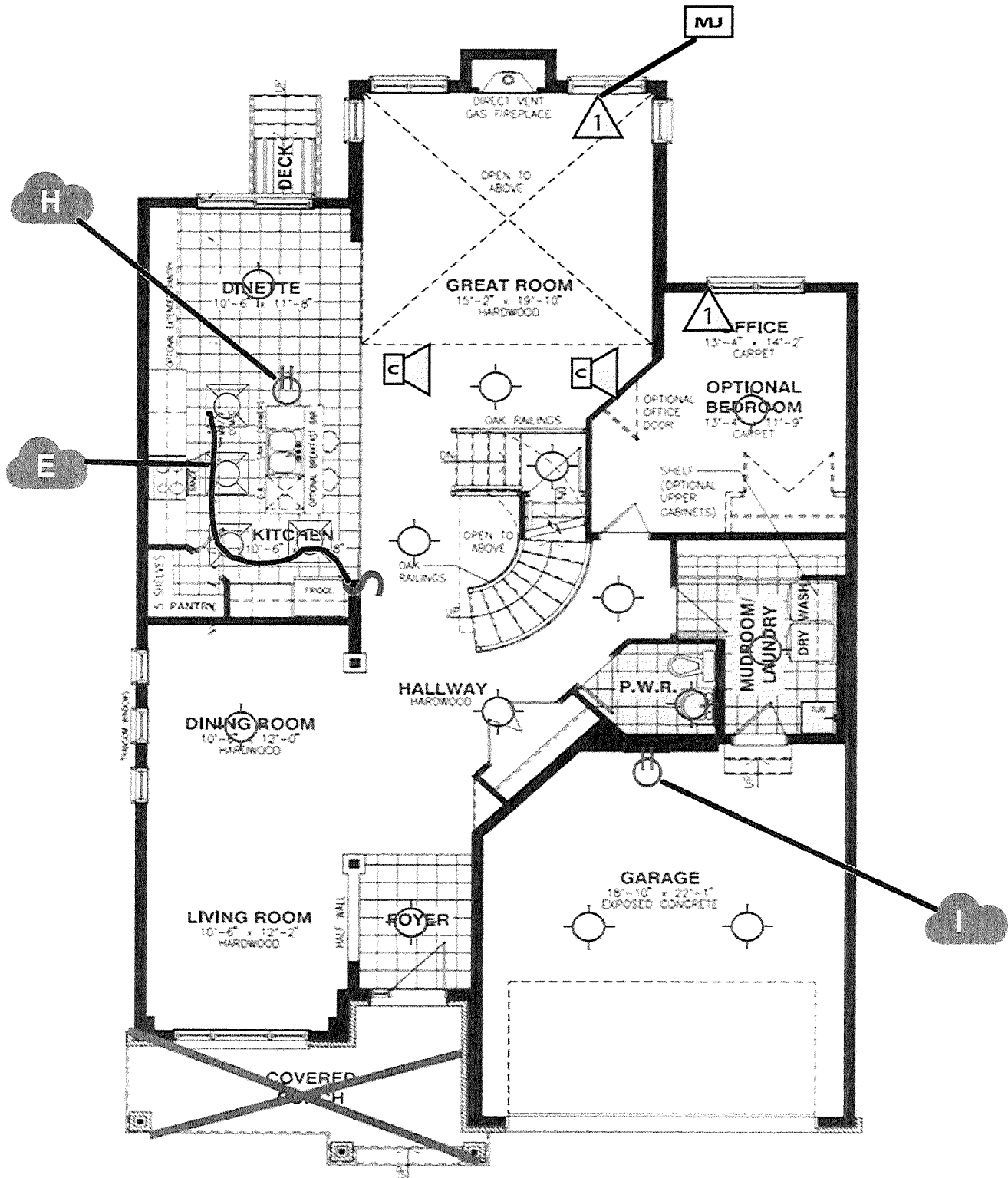

~~GROUND FLOOR - ELEVATION A~~

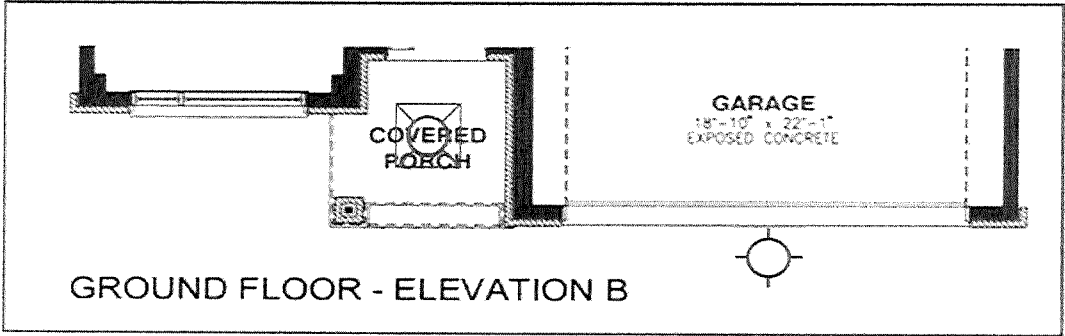

GROUND FLOOR - ELEVATION B

Model Name: Steel Model #: 1086B Plan #: 50M-361
Site: Place St. Thomas (Phase 7) Purchaser: _____
Lot: Lot 01 - Phase 7
Date: February 15 2024 Purchaser: _____

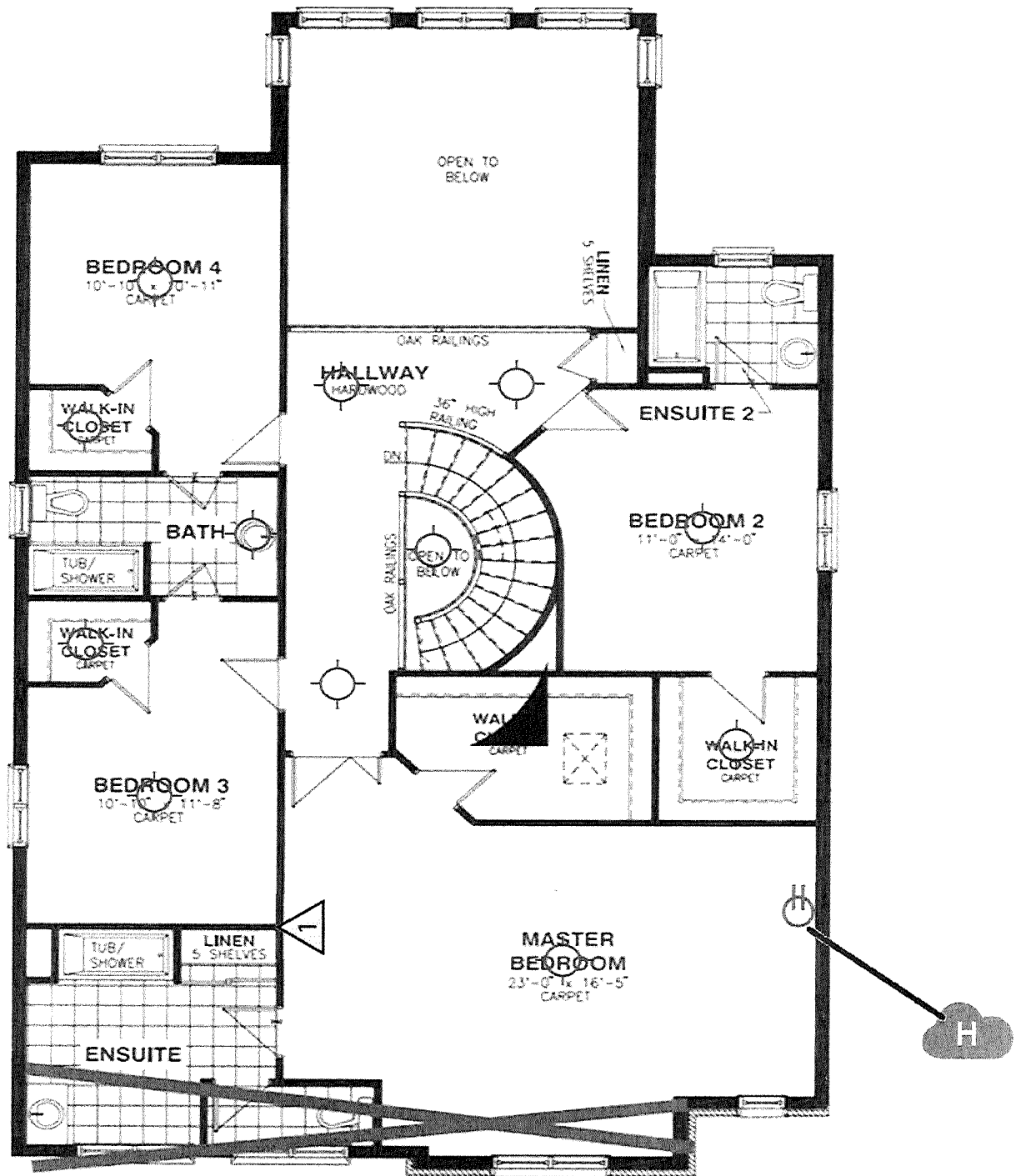

~~SECOND FLOOR - ELEVATION A~~

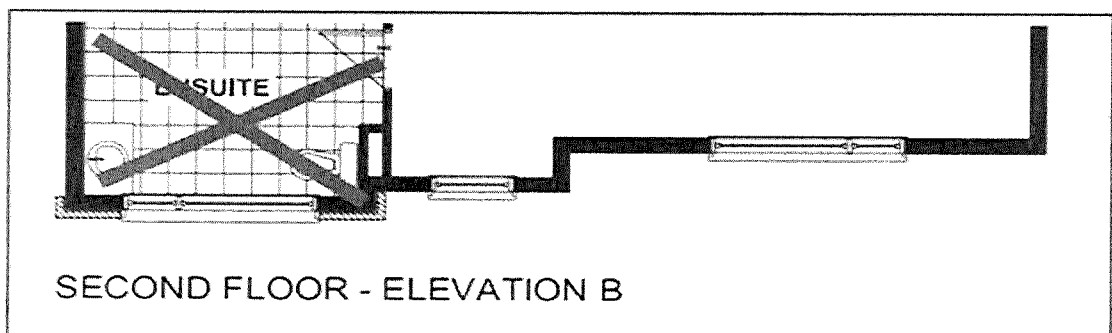

SECOND FLOOR - ELEVATION B

Model Name: Steel Model #: 1086B Plan #: 50M-361
Site: Place St. Thomas (Phase 7) Purchaser: _____
Lot: Lot 01 - Phase 7
Date: February 15 2024 Purchaser: _____

