

2012 O.B.C. DRAWINGS

REV-2	AS PER STRUCTURAL	02/01/2024	AB
REV-1	LOT 15 CUSTOM DWGS	01/17/2024	AB
NO.	DESCRIPTION	DATE	BY

DRAWING:

FRONT ELEVATION

ADDRESS:	SCALE:	DATE:
xx	3/16" = 1'-0"	xx/xx/xxxx

1015 - THE MURRY  
2022 FOOTPRINT

(STANDARD DRAWINGS)

SHEET:

A.1a

STANDARD PLAN:

GROSS INSULATED = 192.7 M. SQ.  
WALL AREA

GROSS WINDOW = 21.6 M. SQ.  
AREA

PERCENT GLASS TO WALL AREA = 11.2%

NOTE:  
HEEL ON ALL TRUSSES  
(SEE MANUFACTURER) ALL  
UNDERSIDE OF FASCIA TO  
BE FLUSH WITH TOP PLATE

PROVIDE MAXIMUM VENT AND  
INSTALL AS PER 9.19.1 OF THE O.B.C.  
(MIN. 25% AT TOP AND MIN. 25% AT BOTTOM)

PRE-FINISHED METAL  
FLASHING (TYP.)

5" ALUMINUM FREEZE  
ARCHITECTURAL LIFETIME  
SELF SEAL ASPHALT  
SHINGLES (TYP.)

6" ALUMINUM FASCIA  
AND VENTED ALUMINUM  
SOFFIT (TYP.)

NOTE:  
0.48mm THICK ALUMINUM  
FLASHING OVER ALL  
WINDOWS & DOORS (TYP.)

BRICK VENEER (TYP.)  
4" PRECAST SILL

STONE VENEER (TYP.)

FINISH GRADE

6" FOUNDATION CHECK  
SEE GRADE PLAN  
(TYP.)

16'-0"x8'-0" OVERHEAD  
GARAGE DOOR GLASS INSERTS  
ON UPPER PANELS

TERRACE STEP  
PATIO SLAB

5" ALUMINUM FREEZE  
VINYL SHAKE (TYP.)  
FLASHING @ ROOF  
AND WALL JUNCTURE  
(TYP.)

NOTE:  
0.48mm THICK ALUMINUM  
FLASHING OVER ALL  
WINDOWS & DOORS (TYP.)

CAP BEAM W/ PRE-  
FINISHED ALUMINUM  
FLASHING CAULK ALL  
JOINTS (TYP.)

U/S OF TRUSSES

T/O WINDOWS

PCL10

OUTLINE OF STEEL  
POST SEE PLAN  
(TYP.)

TAPERED PVC COLUMN  
WRAP (TYP.)

4" PRECAST SILL

T/O SUBFLOOR

T/O FOUNDATION

PARGING ON ALL  
EXPOSED FOUNDATION

4" PRECAST SILL

STONE VENEER (TYP.)

T/O FTG

U/S OF FTG

FRONT ELEVATION

SCALE: 3/16" = 1'-0"



I, DANIEL GUERIN, ARCHITECTURAL MANAGER FOR VALECRAFT HOMES LTD., HAVE REVIEWED THE FOLLOWING DOCUMENTS AND TAKE RESPONSIBILITY FOR THE DESIGN ACTIVITIES.

- PERSONAL BCIN #19896
- TARIION REGISTRATION NUMBER #611

\*\* SEE SIGNED SCHEDULE 1: DESIGNER INFORMATION FORM \*\*

THIS DRAWING IS TO BE USED IN CONJUNCTION WITH SCHEDULE B-1A AND ANY 680'S AND MAY SHOW ONLY SOME OF THE CHANGES DETAILED ON THAT DOCUMENT. SHOULD THE DRAWINGS NOT SHOW ALL ITEMS CONTAINED ON A SCHEDULE OR MISS OTHER ITEMS ALTOGETHER, THE SCHEDULE IS CONSIDERED THE GOVERNING DOCUMENT.

ALL CONTRACTORS SHALL PERFORM THEIR WORK WHETHER DESCRIBED OR NOT, ACCORDING TO THE APPLICABLE BUILDING CODE REQUIREMENTS AND MUNICIPAL REGULATIONS.

THE GENERAL CONTRACTOR SHALL CHECK AND VERIFY ALL DIMENSIONS AND REPORT ERRORS AND OMISSIONS TO VALECRAFT'S ARCHITECTURAL DEPARTMENT.

NO DIMENSION SHOULD BE SCALED ON DRAWINGS.

THE GENERAL CONTRACTOR OR SUB-CONTRACTORS WILL BE HELD RESPONSIBLE FOR ALL WORK DONE ON THE CONSTRUCTION SITE.

PC - PRECAST KEYSTONE  
PCL10 - 10" PRECAST LINTEL

## 2012 O.B.C. DRAWINGS

REV-2	AS PER STRUCTURAL	02/01/2024	AB
REV-1	LOT 15 CUSTOM DWGS	01/17/2024	AB
NO.	DESCRIPTION	DATE	BY

DRAWING:

## LEFT ELEVATION

ADDRESS: XX SCALE: 3/16" = 1'-0" DATE: XX/XX/XXXX

1015 - THE MURRY  
2022 FOOTPRINT  
(STANDARD DRAWINGS)

SHEET:  
**A.2a**

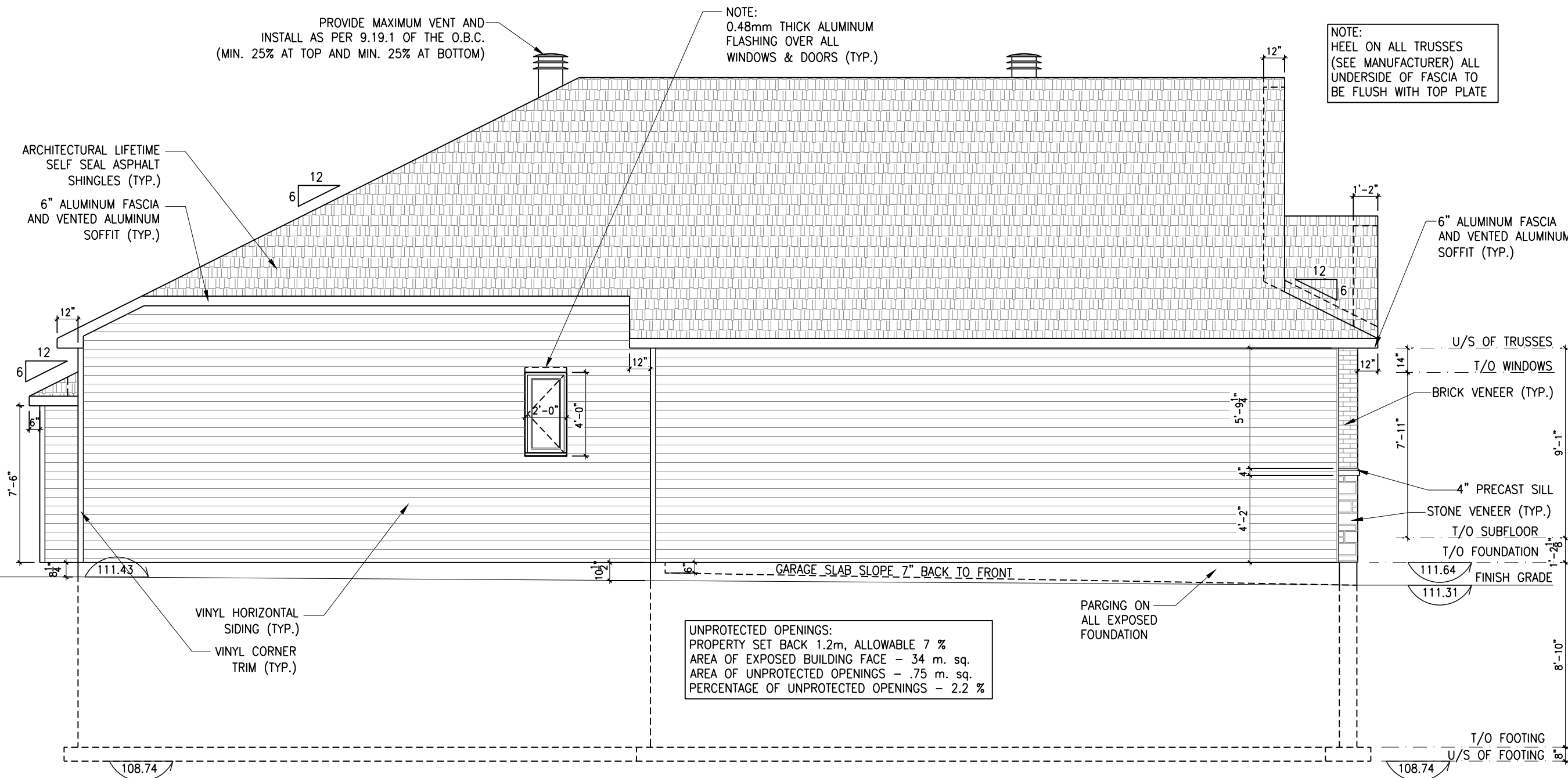

## LEFT ELEVATION

SCALE: 3/16" = 1'-0"



**Valecraft**  
Homes (2019) Limited

- PERSONAL BCIN #19896
- TARIION REGISTRATION NUMBER #611

•• SEE SIGNED SCHEDULE 1: DESIGNER INFORMATION FORM ••

ALL CONTRACTORS SHALL PERFORM THEIR WORK WHETHER DESCRIBED OR NOT, ACCORDING TO THE APPLICABLE BUILDING CODE REQUIREMENTS AND MUNICIPAL REGULATIONS.

NO DIMENSION SHOULD BE SCALED ON DRAWINGS.

THE GENERAL CONTRACTOR OR SUB-CONTRACTORS WILL BE HELD RESPONSIBLE FOR ALL WORK DONE ON THE CONSTRUCTION SITE.

PC - PRECAST KEYSTONE  
PCL10 - 10" PRECAST LINTEL



SCALE:  $3/16" = 1'-0"$

2012 O.B.C. DRAWINGS

REV-2	AS PER STRUCTURAL	02/01/2024	AB
REV-1	LOT 15 CUSTOM DWGS	01/17/2024	AB
NO.	DESCRIPTION	DATE	BY

**DRAWING:**

### RIGHT ELEVATION

ADDRESS:	SCALE:	DATE:
XX	3/16" = 1'-0"	XX/XX/XXXX

1015 - THE MURRY  
2022 FOOTPRINT

(STANDARD DRAWINGS)

SHEET:

### A.3a

REAR ELEVATION

SCALE: 3/16" = 1'-0"

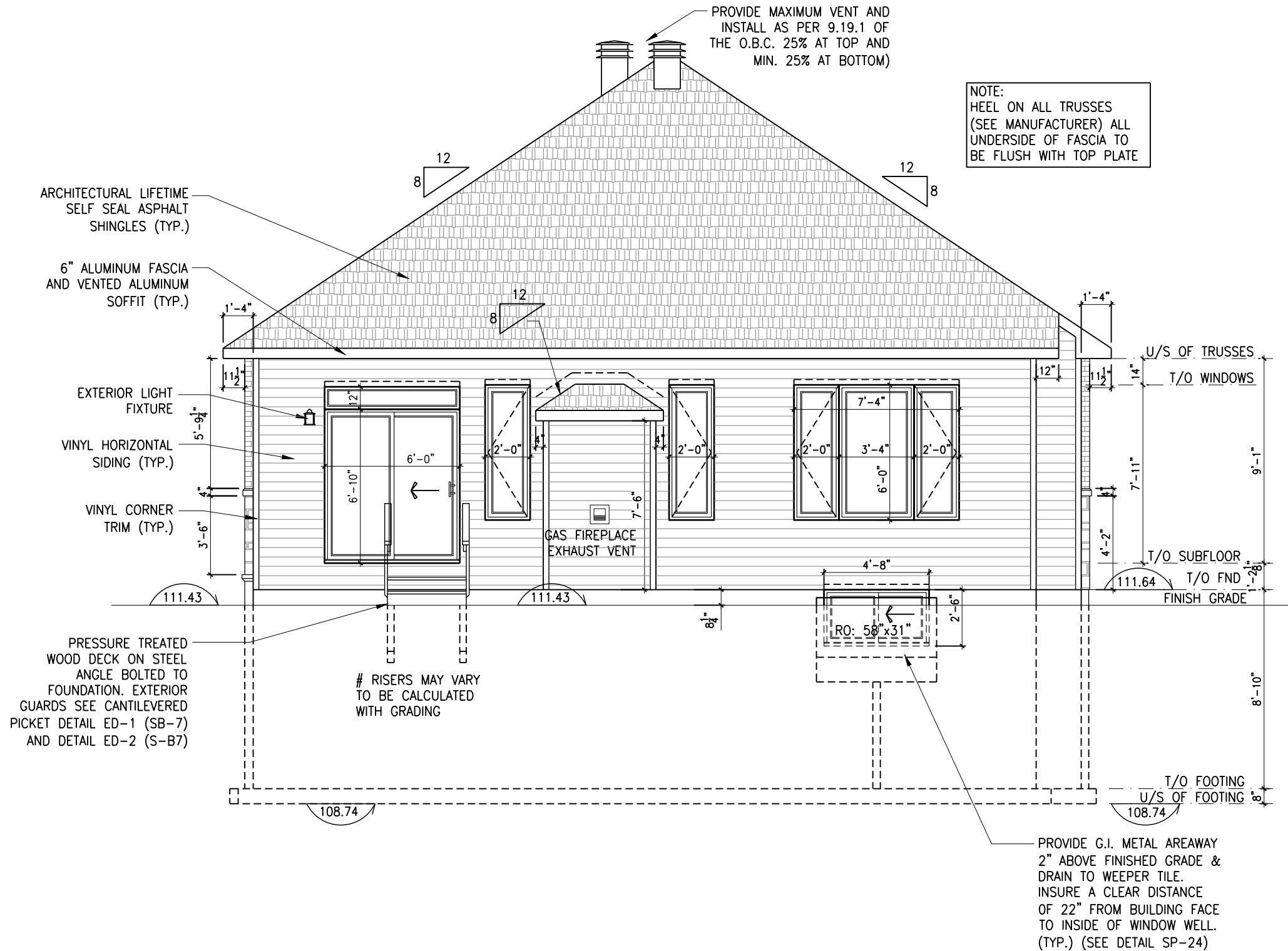

LOT: 15 SV  
DATE: 01/17/2024

**Valecraft**  
Homes (2019) Limited

I, DANIEL GUERIN, ARCHITECTURAL MANAGER FOR VALECRAFT HOMES LTD., HAVE REVIEWED THE FOLLOWING DOCUMENTS AND TAKE RESPONSIBILITY FOR THE DESIGN ACTIVITIES.

- PERSONAL BCIN #19896
- TARIION REGISTRATION NUMBER #611

\*\* SEE SIGNED SCHEDULE 1: DESIGNER INFORMATION FORM \*\*

THIS DRAWING IS TO BE USED IN CONJUNCTION WITH SCHEDULE B-1A AND ANY 680'S AND MAY SHOW ONLY SOME OF THE CHANGES DETAILED ON THAT DOCUMENT. SHOULD THE DRAWINGS NOT SHOW ALL ITEMS CONTAINED ON A SCHEDULE OR MISS OTHER ITEMS ALTOGETHER, THE SCHEDULE IS CONSIDERED THE GOVERNING DOCUMENT.

ALL CONTRACTORS SHALL PERFORM THEIR WORK WHETHER DESCRIBED OR NOT, ACCORDING TO THE APPLICABLE BUILDING CODE REQUIREMENTS AND MUNICIPAL REGULATIONS.

THE GENERAL CONTRACTOR SHALL CHECK AND VERIFY ALL DIMENSIONS AND REPORT ERRORS AND OMISSIONS TO VALECRAFT'S ARCHITECTURAL DEPARTMENT.

NO DIMENSION SHOULD BE SCALED ON DRAWINGS.

THE GENERAL CONTRACTOR OR SUB-CONTRACTORS WILL BE HELD RESPONSIBLE FOR ALL WORK DONE ON THE CONSTRUCTION SITE.

PC - PRECAST KEYSTONE  
PCL10 - 10" PRECAST LINTEL

2012 O.B.C. DRAWINGS

REV-2	AS PER STRUCTURAL	02/01/2024	AB
REV-1	LOT 15 CUSTOM DWGS	01/17/2024	AB
NO.	DESCRIPTION	DATE	BY

DRAWING: REAR ELEVATION

ADDRESS: XX SCALE: 3/16" = 1'-0" DATE: XX/XX/XXXX

1015 - THE MURRY  
2022 FOOTPRINT  
(STANDARD DRAWINGS)

SHEET:  
**A.4a**



**Valecraft**  
Homes (2019) Limited

- PERSONAL BCIN #19896
- TARIION REGISTRATION NUMBER #611

THIS DRAWING IS TO BE USED IN CONJUNCTION WITH SCHEDULE B-1A AND ANY 680'S AND MAY SHOW ONLY SOME OF THE CHANGES DETAILED ON THAT DOCUMENT. SHOULD THE DRAWINGS NOT SHOW ALL ITEMS CONTAINED ON A SCHEDULE OR MISS OTHER ITEMS ALTOGETHER, THE SCHEDULE IS CONSIDERED THE GOVERNING DOCUMENT.

THE GENERAL CONTRACTOR SHALL CHECK AND VERIFY ALL DIMENSIONS AND REPORT ERRORS AND OMISSIONS TO VALECRAFT'S ARCHITECTURAL DEPARTMENT.

THE GENERAL CONTRACTOR OR SUB-CONTRACTORS WILL BE HELD RESPONSIBLE FOR ALL WORK DONE ON THE CONSTRUCTION SITE.



REV-2	AS PER STRUCTURAL	02/01/2024	AB
REV-1	LOT 15 CUSTOM DWGS	01/17/2024	AB
NO.	DESCRIPTION	DATE	BY

**DRAWING: BUILDING SECTION**

**1015 - THE MURRY  
2022 FOOTPRINT**

(STANDARD DRAWINGS)

SHEET:

## A.5

FOOTING SCHEDULE				
ALLOWABLE SOIL BEARING CAPACITY / BEARING RESISTANCE AT SLS FOR «SITE CLASS:D»				
WALL FOOTINGS	100KPa	85KPa	75KPa	60KPa
WF1	30"x8" DP. 2-15M(B) LONG.	36"x8" DP. 15M(B)x32"Lg @ 20" o/c 3-15M(B) LONG.	40"x8" DP. 15M(B)x36"Lg @ 20" o/c 3-15M(B) LONG.	48"x8" DP. 15M(B)x42"Lg @ 16" o/c 3-15M(B) LONG.
WF2	28"x8" DP. 2-15M(B) LONG.	34"x8" DP. 2-15M(B) LONG.	38"x8" DP. 15M(B)x34"Lg @ 20" o/c 3-15M(B) LONG.	46"x8" DP. 15M(B)x42"Lg @ 16" o/c 3-15M(B) LONG.
WF3	26"x8" DP. 2-15M(B) LONG.	30"x8" DP. 2-15M(B) LONG.	34"x8" DP. 2-15M(B) LONG.	42"x8" DP. 15M(B)x38"Lg @ 20" o/c 3-15M(B) LONG.
WF4	24"x8" DP. 2-15M(B) LONG.	28"x8" DP. 2-15M(B) LONG.	32"x8" DP. 2-15M(B) LONG.	38"x8" DP. 15M(B)x34"Lg @ 20" o/c 3-15M(B) LONG.
WF5	24"x8" DP. 2-15M(B) LONG.	24"x8" DP. 2-15M(B) LONG.	26"x8" DP. 2-15M(B) LONG.	34"x8" DP. 2-15M(B) LONG.
WF6	24"x8" DP. 2-15M(B) LONG.	24"x8" DP. 2-15M(B) LONG.	24"x8" DP. 2-15M(B) LONG.	30"x8" DP. 2-15M(B) LONG.
WF7	20"x8" DP. 2-15M(B) LONG.	20"x8" DP. 2-15M(B) LONG.	20"x8" DP. 2-15M(B) LONG.	24"x8" DP. 2-15M(B) LONG.

PAD FOOTING SCHEDULE				
ALLOWABLE SOIL BEARING CAPACITY / BEARING RESISTANCE AT SLS FOR «SITE CLASS:D»				
WALL FOOTINGS	100KPa	85KPa	75KPa	60KPa
F1	40"x40"x10" W/ 3-15M 34" LG. E/W	44"x44"x10" W/ 3-15M 38" LG E/W	48"x48"x10" W/ 4-15M 42" LG E/W	50"x50"x10" W/ 4-15M 44" LG E/W
F2	24"W. x 24"W. x 10"H.	24"W. x 24"W. x 10"H.	24"W. x 24"W. x 10"H.	28"W. x 28"W. x 10"H.

LOT: 15 SV

DATE: 01/17/2024



Valecraft  
Homes (2019) Limited

I, DAN GUERIN, ARCHITECTURAL MANAGER FOR VALECRAFT HOMES LTD., HAVE REVIEWED THE FOLLOWING DOCUMENTS AND TAKE RESPONSIBILITY FOR THE DESIGN ACTIVITIES.

- PERSONAL BCIN #44555
- TARIION REGISTRATION NUMBER #611

\*\* SEE SIGNED SCHEDULE 1: DESIGNER INFORMATION FORM \*\*

THIS DRAWING IS TO BE USED IN CONJUNCTION WITH SCHEDULE B-1A AND ANY 680'S AND MAY SHOW ONLY SOME OF THE CHANGES DETAILED ON THAT DOCUMENT. SHOULD THE DRAWINGS NOT SHOW ALL ITEMS CONTAINED ON A SCHEDULE OR MISS OTHER ITEMS ALTOGETHER, THE SCHEDULE IS CONSIDERED THE GOVERNING DOCUMENT.

ALL CONTRACTORS SHALL PERFORM THEIR WORK WHETHER DESCRIBED OR NOT, ACCORDING TO THE APPLICABLE BUILDING CODE REQUIREMENTS AND MUNICIPAL REGULATIONS.

THE GENERAL CONTRACTOR SHALL CHECK AND VERIFY ALL DIMENSIONS AND REPORT ERRORS AND OMISSIONS TO VALECRAFT'S ARCHITECTURAL DEPARTMENT.

NO DIMENSION SHOULD BE SCALED ON DRAWINGS.

THE GENERAL CONTRACTOR OR SUB-CONTRACTORS WILL BE HELD RESPONSIBLE FOR ALL WORK DONE ON THE CONSTRUCTION SITE.

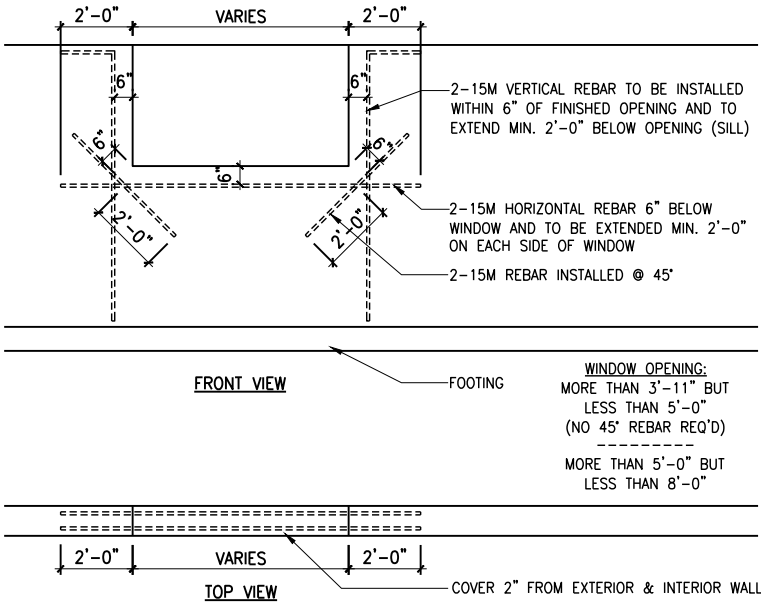

1

A.6

BASEMENT WINDOW REINFORCING

SCALE: 3/16" = 1'-0"

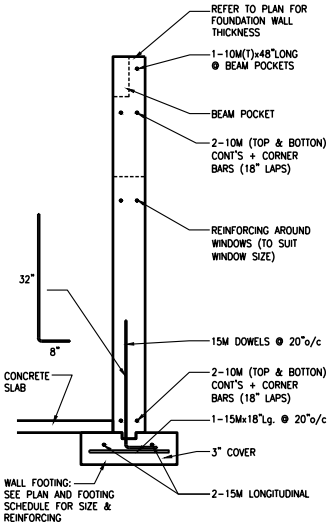

2

A.6

CONCRETE WALL REINFORCING

SCALE: 1/4" = 1'-0"

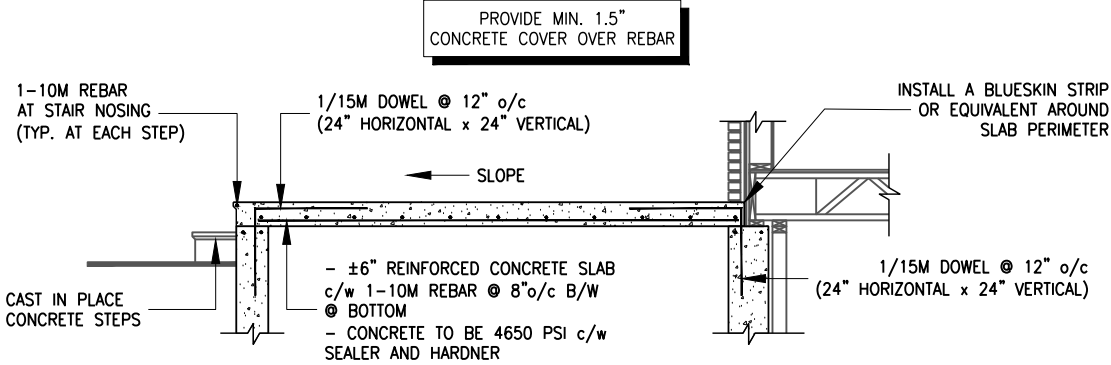

3

A.6

CONCRETE PORCH REINFORCING

SCALE: 1/4" = 1'-0"

2012 O.B.C. DRAWINGS

REV-2	AS PER STRUCTURAL	02/01/2024	AB
REV-1	LOT 15 CUSTOM DWGS	01/17/2024	AB
NO.	DESCRIPTION	DATE	BY

DRAWING: FOOTING SCHEDULE AND CONCRETE DETAILS

ADDRESS:	SCALE:	DATE:
xx	3/16" = 1'-0"	xx/xx/xxxx

1015 - THE MURRY  
2022 FOOTPRINT  
(STANDARD DRAWINGS)

SHEET:

A6

SEE A6F FOR FOOTING TABLE

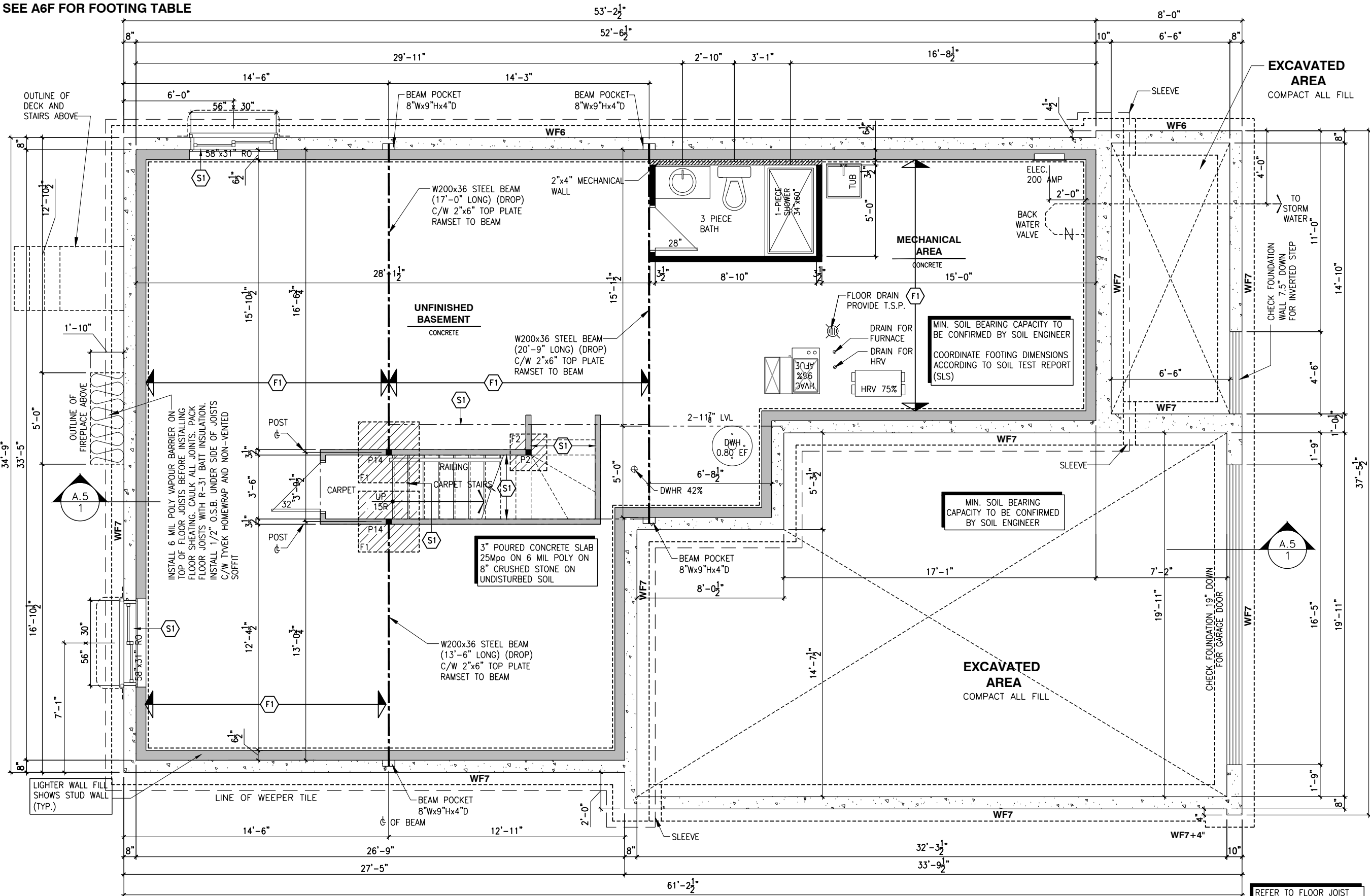

**SINGLE DWELLING STAIRS:**

RISER = 4-7/8" MIN / 7-7/8" MAX  
RUN = 10" MIN / 14" MAX  
HANDRAIL HEIGHT = 2'-10" MIN / 3'-2" MAX  
CLEARANCE BETWEEN HANDRAIL AND WALL 2" MIN.  
HEADROOM = 6'-5" MIN

**FLOOR FRAMING:**

F1 11 3/8" PRE-ENG. OPEN JOIST TRIFORCE @ 19.2" o/c  
c/w STRAPPING UNLESS OTHERWISE NOTED (SEE MANUFACTURER)

S1 REFER TO FLOOR JOIST LAYOUT SHOP DRAWINGS FOR ALL TRIMMER AND HEADER JOISTS AT FLOOR OPENING (UNLESS OTHERWISE NOTED)

**GENERAL NOTES:**

- ALL POINT LOADS TO BE BLOCKED DOWN TO THE FOUNDATION WALL OR SUPPORTING MEMBER
- ALL BEAMS TO HAVE A MIN 3 1/2" END BEARING
- COORDINATE COLUMNS WITH FINAL LOCATION OF GIRDER TRUSSES AS PER APPROVED ROOF TRUSS SHOP DRAWINGS

**LOT: 15 SV**

**DATE: 01/17/2024**



I, DAN GUERIN, ARCHITECTURAL MANAGER FOR VALECRAFT HOMES LTD., HAVE REVIEWED THE FOLLOWING DOCUMENTS AND TAKE RESPONSIBILITY FOR THE DESIGN ACTIVITIES.  
- PERSONAL BCIN #44555  
- TARIION REGISTRATION NUMBER #611

\*\* SEE SIGNED SCHEDULE 1: DESIGNER INFORMATION FORM \*\*

THIS DRAWING IS TO BE USED IN CONJUNCTION WITH SCHEDULE B-1A AND ANY 680'S AND MAY SHOW ONLY SOME OF THE CHANGES DETAILED ON THAT DOCUMENT. SHOULD THE DRAWINGS NOT SHOW ALL ITEMS CONTAINED ON A SCHEDULE OR MISS OTHER ITEMS ALTOGETHER, THE SCHEDULE IS CONSIDERED THE GOVERNING DOCUMENT.

ALL CONTRACTORS SHALL PERFORM THEIR WORK WHETHER DESCRIBED OR NOT, ACCORDING TO THE APPLICABLE BUILDING CODE REQUIREMENTS AND MUNICIPAL REGULATIONS.

THE GENERAL CONTRACTOR SHALL CHECK AND VERIFY ALL DIMENSIONS AND REPORT ERRORS AND OMISSIONS TO VALECRAFT'S ARCHITECTURAL DEPARTMENT.

NO DIMENSION SHOULD BE SCALED ON DRAWINGS.

THE GENERAL CONTRACTOR OR SUB-CONTRACTORS WILL BE HELD RESPONSIBLE FOR ALL WORK DONE ON THE CONSTRUCTION SITE.

**NOTES:**

**STEEL LINTEL:**

- S1 = L 90x90x6
- S2 = L 90x90x8
- S3 = L 100x90x8
- S4 = L 125x90x8
- S5 = L 125x90x10
- S6 = L 200x100x12
- S7 = L 150x100x10 (8" BEARING)

**LINTEL TABLE:**

- L1 = 2-2x10 + P2 ON BOTH SIDES
- L2 = 3-2x10 + P3 ON BOTH SIDES
- L3 = 2-1.75x9.5 LVL (1.9E) + P3 ON BOTH SIDES
- L4 = 3-1.75x9.5 LVL (1.9E) + P3 ON BOTH SIDES

\* IF LINTEL IS EXPOSED TO THE EXTERIOR, PROVIDE PRESSURE TREATED LUMBER

**POST TABLE:**

- P1 = 3" ADJUSTABLE STEEL COLUMN
- P1o = HEAVY DUTY, TYPE 2, ADJUSTABLE RED JACK POST BY USP
- P2 = 2-2x6
- P3 = 3-2x6
- P4 = 4-2x6
- P5 = 5-2x6
- P6 = 6-2x6

- P13 = HSS 88.9x88.9x3.18 + 100x200x12 T&B PL. (\*)
- P14 = HSS 89x89x4.8 + 100x200x12 T&B PL. (\*)
- P15 = HSS 76.2x76.2x4.78 + 100x180x12 T&B PL. (\*)
- P16 = HSS 76.2x76.2x4.78 + 130x130x12 T&B PL. (\*)
- P17 = HSS 73 O.D.x4.8 + 100x180x12 BOTTOM PL. + 130x160x10 TOP PL. (\*)

(\*) = 2-12# ANCH. (WHERE ANCH. PL. NOT USED)

\* POST ARE ALL JACK C/W STUD

(EX. P2 = 1 JACK + 1 STUD)

\* IF NO POST ARE MENTIONED ON PLANS, PROVIDE MIN. A "P2"



= SMOKE ALARMS AS PER SECTION 9.10.19. OF THE ONTARIO BUILDING CODE:  
- SHALL HAVE A VISUAL SIGNALING DEVICE;  
- ARE REQUIRED IN EACH SLEEPING ROOM AND HALLWAY;  
- ARE REQUIRED ON EACH STOREY, INCLUDING BASEMENT;  
- ARE REQUIRED TO BE PROVIDED WITH BATTERY AS AN ALTERNATIVE POWER SUPPLY CAPABLE OF PROVIDING POWER FOR AT LEAST 7 DAYS IN NORMAL CONDITION, FOLLOWED BY 4 MINUTES OF ALARM; AND  
- CARBON MONOXIDE ALARM ARE ALSO REQUIRED ADJACENT TO EACH SLEEPING AREA.



= PROVIDE MECHANICAL EXHAUST TO OUTSIDE

**2012 O.B.C. DRAWINGS**

REV-2	AS PER STRUCTURAL	02/01/2024	AB
REV-1	LOT 15 CUSTOM DWGS	01/17/2024	AB
NO.	DESCRIPTION	DATE	BY

**DRAWING:**

**BASEMENT FLOOR - ELEV. A**

ADDRESS:	SCALE:	DATE:
xx	3/16" = 1'-0"	xx/xx/xxxx

**1015 - THE MURRY  
2022 FOOTPRINT**

(STANDARD DRAWINGS)

**SHEET:**

**A6a**

**BASEMENT FLOOR PLAN - 69 sq.ft. finished area**

SCALE: 3/16" = 1'-0"

I, DAN GUERIN, ARCHITECTURAL MANAGER FOR VALECRAFT HOMES LTD., HAVE REVIEWED THE FOLLOWING DOCUMENTS AND TAKE RESPONSIBILITY FOR THE DESIGN ACTIVITIES.  
- PERSONAL BCIN #44555  
- TARIION REGISTRATION NUMBER #611

\*\* SEE SIGNED SCHEDULE 1: DESIGNER INFORMATION FORM \*\*

THIS DRAWING IS TO BE USED IN CONJUNCTION WITH SCHEDULE B-1A AND ANY 680'S AND MAY SHOW ONLY SOME OF THE CHANGES DETAILED ON THAT DOCUMENT. SHOULD THE DRAWINGS NOT SHOW ALL ITEMS CONTAINED ON A SCHEDULE OR MISS OTHER ITEMS ALTOGETHER, THE SCHEDULE IS CONSIDERED THE GOVERNING DOCUMENT.

ALL CONTRACTORS SHALL PERFORM THEIR WORK WHETHER DESCRIBED OR NOT, ACCORDING TO THE APPLICABLE BUILDING CODE REQUIREMENTS AND MUNICIPAL REGULATIONS.

THE GENERAL CONTRACTOR SHALL CHECK AND VERIFY ALL DIMENSIONS AND REPORT ERRORS AND OMISSIONS TO VALECRAFT'S ARCHITECTURAL DEPARTMENT.

NO DIMENSION SHOULD BE SCALED ON DRAWINGS.

THE GENERAL CONTRACTOR OR SUB-CONTRACTORS WILL BE HELD RESPONSIBLE FOR ALL WORK DONE ON THE CONSTRUCTION SITE.

NOTES:  
STEEL LINTEL:

S1 = L 90x90x6  
S2 = L 90x90x8  
S3 = L 100x90x8  
S4 = L 125x90x8  
S5 = L 125x90x10  
S6 = L 200x100x12  
S7 = L 150x100x10 (8" BEARING)

LINTEL TABLE:  
L1 = 2-2x10 + P2 ON BOTH SIDES  
L2 = 3-2x10 + P3 ON BOTH SIDES  
L3 = 2-1.75x9.5 LVL (1.9E) + P3 ON BOTH SIDES  
L4 = 3-1.75x9.5 LVL (1.9E) + P3 ON BOTH SIDES

\* IF LINTEL IS EXPOSED TO THE EXTERIOR, PROVIDE PRESSURE TREATED LUMBER

POST TABLE:

P1 = 3" ADJUSTABLE STEEL COLUMN  
P10 = HEAVY DUTY, TYPE 2, ADJUSTABLE RED JACK POST BY USP  
P2 = 2-2x6  
P3 = 3-2x6  
P4 = 4-2x6  
P5 = 5-2x6  
P6 = 6-2x6  
P13 = HSS 88.9x88.9x3.18 + 100x200x12 T&B PL. (\*)  
P14 = HSS 89x89x4.8 + 100x200x12 T&B PL. (\*)  
P15 = HSS 76.2x76.2x4.78 + 100x180x12 T&B PL. (\*)  
P16 = HSS 76.2x76.2x4.78 + 130x130x12 T&B PL. (\*)  
P17 = HSS 73 O.D.x4.8 + 100x180x12 BOTTOM PL. + 130x160x10 TOP PL. (\*)  
(\*) = 2-12# ANCH. (WHERE ANCH. PL. NOT USED)

\* POST ARE ALL JACK C/W STUD (EX. P2 = 1 JACK + 1 STUD)  
\* IF NO POST ARE MENTIONED ON PLANS, PROVIDE MIN. A "P2"

☉ = SMOKE ALARMS AS PER SECTION 9.10.19. OF THE ONTARIO BUILDING CODE:  
- SHALL HAVE A VISUAL SIGNALING DEVICE;  
- ARE REQUIRED IN EACH SLEEPING ROOM AND HALLWAY;  
- ARE REQUIRED ON EACH STOREY, INCLUDING BASEMENT;  
- ARE REQUIRED TO BE PROVIDED WITH BATTERY AS AN ALTERNATIVE POWER SUPPLY CAPABLE OF PROVIDING POWER FOR AT LEAST 7 DAYS IN NORMAL CONDITION, FOLLOWED BY 4 MINUTES OF ALARM; AND  
- CARBON MONOXIDE ALARM ARE ALSO REQUIRED ADJACENT TO EACH SLEEPING AREA.

☐ = PROVIDE MECHANICAL EXHAUST TO OUTSIDE

2012 O.B.C. DRAWINGS

REV-2	AS PER STRUCTURAL	02/01/2024	AB
REV-1	LOT 15 CUSTOM DWGS	01/17/2024	AB
NO.	DESCRIPTION	DATE	BY

DRAWING:  
**GROUND FLOOR - ELEVATION A**

ADDRESS: xx SCALE: 3/16" = 1'-0" DATE: xx/xx/xxxx

1015 - THE MURRY  
2022 FOOTPRINT

(STANDARD DRAWINGS) **A7e**

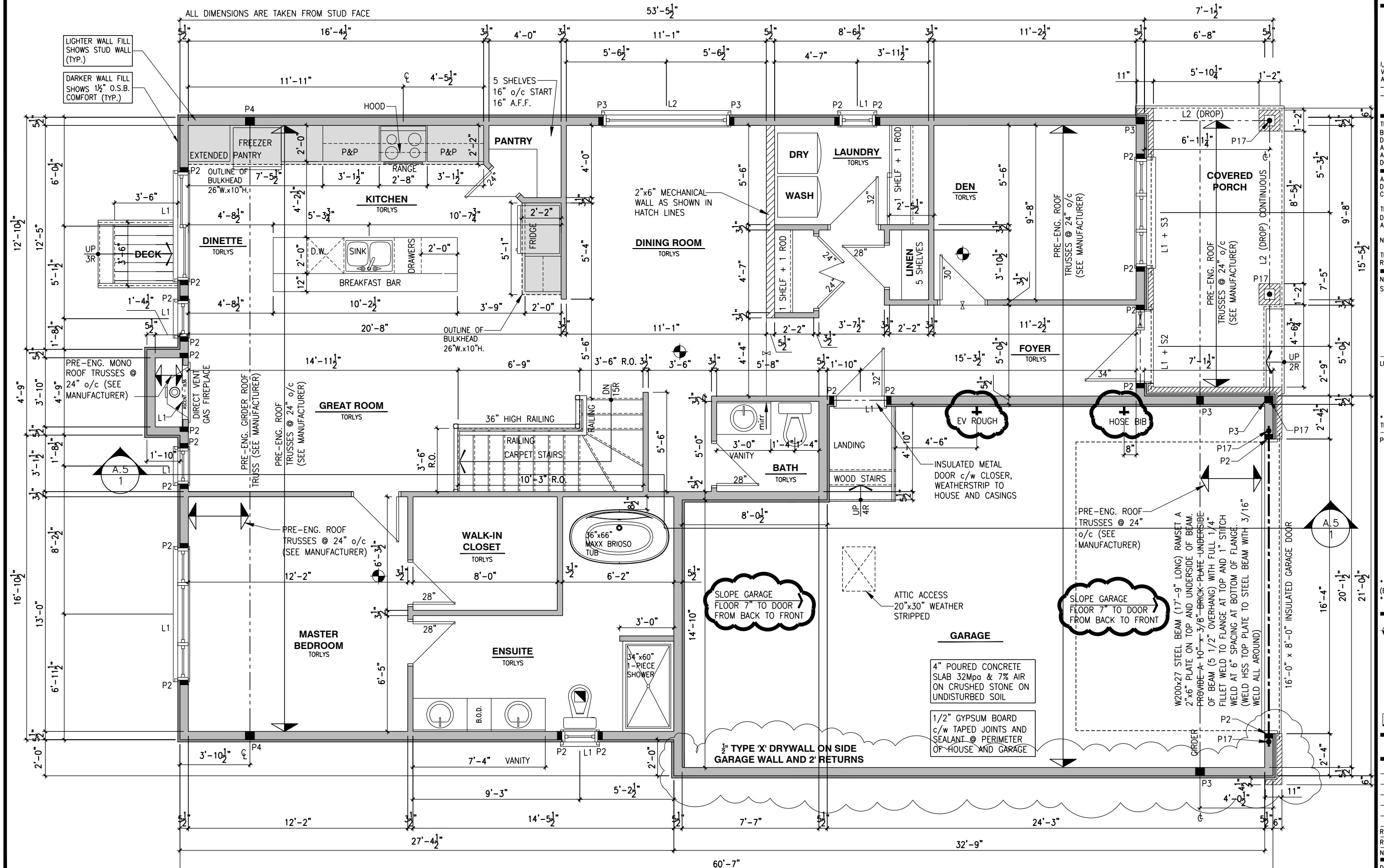

**SINGLE DWELLING STAIRS:**  
RISER = 4-7/8" MIN / 7-7/8" MAX  
RUN = 10" MIN / 14" MAX  
HANDRAIL HEIGHT = 2'-10" MIN / 3'-2" MAX  
CLEARANCE BETWEEN HANDRAIL AND WALL 2" MIN.  
HEADROOM = 6'-5" MIN

**GENERAL NOTES:**  
1- ALL POINT LOADS TO BE BLOCKED DOWN TO THE FOUNDATION WALL OR SUPPORTING MEMBER  
2- ALL BEAMS TO HAVE A MIN 3 1/2" END BEARING  
3- COORDINATE COLUMNS WITH FINAL LOCATION OF GIRDER TRUSSES AS PER APPROVED ROOF TRUSS SHOP DRAWINGS

**GROUND FLOOR PLAN - 1442 sq.ft.**

SCALE: 3/16" = 1'-0"



- ROOF AND FLOOR LAYOUT IS A SCHEMATIC LAYOUT TO ASSIST THE TRUSS MANUFACTURER. PROVIDE THE TRUSS MANUFACTURER'S ROOF AND FLOOR LAYOUT FOR BUILDING PERMIT APPLICATION AND FOR THE ON-SITE FRAMING. THE DRAFTING SERVICE OFFICE NEEDS TO BE AWARE OF ANY ALTERNATIVES OR CHANGES REGARDING THE ROOF AND FLOOR'S SCHEMATIC LAYOUT BEFORE THE CONSTRUCTION BEGINS. PROVIDE SUPPORT UNDER GIRDER TRUSS & SOLID BLOCKING DOWN TO FOUNDATION.

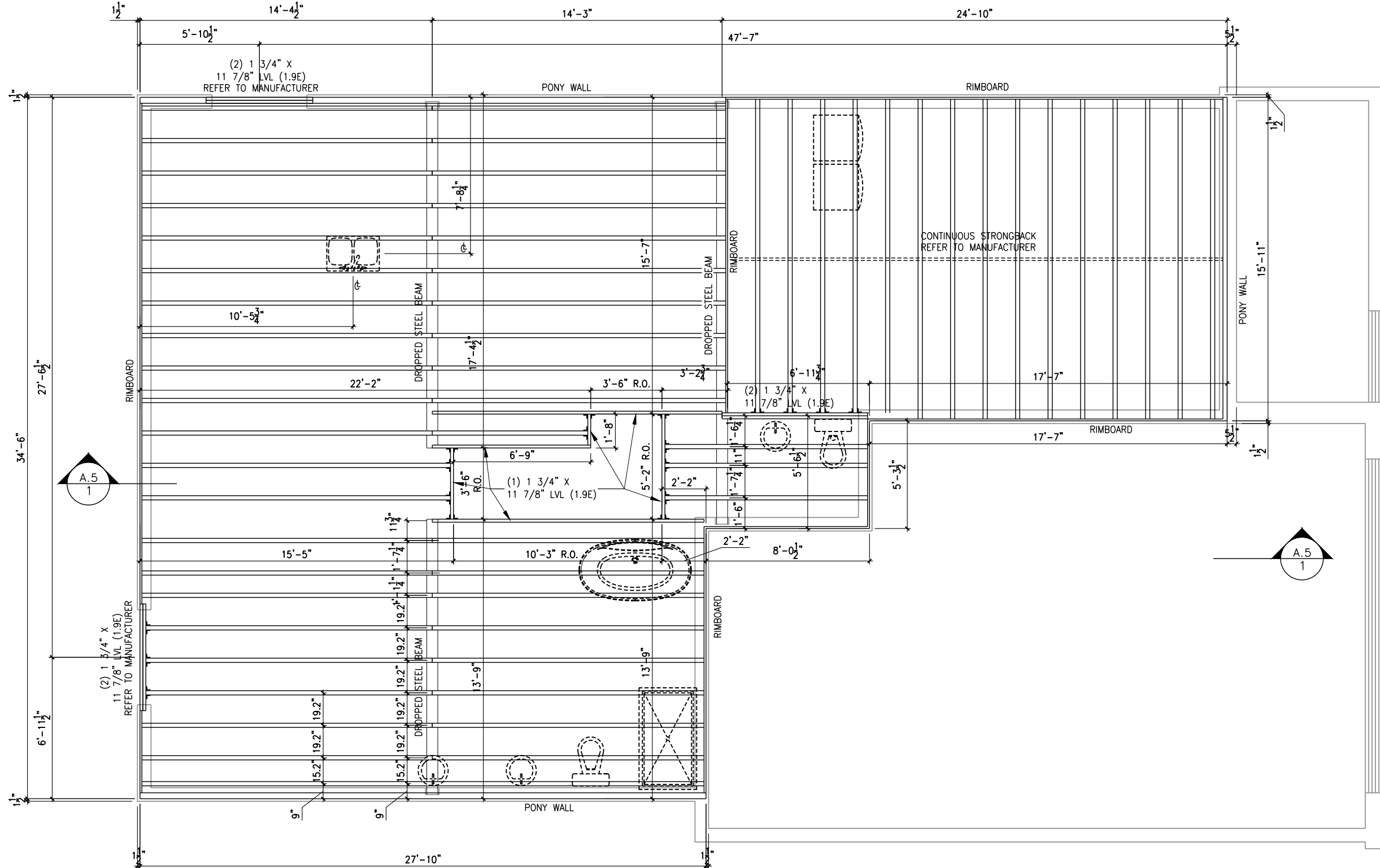

SCALE: 3/16" = 1'-0"

THE GENERAL CONTRACTOR OR SUB-CONTRACTORS WILL BE HELD RESPONSIBLE FOR ALL WORK DONE ON THE CONSTRUCTION SITE.

**A9a**



I, DAN GUERIN, ARCHITECTURAL MANAGER FOR VALECRAFT HOMES LTD., HAVE REVIEWED THE FOLLOWING DOCUMENTS AND TAKE RESPONSIBILITY FOR THE DESIGN ACTIVITIES.

- PERSONAL BCIN #44555
- TARIION REGISTRATION NUMBER #611

\*\* SEE SIGNED SCHEDULE 1: DESIGNER INFORMATION FORM \*\*

THIS DRAWING IS TO BE USED IN CONJUNCTION WITH SCHEDULE B-1A AND ANY 680'S AND MAY SHOW ONLY SOME OF THE CHANGES DETAILED ON THAT DOCUMENT. SHOULD THE DRAWINGS NOT SHOW ALL ITEMS CONTAINED ON A SCHEDULE OR MISS OTHER ITEMS ALTOGETHER, THE SCHEDULE IS CONSIDERED THE GOVERNING DOCUMENT.

ALL CONTRACTORS SHALL PERFORM THEIR WORK WHETHER DESCRIBED OR NOT, ACCORDING TO THE APPLICABLE BUILDING CODE REQUIREMENTS AND MUNICIPAL REGULATIONS.

THE GENERAL CONTRACTOR SHALL CHECK AND VERIFY ALL DIMENSIONS AND REPORT ERRORS AND OMISSIONS TO VALECRAFT'S ARCHITECTURAL DEPARTMENT.

NO DIMENSION SHOULD BE SCALED ON DRAWINGS.

THE GENERAL CONTRACTOR OR SUB-CONTRACTORS WILL BE HELD RESPONSIBLE FOR ALL WORK DONE ON THE CONSTRUCTION SITE.

- \$

SINGLE POLE SWITCH
- \$3

3 WAY SWITCH
- \$4

4 WAY SWITCH
- \$F

FURNACE SWITCH
- \$FP

FIREPLACE SWITCH
- \$

DUPLEX OUTLET (12" HIGH)
- \$

DUPLEX OUTLET (UPPER HALF SWITCH)
- \$GFI

GROUND FAULT INTERVOLT
- \$WP

WEATHER PROOF DUPLEX OUTLET
- \$

SPLIT OUTLET
- \$

220 VOLT OUTLET
- \$

WALL MOUNTED LIGHT FIXTURE
- \$

CEILING MOUNTED LIGHT FIXTURE
- \$

POT LIGHT
- \$

SMOKE ALARMS AS PER SECTION 9.10.19. OF THE ONTARIO BUILDING CODE:
  - SHALL HAVE A VISUAL SIGNALING DEVICE;
  - ARE REQUIRED IN EACH SLEEPING ROOM AND HALLWAY;
  - ARE REQUIRED ON EACH STOREY, INCLUDING BASEMENT;
  - ARE REQUIRED TO BE PROVIDED WITH BATTERY AS AN ALTERNATIVE POWER SUPPLY CAPABLE OF PROVIDING POWER FOR AT LEAST 7 DAYS IN NORMAL CONDITION, FOLLOWED BY, 4 MINUTES OF ALARM; AND
  - CARBON MONOXIDE ALARM ARE ALSO REQUIRED ADJACENT TO EACH SLEEPING AREA.
- \$

= PROVIDE MECHANICAL EXHAUST TO OUTSIDE
- \$

= HEAT DETECTOR

2012 O.B.C. DRAWINGS

REV-2	AS PER STRUCTURAL	02/01/2024	AB
REV-1	LOT 15 CUSTOM DWGS	01/17/2024	AB
NO.	DESCRIPTION	DATE	BY

DRAWING:

ELECTRICAL PLAN  
BASEMENT

ADDRESS:xx

SCALE:3/16" = 1'-0"

DATE:xx/xx/xxxx

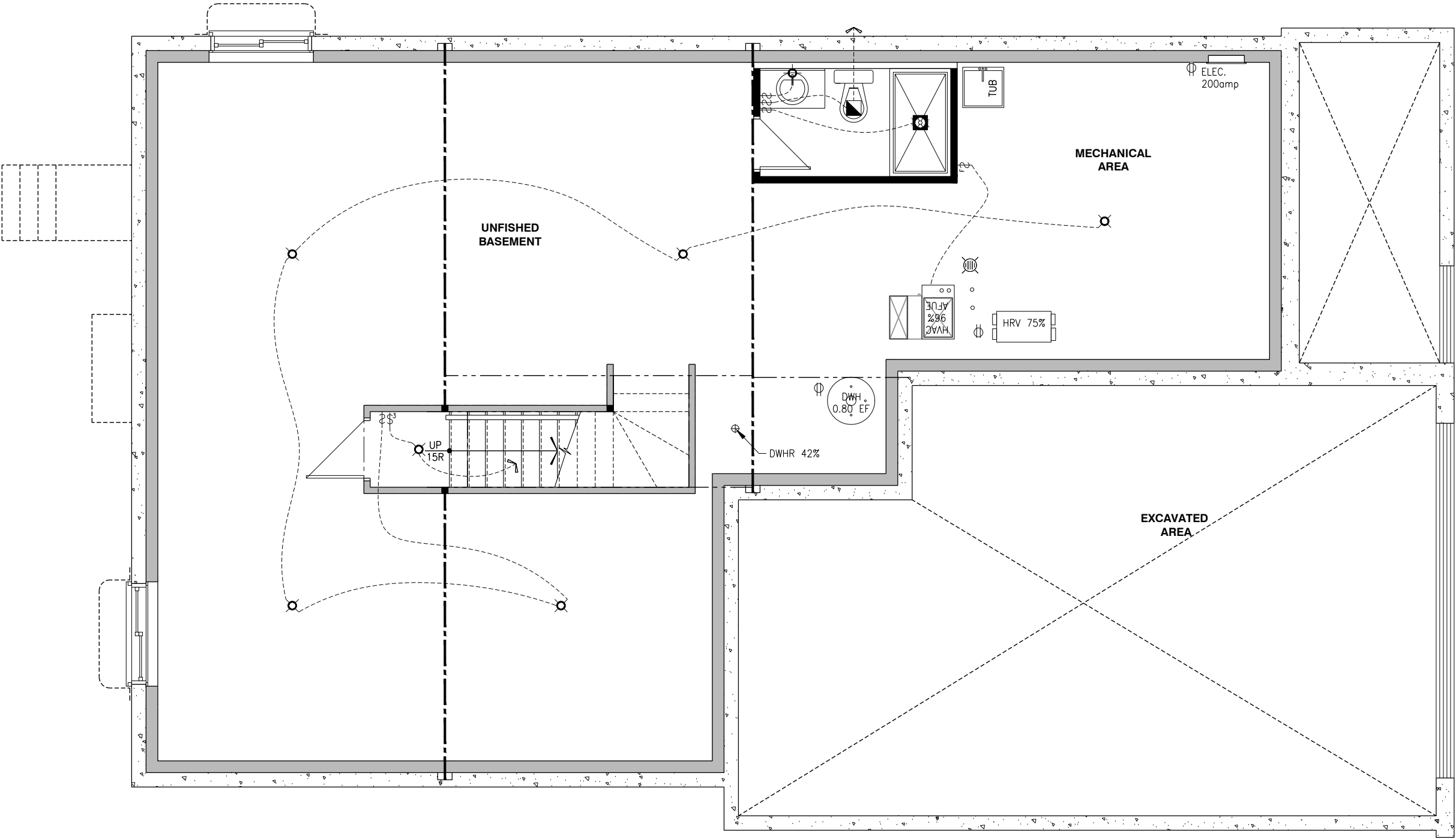

ELECTRICAL PLAN - BASEMENT

SCALE: 1/4" = 1'-0"



I, DAN GUERIN, ARCHITECTURAL MANAGER FOR VALECRAFT HOMES LTD., HAVE REVIEWED THE FOLLOWING DOCUMENTS AND TAKE RESPONSIBILITY FOR THE DESIGN ACTIVITIES.

- PERSONAL BCIN #44555
- TARIION REGISTRATION NUMBER #611

\*\* SEE SIGNED SCHEDULE 1: DESIGNER INFORMATION FORM \*\*

THIS DRAWING IS TO BE USED IN CONJUNCTION WITH SCHEDULE B-1A AND ANY 680'S AND MAY SHOW ONLY SOME OF THE CHANGES DETAILED ON THAT DOCUMENT. SHOULD THE DRAWINGS NOT SHOW ALL ITEMS CONTAINED ON A SCHEDULE OR MISS OTHER ITEMS ALTOGETHER, THE SCHEDULE IS CONSIDERED THE GOVERNING DOCUMENT.

ALL CONTRACTORS SHALL PERFORM THEIR WORK WHETHER DESCRIBED OR NOT, ACCORDING TO THE APPLICABLE BUILDING CODE REQUIREMENTS AND MUNICIPAL REGULATIONS.

THE GENERAL CONTRACTOR SHALL CHECK AND VERIFY ALL DIMENSIONS AND REPORT ERRORS AND OMISSIONS TO VALECRAFT'S ARCHITECTURAL DEPARTMENT.

NO DIMENSION SHOULD BE SCALED ON DRAWINGS.

THE GENERAL CONTRACTOR OR SUB-CONTRACTORS WILL BE HELD RESPONSIBLE FOR ALL WORK DONE ON THE CONSTRUCTION SITE.

- \$

SINGLE POLE SWITCH
- 3

3 WAY SWITCH
- 4

4 WAY SWITCH
- F

FURNACE SWITCH
- FP

FIREPLACE SWITCH
- 12

DUPLEX OUTLET (12" HIGH)
- 12U

DUPLEX OUTLET (UPPER HALF SWITCH)
- GFI

GROUND FAULT INTERVOLT
- WP

WEATHER PROOF DUPLEX OUTLET
- S

SPLIT OUTLET
- 220

220 VOLT OUTLET
- W

WALL MOUNTED LIGHT FIXTURE
- C

CEILING MOUNTED LIGHT FIXTURE
- P

POT LIGHT
- SA

SMOKE ALARMS AS PER SECTION 9.10.19. OF THE ONTARIO BUILDING CODE:
  - SHALL HAVE A VISUAL SIGNALING DEVICE;
  - ARE REQUIRED IN EACH SLEEPING ROOM AND HALLWAY;
  - ARE REQUIRED ON EACH STOREY, INCLUDING BASEMENT;
  - ARE REQUIRED TO BE PROVIDED WITH BATTERY AS AN ALTERNATIVE POWER SUPPLY CAPABLE OF PROVIDING POWER FOR AT LEAST 7 DAYS IN NORMAL CONDITION, FOLLOWED BY, 4 MINUTES OF ALARM; AND
  - CARBON MONOXIDE ALARM ARE ALSO REQUIRED ADJACENT TO EACH SLEEPING AREA.
- ME

= PROVIDE MECHANICAL EXHAUST TO OUTSIDE
- HD

= HEAT DETECTOR

2012 O.B.C. DRAWINGS

REV-2	AS PER STRUCTURAL	02/01/2024	AB
REV-1	LOT 15 CUSTOM DWGS	01/17/2024	AB
NO.	DESCRIPTION	DATE	BY

DRAWING: ELECTRICAL PLAN  
GROUND FLOOR

ADDRESS:	SCALE:	DATE:
xx	3/16" = 1'-0"	xx/xx/xxxx

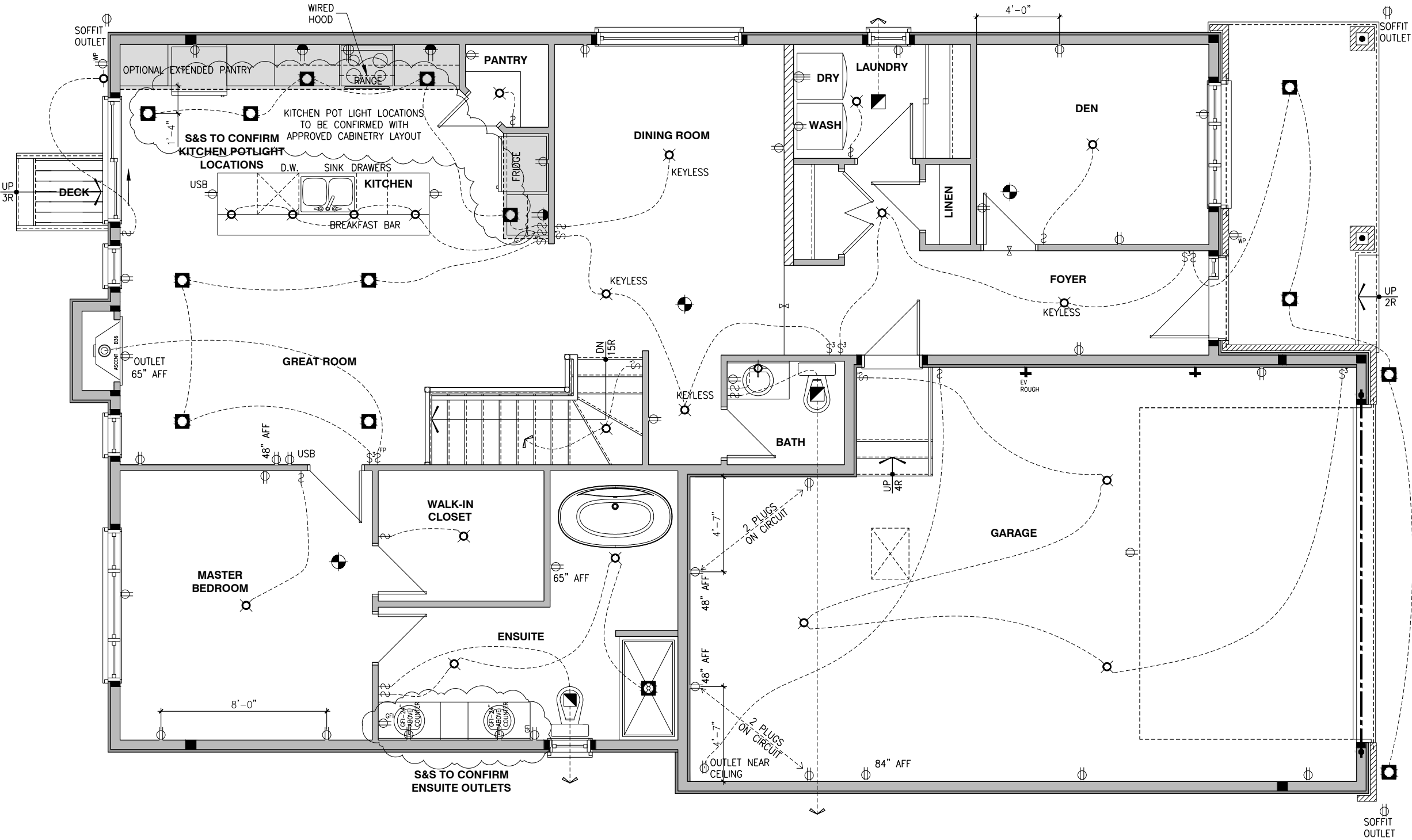

ELECTRICAL PLAN - GROUND FLOOR

SCALE: 1/4" = 1'-0"