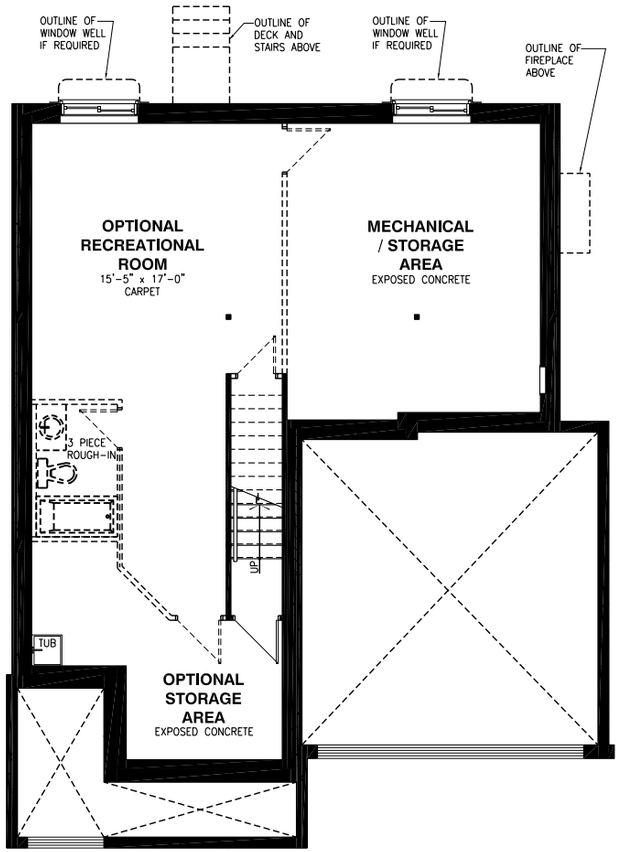

Basement Floor - Elevation A

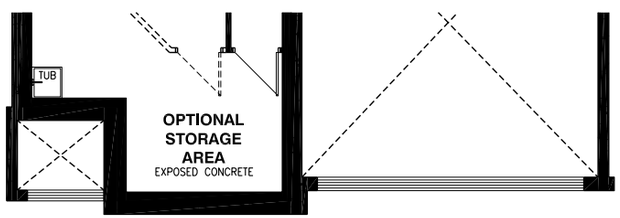

Basement Floor - Elevation B

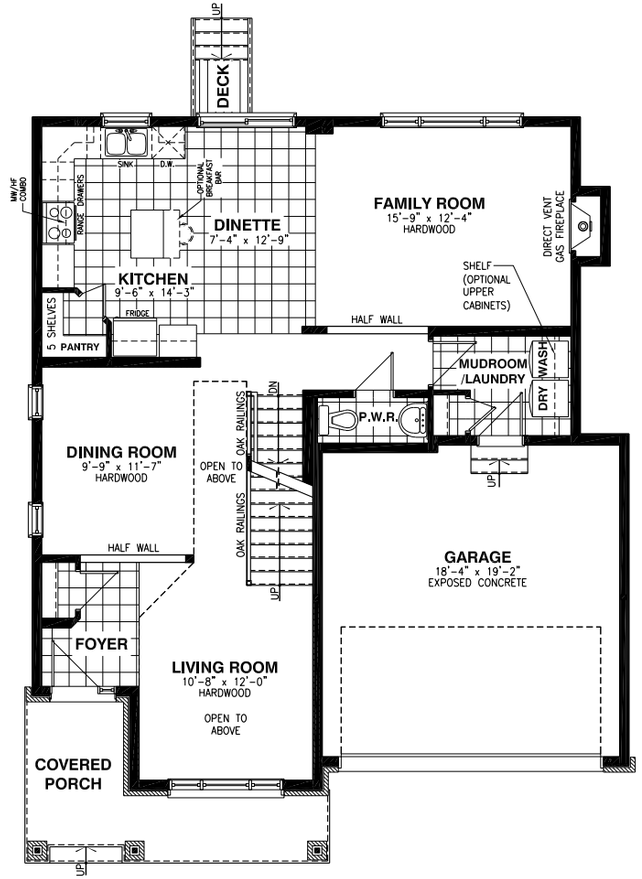

Ground Floor - Elevation A

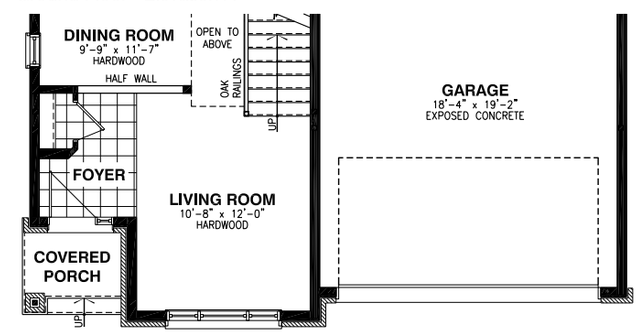

Ground Floor - Elevation B

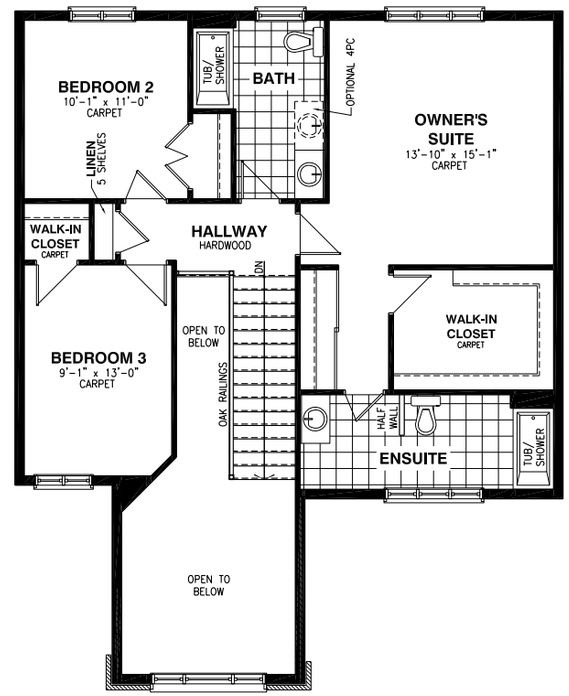

Second Floor - Elevation A

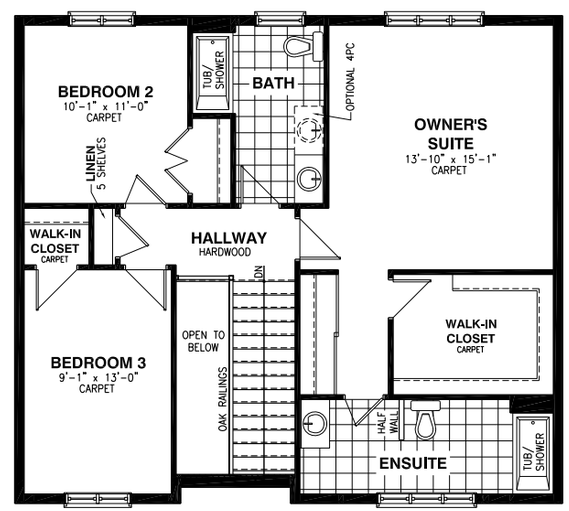

Second Floor - Elevation B

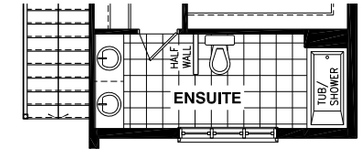

Optional 4 Pc Ensuite

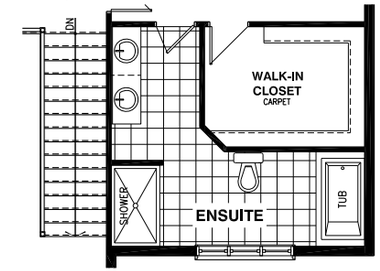

Optional 5 Pc Ensuite

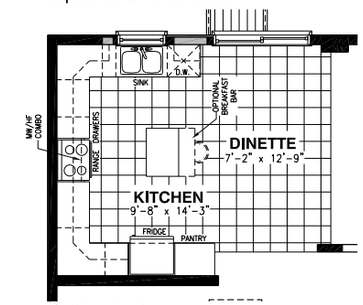

Optional Kitchen #1

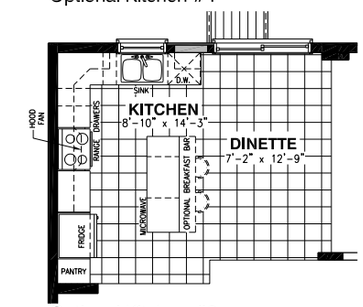

Optional Kitchen #2

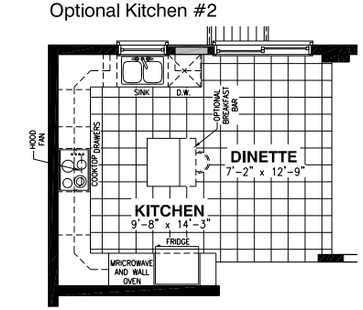

Optional Kitchen #3

01/05/2024
1035 - THE MORROW - ELEVATION A - 2052 SQFT INCLUDING 16 SQFT BASEMENT VESTIBULE
ELEVATION B - 2039 SQFT INCLUDING 16 SQFT BASEMENT VESTIBULE
BASEMENT RECREATIONAL ROOM 388 SQFT / 3PC BASEMENT BATH 56 SQFT / OPTIONAL STORAGE BASEMENT 185 SQFT