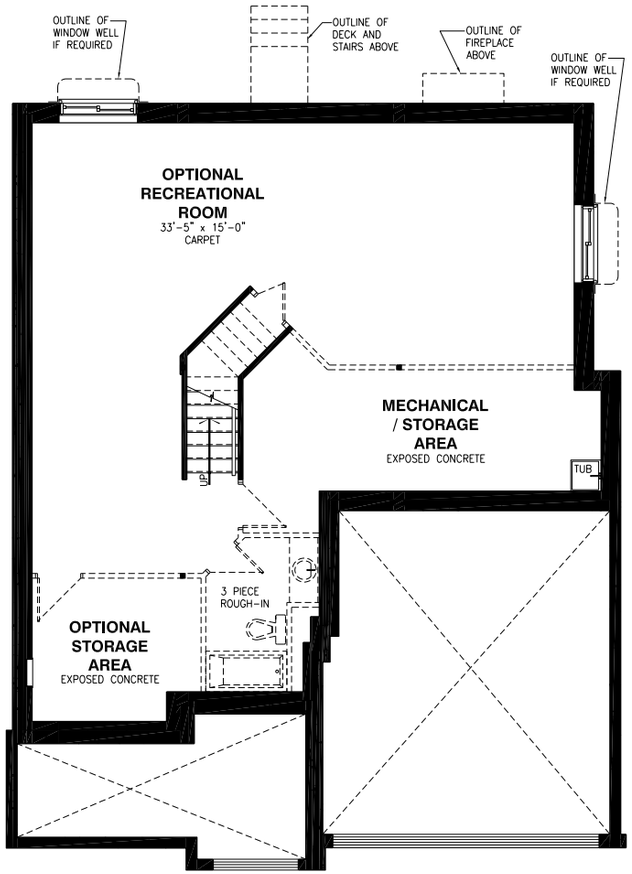

Basement Floor - Elevation A

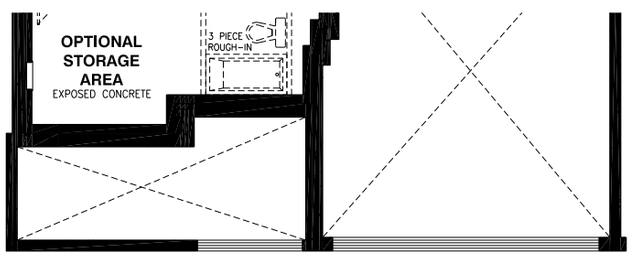

Basement Floor - Elevation A

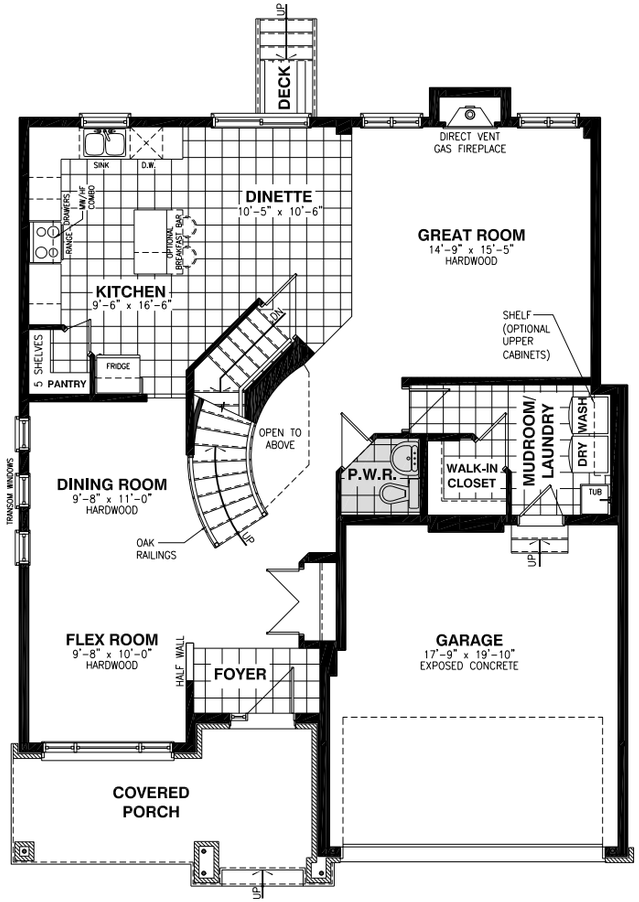

Ground Floor - Elevation A

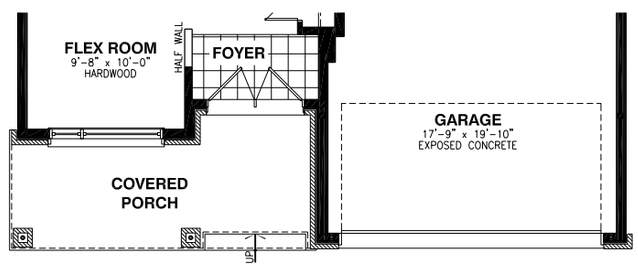

Ground Floor - Elevation B

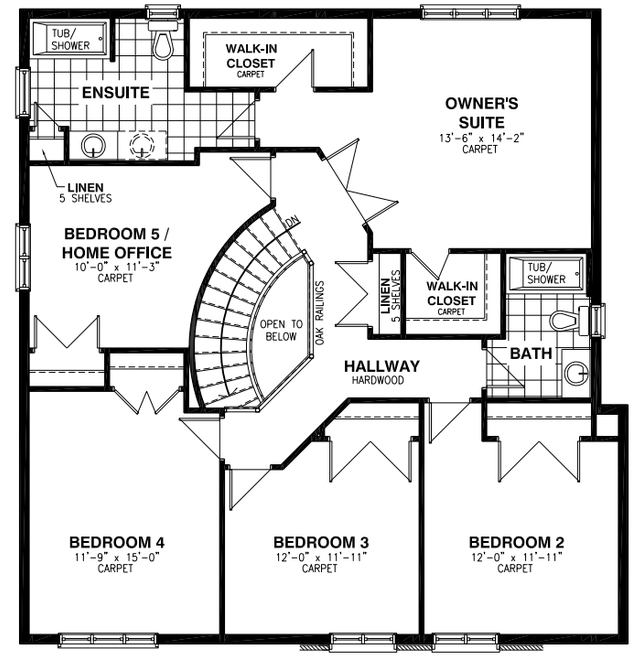

Second Floor - Elevation A

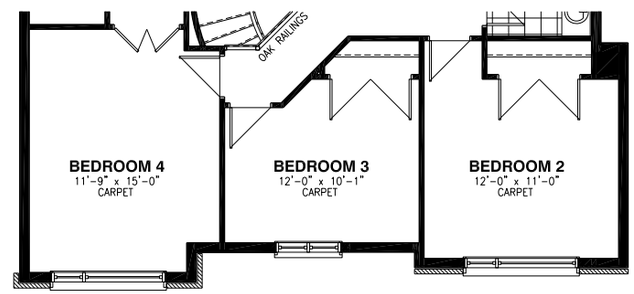

Second Floor - Elevation B

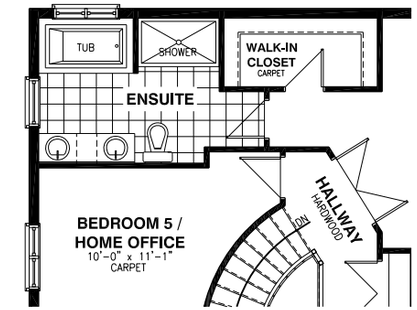

Optional 5 Pc Ensuite

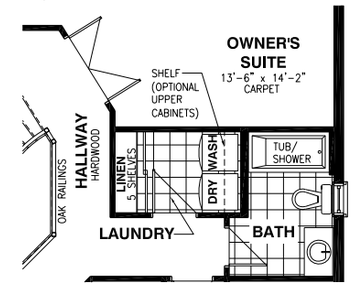

Second Floor - Optional Laundry

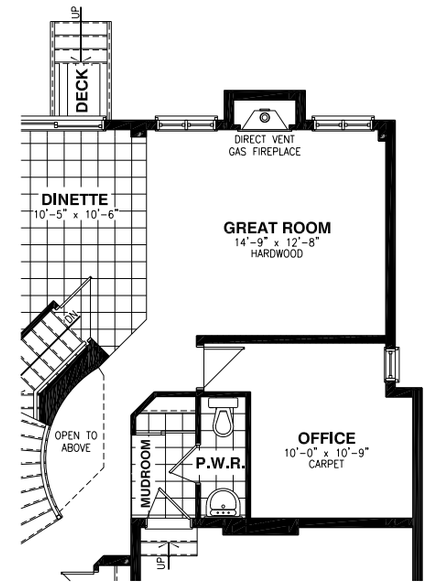

Ground Floor - Optional Office

01/05/2024

1046 - THE HAZELWOOD - ELEVATION A - 2607 SQFT / BASEMENT RECREATIONAL ROOM 715 SQFT / 3PC BASEMENT BATH 68 SQFT / OPTIONAL STORAGE BASEMENT 121 SQFT
ELEVATION B - 2576 SQFT