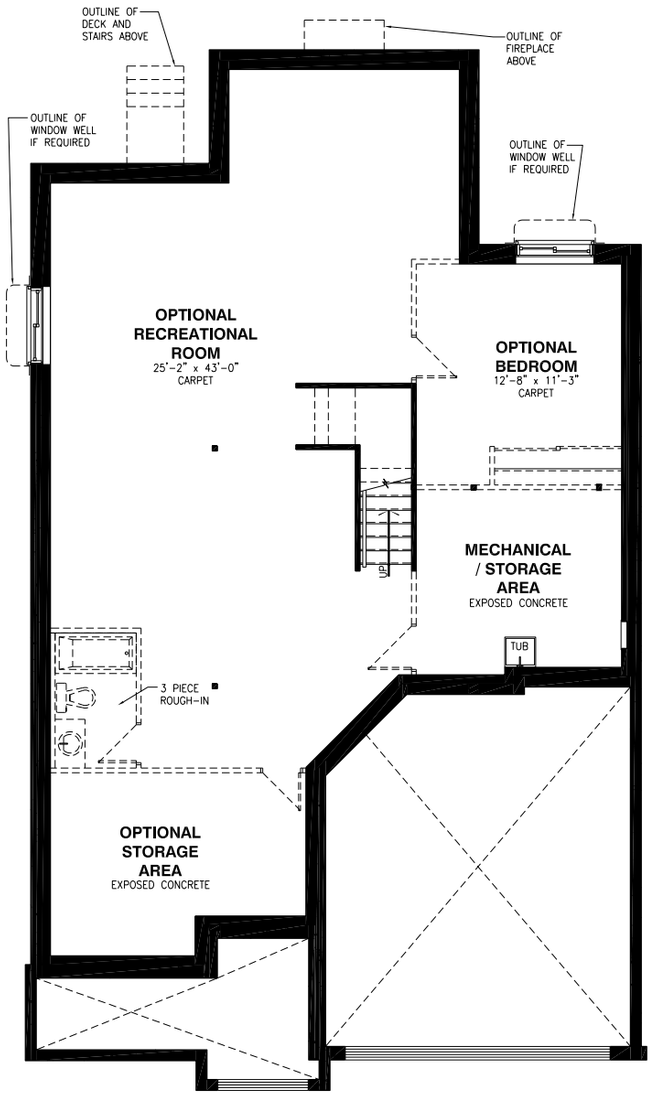

Basement Floor - Elevation A

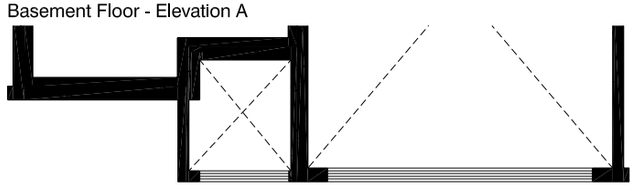

Basement Floor - Elevation B

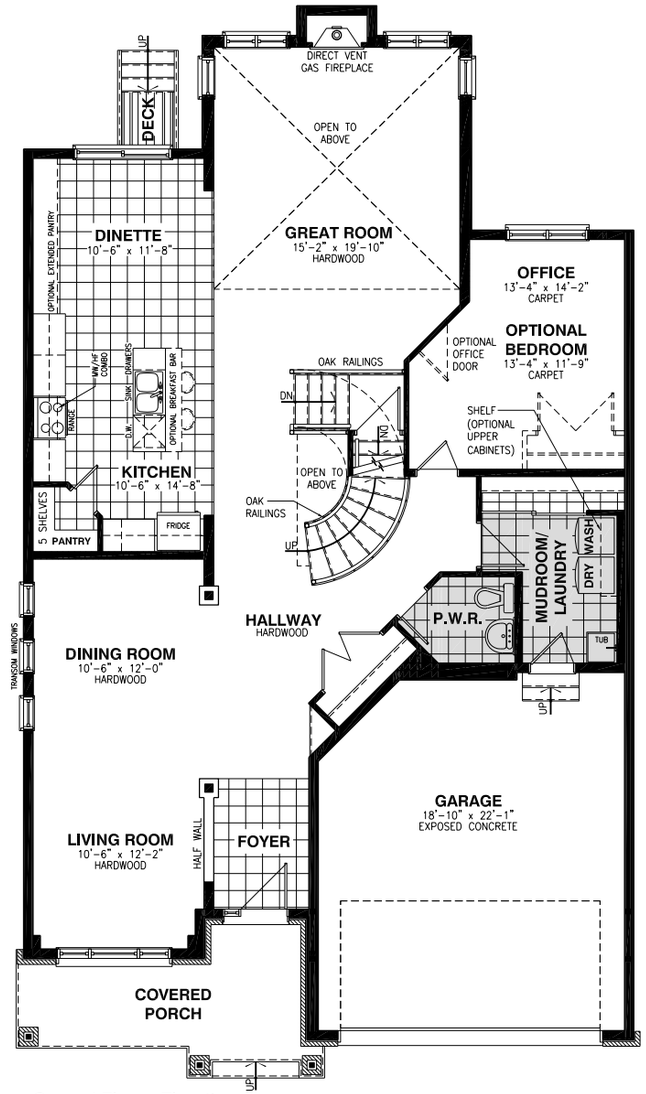

Ground Floor - Elevation A

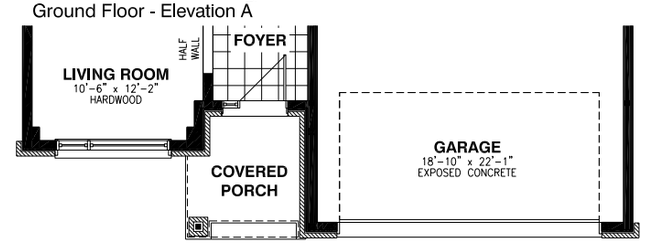

Ground Floor - Elevation B

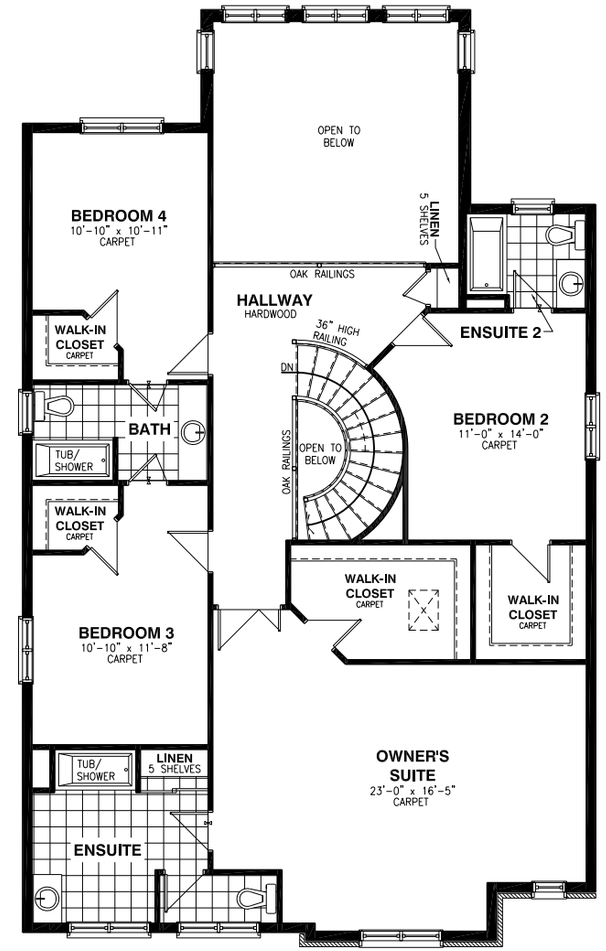

Second Floor - Elevation A

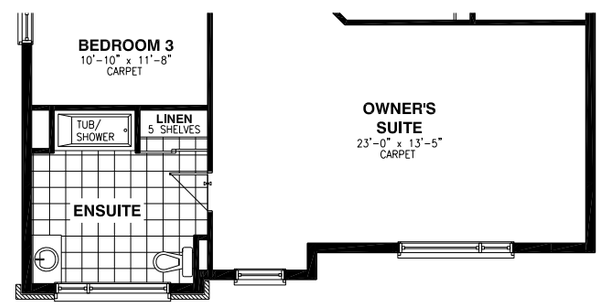

Second Floor - Elevation B

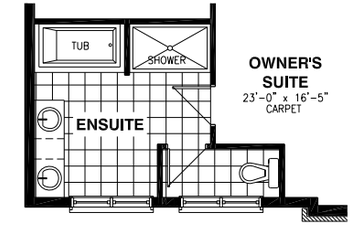

Optional 5 Pc Ensuite - Elevation A

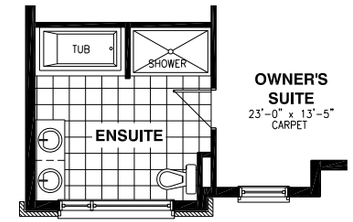

Optional 5 Pc Ensuite - Elevation B

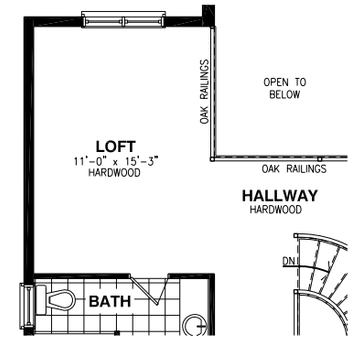

Second Floor - Optional Loft

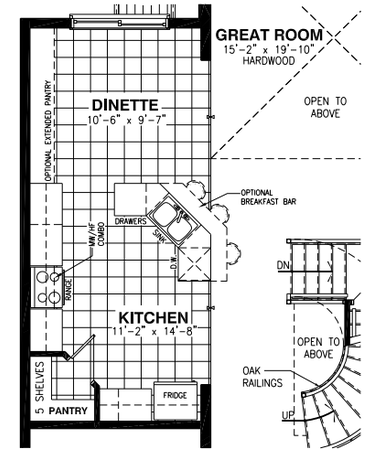

Optional Kitchen #1

01/05/2024
1086 - THE STEEL
ELEVATION A - 3219 SQFT
ELEVATION B - 3177 SQFT
BASEMENT RECREATIONAL ROOM 900 SQFT / BASEMENT BEDROOM 207 SQFT / 3PC BASEMENT BATH 57 SQFT / OPTIONAL STORAGE BASEMENT 216 SQFT