



Valecraft

Homes (2019) Limited

210-1455 Youville Drive
Ottawa, On K1C 6Z7
Phone: 613-837-1104

Purchase Order

PO0002520

Vendor:

S & S BOLTON ELECTRIC INC.
5411 CANOTEK ROAD
OTTAWA, ONTARIO K1J 9M3

Ship To:

Site: PLACE ST. THOMAS PHASE 7
Lot/Unit: BLOCK B08
Model: 140 STANDARD
Civic: 936 COLOGNE STREET

tel: 613-748-0432
fax:
contact:

ORDER DATE	CHG. ORDER DT.	CANCEL DATE	RESPONSIBILITY	VENDOR #	TERMS
Sep 07, 2023			ARIEL	S02	NET 30 DAYS
Comments/Special Instructions: REVISED					REFERENCE

JOB/LOT/COST	REFERENCE	Description	QTY ORDERED	UNIT PRICE	EXTENSION
067-B08-680	#2	REFER CONSTR. SUMMARY ITEM #2 ENSUITE 4PC. BATHROOM	1.0000	394.000000	394.00
067-B08-680	#3	REFER CONSTR. SUMMARY ITEM #3 OPTIONAL BASEMENT FIREPLACE	1.0000	116.000000	116.00
067-B08-680	#6	REFER CONSTR. SUMMARY ITEM #6 FINISHED BASEMENT BATHROOM	1.0000	563.000000	563.00
067-B08-680	#24	REFER CONSTR. SUMMARY ITEM #24 KITCHEN MICROWAVE SHELF PLUG	1.0000	172.000000	172.00
067-B08-680	#73	REFER CONSTR. SUMMARY ITEM #73 QUOTE SS6494 DATE AUG 28-23	1.0000	6,830.500000	6,830.50
067-B08-680	#81 ADDED	REFER CONSTR. SUMMARY ITEM #81 QUOTE SS6576 DATE NOV 13-23	1.0000	475.000000	475.00

Subtotal	8,550.50
HST	1,111.57
Total Order Value	9,662.07

Authorized Signature

ORDER TERMS AND CONDITIONS

1. INVOICES must bear exact same prices and terms or authorization for changes must be received from our company in writing prior to shipping.
2. The right is reserved to cancel all or part of this order if not delivered within the time specified.
3. Packing slips must accompany all shipments.
4. In the event of interruption of our business in whole or in part by reason of fire, flood, windstorm, earthquake, war, strike, embargo, acts of God, governmental action, or any causes beyond our control, we shall have the option of cancelling undelivered orders in whole or in part.
5. Acceptance of this purchase order, or shipment of it will constitute an agreement to all of its specifications as to terms, delivery and prices.
6. No deliveries accepted after 4:00 pm or on weekends.

WHITE - ORIGINAL

CANARY - ACCOUNTS PAYABLE

PINK - DEPARTMENT

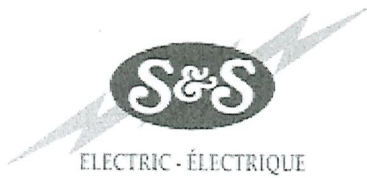

Tel: (613) 748-0432
Fax: (613) 748-0355

A Division of the S&S Bolton Group
www.ssbolton.com

Estimate No#: SS6576 Rev.01

Builder Copy

Customer:

Builder: VALECRAFT HOMES (2019) LTD.
Project: PST Towns Ph7
Lot: PST PH7 Lot B08
Closing Date: -

Salesperson: Kyle Takman
Date: 11/13/2023

Location	Qty	Product / Installation Details	Plan Code	Unit Price	Customer Total	Builder Total
Dinette	1.00	Misc. Product potlights to line up with great room lights	C	\$	0.00 \$	0.00 \$
Dinette	1.00	Upgrade Switch to Dimmer Upgrade Switch to Dimmer for dinette pot lights	C	121.00 \$	121.00 \$	64.00 \$
Kitchen	1.00	Misc. Product Relocate included pot lights 4 pot lights evenly spaced front to back in kitchen	B	\$	0.00 \$	0.00 \$
Kitchen	1.00	Upgrade Switch to Dimmer Upgrade Switch to Dimmer for kitchen pot lights	B	121.00 \$	121.00 \$	64.00 \$
Kitchen	1.00	Upgrade Switch to Dimmer Upgrade Switch to Dimmer for fixtures over island	D	121.00 \$	121.00 \$	64.00 \$
Kitchen	1.00	4" LED slim Pot Light White (AFR4C-0930-WH) Add 1 pot lights (AFR4-0930-WH) centered over upper cabinets on added dimmer switch (total 3 pot lights when including pot lights relocated from dinette)	Z	277.00 \$	277.00 \$	147.00 \$
Dinette	2.00	Misc. Product Relocate 2 pot lights from Dinette to be over upper cabinets (item Z)	C	\$	0.00 \$	0.00 \$
Kitchen	1.00	Single Pole Switch Add Dimmer for pot lights over upper cabinets	Z	136.00 \$	136.00 \$	72.00 \$
Kitchen	1.00	Upgrade Switch to Dimmer Upgrade Switch to Dimmer for pot lights over upper cabinets	Z	121.00 \$	121.00 \$	64.00 \$

*** Total price does not include any applicable taxes.

Customer Total: 897.00 \$

Builder Total: 475.00 \$

Phone: (613) 748-0432 | Fax: (613) 748-0355 | Email: info@sandselectric.ca | Website: www.sandselectric.ca

5 4 1 1 Canotek Road, Ottawa, Ontario K1J 9M3

Printed By: Kyle Takman - Page: 2

RECEIVED
NOV 14 2023



Tel: (613) 748-0432
Fax: (613) 748-0355

A Division of the S&S Bolton Group
www.ssbolton.com

Customer Signature

Date

RECEIVED

NOV 14 2023



Valecraft
Homes (2019) Limited

S&S / Orbital Sketch

Place St. Thomas 7

Model Name: Green

Model #: #140

Plan #: 50M-361

Site: PST Phase 7

Purchaser: _____

Lot: B08

Date: November 12, 2023

Purchaser: _____

Relocate Fireplace

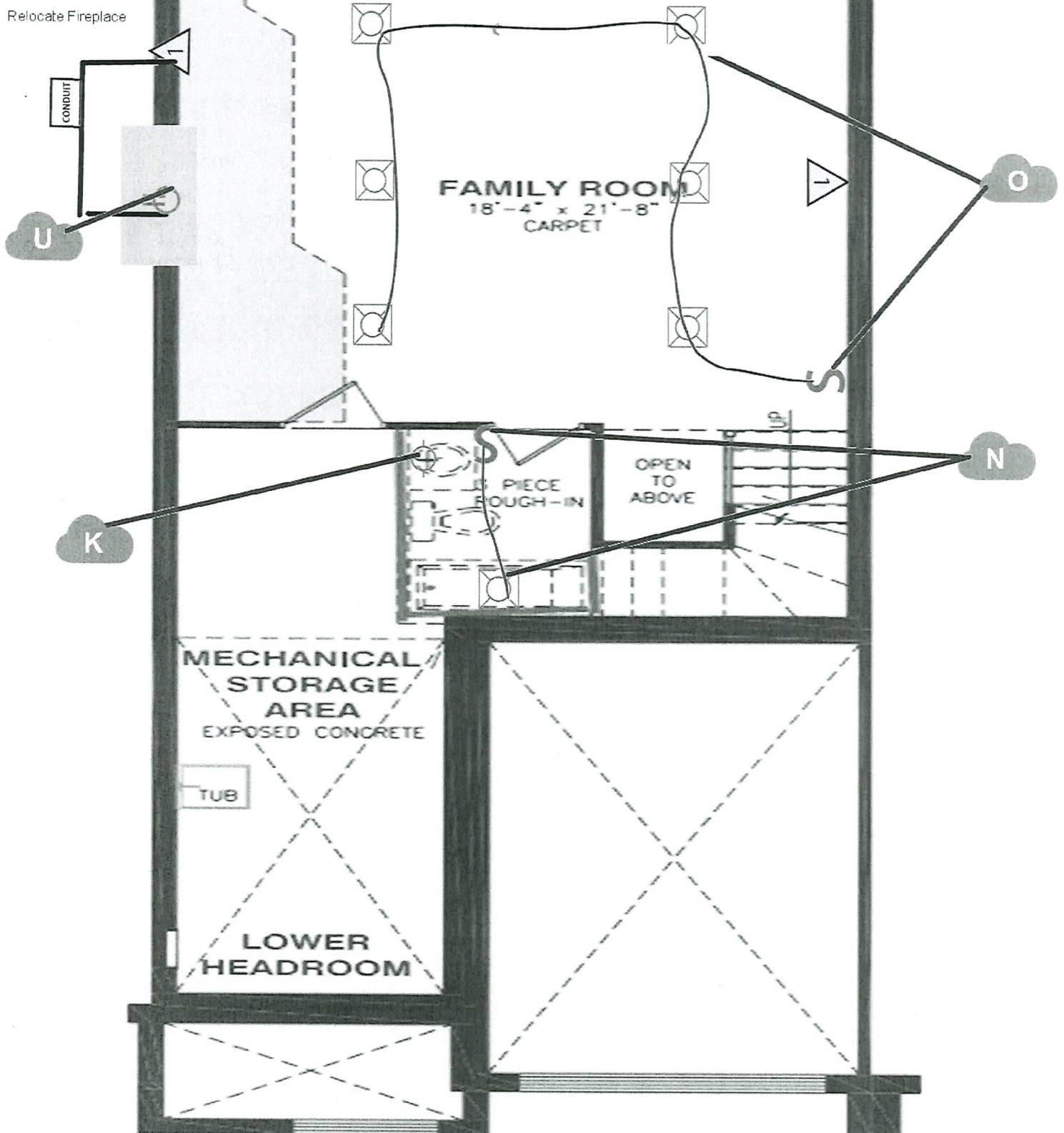

BASEMENT FLOOR

RECEIVED

NOV 14 2023

Valecraft.com

All dimensions are approximate. Exterior illustrations are artist concepts only and may not be as shown. E & OE, plans, materials and specifications are subject to change without notice. Actual useable floor space may vary from the stated floor area. *Note: Number of steps varies due to site grading. E. & O.E.



Valecraft
Homes (2019) Limited

S&S / Orbital Sketch

Place St. Thomas 7

Model Name: Green

Model #: #140

Plan #: 50M-361

Site: PST Phase 7

Purchaser: _____

Lot: B08

Date: November 12, 2023

Purchaser: _____

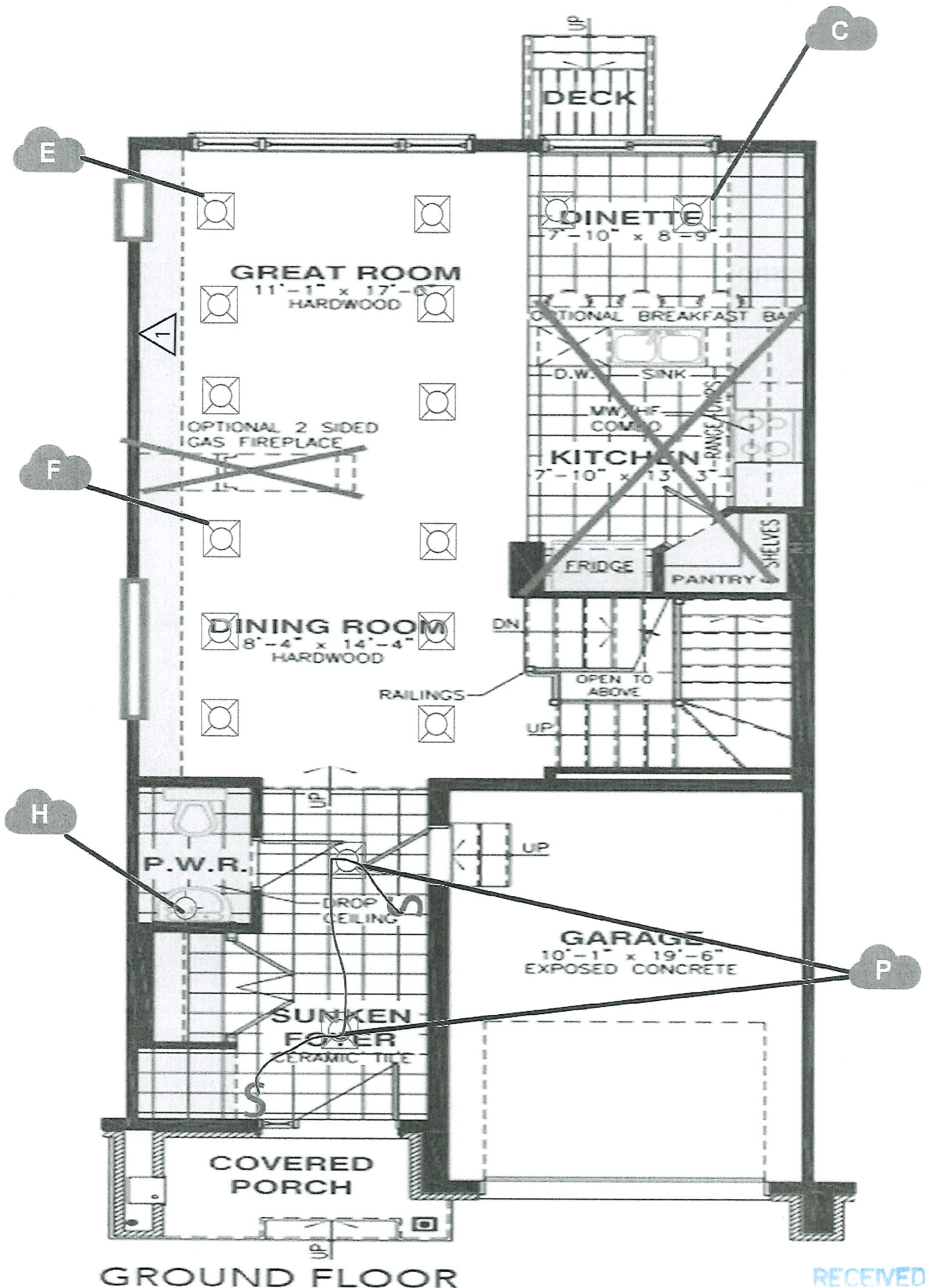

RECEIVED

NOV 14 2023

Valecraft.com

All dimensions are approximate. Exterior illustrations are artist concepts only and may not be as shown. E & OE, plans, materials and specifications are subject to change without notice. Actual useable floor space may vary from the stated floor area. *Note: Number of steps varies due to site grading. E. & O.E.

Model Name: Green

Model #: #140

Plan #: 50M-361

Site: PST Phase 7

Purchaser: _____

Lot: B08

Date: November 12, 2023

Purchaser: _____

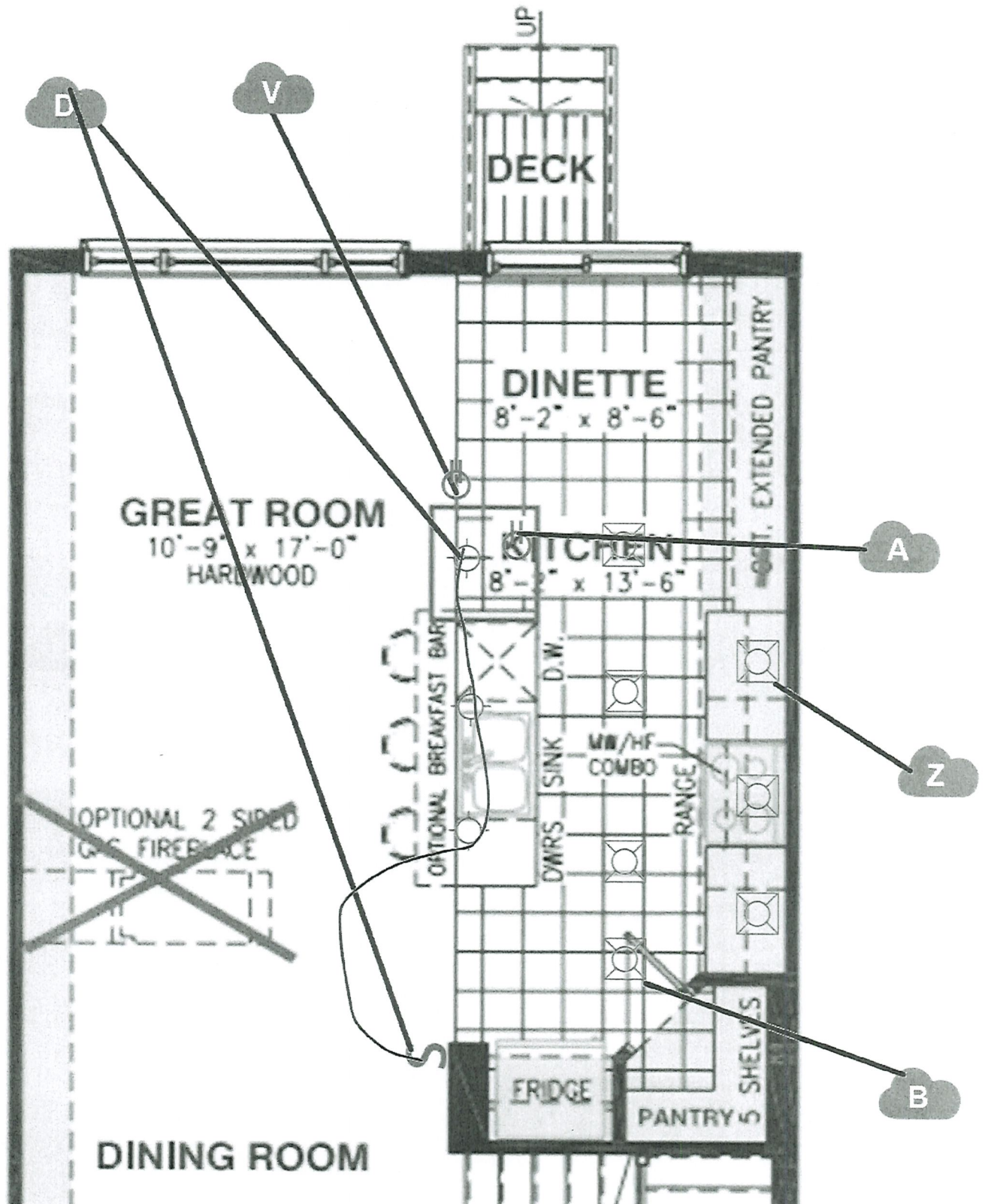

OPTIONAL KITCHEN #1

RECEIVED

NOV 14 2023



Place St. Thomas 7

Plan #: 50M-361

Purchaser:

Date: November 12, 2023

Purchaser:

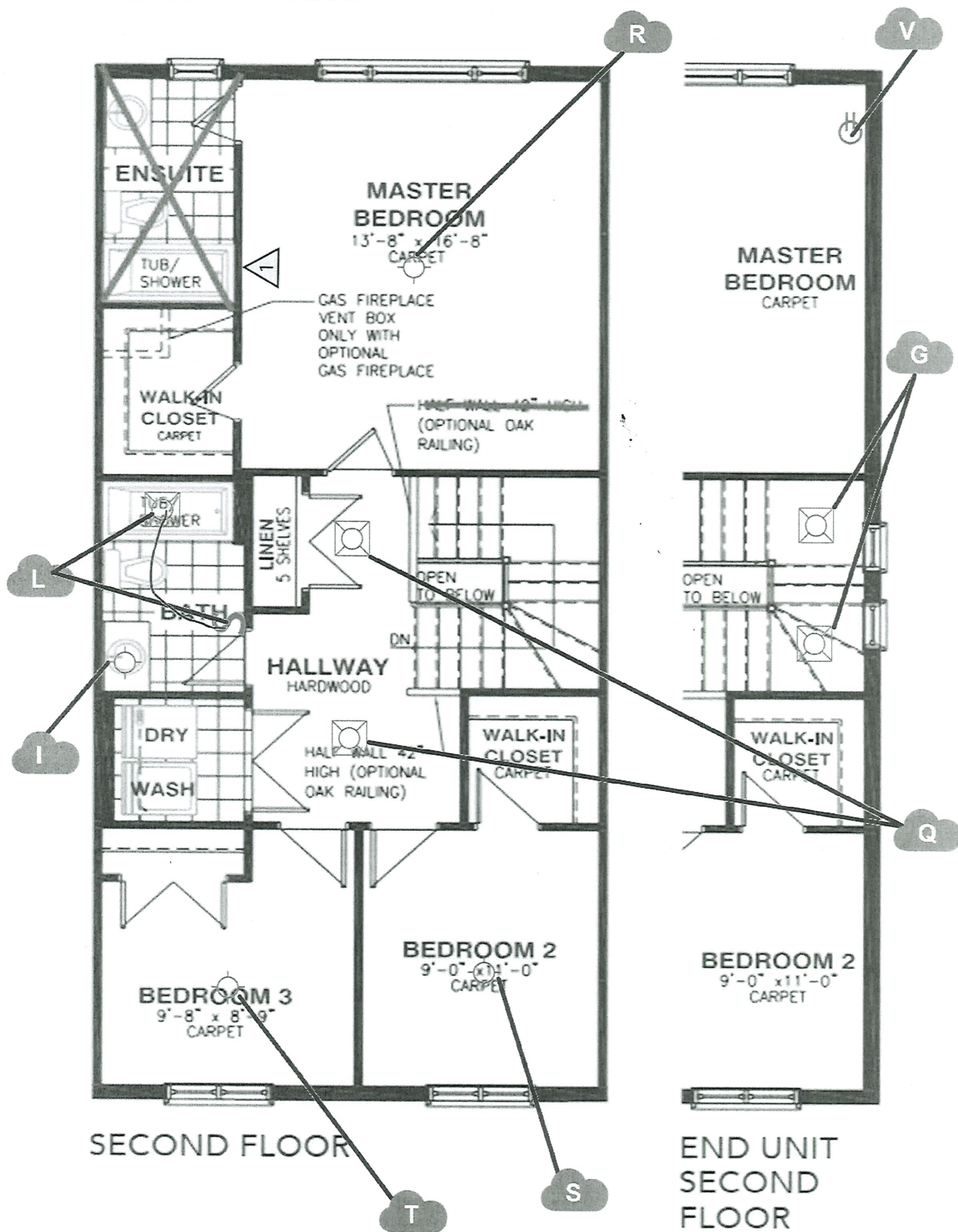

RECEIVED

NOV 14 2023

Valecraft.com

All dimensions are approximate. Exterior illustrations are artist concepts only and may not be as shown. E & OE, plans, materials and specifications are subject to change without notice. Actual useable floor space may vary from the stated floor area. *Note: Number of steps varies due to site grading. E. & O.E.



Valecraft
Homes (2019) Limited

S&S / Orbital Sketch

Place St. Thomas 7

Model Name: Green

Model #: #140

Plan #: 50M-361

Site: PST Phase 7

Purchaser: _____

Lot: B08

Date: November 12, 2023

Purchaser: _____

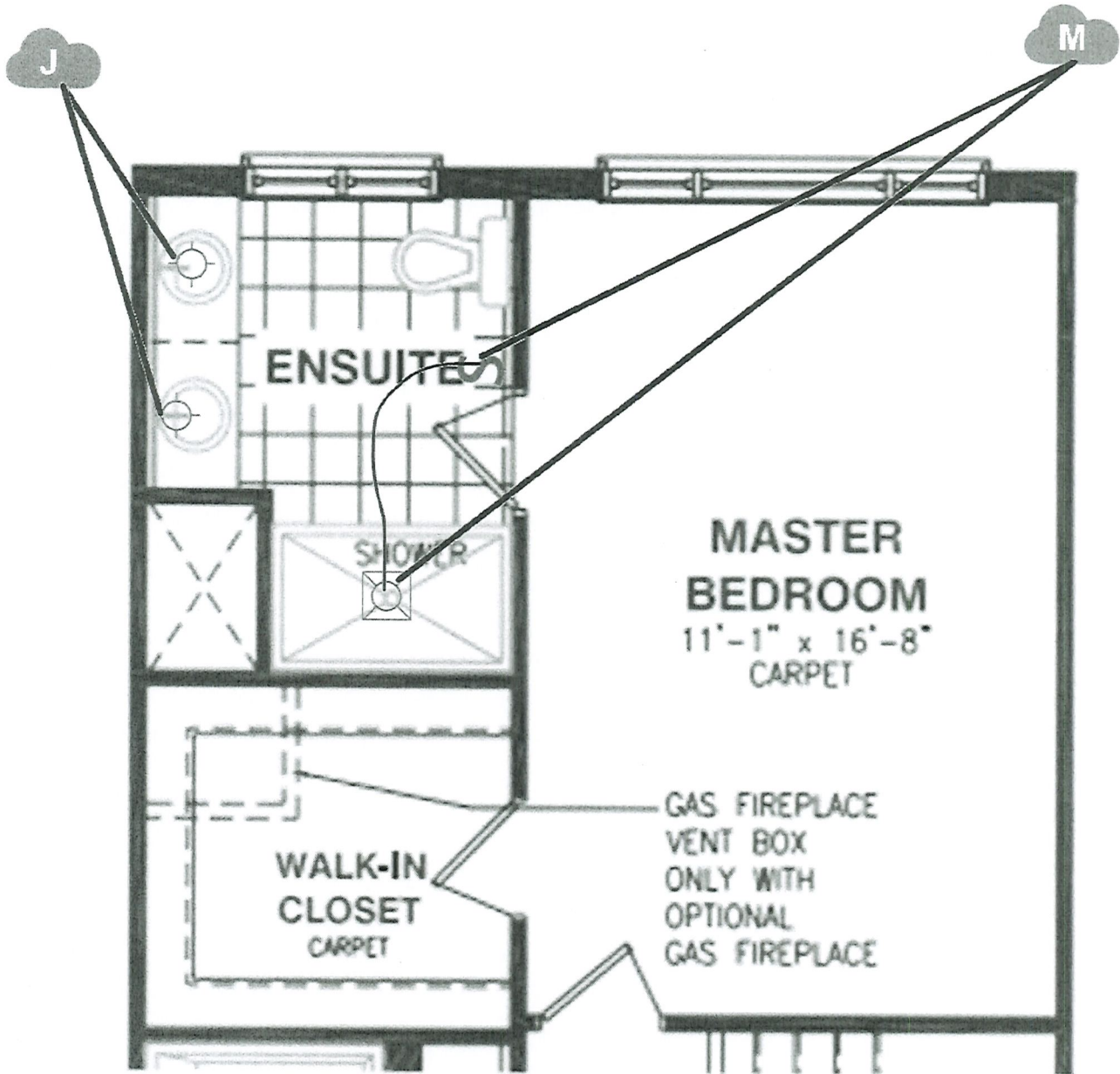

OPTIONAL 4PC ENSUITE

RECEIVED

NOV 14 2023

Valecraft.com

All dimensions are approximate. Exterior illustrations are artist concepts only and may not be as shown. E & OE, plans, materials and specifications are subject to change without notice. Actual useable floor space may vary from the stated floor area. *Note: Number of steps varies due to site grading. E. & O.E.