



Valecraft

Homes (2019) Limited

210-1455 Youville Drive
Ottawa, On K1C 6Z7
Phone: 613-837-1104

Purchase Order PO0002584

Vendor:
S & S BOLTON ELECTRIC INC.
5411 CANOTEK ROAD
OTTAWA, ONTARIO K1J 9M3

tel: 613-748-0432
fax:
contact:

Ship To:
Site: PLACE ST. THOMAS PHASE 7
Lot/Unit: LOT 19
Model: 1046 STANDARD
Civic: 923 COLOGNE STREET

ORDER DATE	CHG. ORDER DT.	CANCEL DATE	RESPONSIBILITY	VENDOR #	TERMS
Sep 27, 2023			ARIEL	S02	NET 30 DAYS
Comments/Special Instructions:					REFERENCE

JOB/LOT/COST	REFERENCE	Description	QTY ORDERED	UNIT PRICE	EXTENSION
067-019-680	#1	REFER CONSTR. SUMMARY ITEM #1 ENSUITE 5PC. BATHROOM	1.0000	295.000000	295.00
067-019-680	#7	REFER CONSTR. SUMMARY ITEM #7 GARAGE 3-WAY SWITCH	1.0000	87.000000	87.00
067-019-680	#20	REFER CONSTR. SUMMARY ITEM #20 QUOTE SS6510 REV.01 AUG 21-23	1.0000	4,300.000000	4,300.00

<div>Authorized Signature</div>	Subtotal	4,682.00
	HST	608.66
	Total Order Value	5,290.66

ORDER TERMS AND CONDITIONS

1. INVOICES must bear exact same prices and terms or authorization for changes must be received from our company in writing prior to shipping.

2. The right is reserved to cancel all or part of this order if not delivered within the time specified.

3. Packing slips must accompany all shipments.

4. In the event of interruption of our business in whole or in part by reason of fire, flood, windstorm, earthquake, war, strike, embargo, acts of God, governmental action, or any causes beyond our control, we shall have the option of cancelling undelivered orders in whole or in part.

5. Acceptance of this purchase order, or shipment of it will constitute an agreement to all of its specifications as to terms, delivery and prices.

6. No deliveries accepted after 4:00 pm or on weekends.

WHITE - ORIGINAL CANARY - ACCOUNTS PAYABLE PINK - DEPARTMENT



Tel: (613) 748-0432
Fax: (613) 748-0355

A Division of the S&S Bolton Group
www.ssbolton.com

Estimate No#: SS6510 Rev.01

Builder Copy

Customer:

Luckner Cheris & Gina Cheris Pamphile
Home: 438-349-3243
Cell: 514-451-3496
Email: lucknercheris4@gmail.com;
ginapamphile8@gmail.com

Builder: VALECRAFT HOMES (2019) LTD.
Project: PST Singles Ph7
Lot: PST PH7 Lot 19
Closing Date: 06/04/2024
Salesperson: Kyle Takman
Date: 08/21/2023

Location	Qty	Product / Installation Details	Plan Code	Unit Price	Customer Total	Builder Total
Great Room	1.00	15 Amp Standard Plug Add 15 AMP plug approx 72 inches from floor above fireplace beside conduit	A	175.00 \$	175.00 \$	93.00 \$
Master Bedroom	1.00	15 Amp Standard Plug Add 15 AMP plug approx 60 inches from floor beside conduit	B	175.00 \$	175.00 \$	93.00 \$
Mechanical Room	1.00	15 Amp Separate Circuit Plug Add 15 Amp separate circuit plug for central vacuum	C	349.00 \$	349.00 \$	185.00 \$
Front Out	1.00	15 Amp Separate Circuit Soffit Plug w/ Switch 15 Amp Separate Circuit Soffit Plug w/ Switch for Christmas lights	D	411.00 \$	411.00 \$	218.00 \$
Kitchen	1.00	Standard Light Outlet (Keyless) Relocate standard fixture and leave as keyless fixture and add 2nd keyless fixture (2 in total) for future pendant lighting	E	160.00 \$	160.00 \$	85.00 \$
Kitchen	6.00	6 * 4" LED slim Pot Light White (AFR4C-0930-WH) Add 6 LED Halo potlights (AFR4-0930-WH) on added switch	F	278.00 \$	1,668.00 \$	882.00 \$
Kitchen	1.00	Single Pole Switch Added Switch for potlights	F	136.00 \$	136.00 \$	72.00 \$
Great Room	6.00	6 * 4" LED slim Pot Light White (AFR4C-0930-WH) Add 6 LED Halo potlights (AFR4-0930-WH) on added switch	G	278.00 \$	1,668.00 \$	882.00 \$
Great Room	1.00	Single Pole Switch Added Switch for potlights	G	136.00 \$	136.00 \$	72.00 \$
Various Locations	2.00	15 Amp USB Charger Receptacle USB Charger Receptacle in kitchen and master bedroom (standard items)	H	\$	0.00 \$	0.00 \$
Ensuite Bath	1.00	4" LED slim Pot Light White (AFR4C-0930-WH) Add 1 LED Halo potlight (AFR4-0930-WH) on added switch	I	278.00 \$	278.00 \$	147.00 \$
Ensuite Bath	1.00	Single Pole Switch Added Switch for potlight	I	136.00 \$	136.00 \$	72.00 \$

Phone: (613) 748-0432 | Fax: (613) 748-0355 | Email: info@sandselectric.ca | Website: www.sandselectric.ca

5411 Canotek Road, Ottawa, Ontario K1J 9M3

Printed By: Kyle Takman - Page: 2

RECEIVED
SEP 06 2023



Tel: (613) 748-0432
Fax: (613) 748-0355

A Division of the S&S Bolton Group
www.ssbolton.com

Location	Qty	Product / Installation Details	Plan Code	Unit Price	Customer Total	Builder Total
Main Bath	1.00	4" LED slim Pot Light White (AFR4C-0930-WH) 4" LED slim Pot Light White (AFR4-0930-WH)	J	278.00 \$	278.00 \$	147.00 \$
Main Bath	1.00	Single Pole Switch Added Switch for potlight	J	136.00 \$	136.00 \$	72.00 \$
Soffit	6.00	4 * 4" LED 2nd floor slim Soffit Pot Light White (AFR4C-0930-WH) Add 6 Soffit Pot Lights White (AFR4C-0930-WH) on added switch	K	288.00 \$	1,728.00 \$	918.00 \$
Soffit	1.00	Single Pole Switch Added switch for soffit potlights	K	136.00 \$	136.00 \$	72.00 \$
Rec Room	1.00	Supply and Install Whole House Surgebreaker Plus Protection (SDSB80111C) Complete with 2 Pole 20 amp breaker Supply and Install Whole House Surgebreaker Plus Protection (SDSB80111C) Complete with 2 Pole 20 amp breaker	L	547.00 \$	547.00 \$	290.00 \$

*** Total price does not include any applicable taxes.

Customer Total:	8,117.00 \$
Builder Total:	4,300.00 \$

Notes:
"Purchaser has acknowledged that they have discussed any kitchen layout modifications with their electrical representative. If modifications are made after signing off on electrical, this will incur additional charges."

Customer Signature

Date

www.sandselectric.ca

Phone: (613) 748-0432 | Fax: (613) 748-0355 | Email: info@sandselectric.ca | Website: www.sandselectric.ca

5411 Canotek Road, Ottawa, Ontario K1J 9M3

Printed By: Kyle Takman - Page: 3

RECEIVED
SEP 06 2023



Valecraft
Homes (2019) Limited

S&S / Orbital Sketch

Model Name: Hazelwood "B" Std

Model #: #1046

Plan #: 50M-361

Site: Place St. Thomas 7

Purchaser: _____

Lot: 19 - Phase 7

Date: August 21, 2023

Purchaser: _____



ELEVATION B

RECEIVED

SEP 06 2023



Valecraft
Homes (2019) Limited

S&S / Orbital Sketch

Model Name: Hazelwood "B" Std

Model #: #1046

Plan #: 50M-361

Site: Place St. Thomas 7

Purchaser: _____

Lot: 19 - Phase 7

Date: August 21, 2023

Purchaser: _____

NB: Fixtures drawn in red represent the approximate location of standard fixtures. These are intended for references purposes only

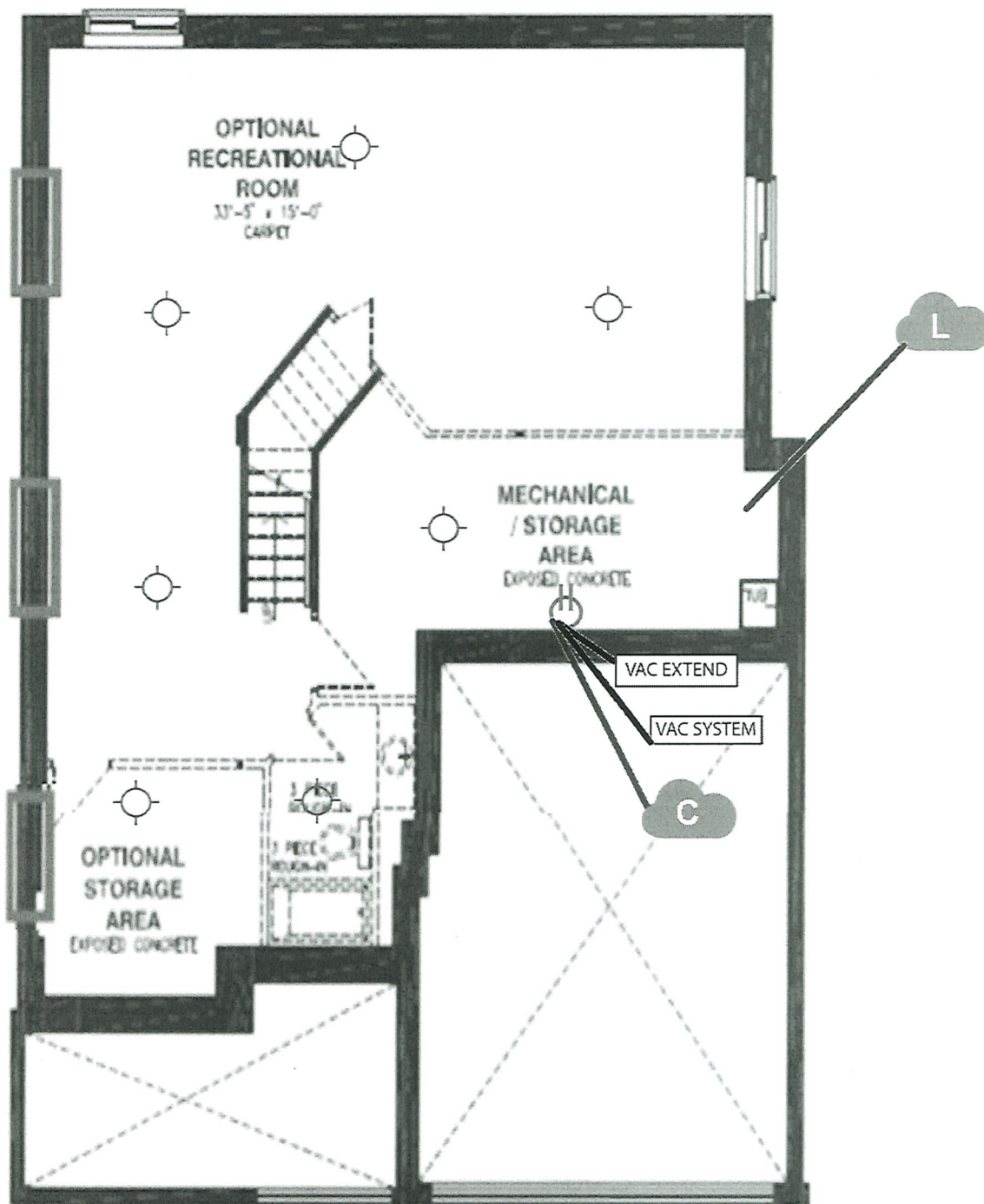

BASEMENT FLOOR - ELEVATION B

RECEIVED

SEP 06 2023



Valecraft
Homes (2019) Limited

S&S / Orbital Sketch

Model Name: Hazelwood "B" Std

Model #: #1046

Plan #: 50M-361

Site: Place St. Thomas 7

Purchaser: _____

Lot: 19 - Phase 7

Date: August 21, 2023

Purchaser: _____

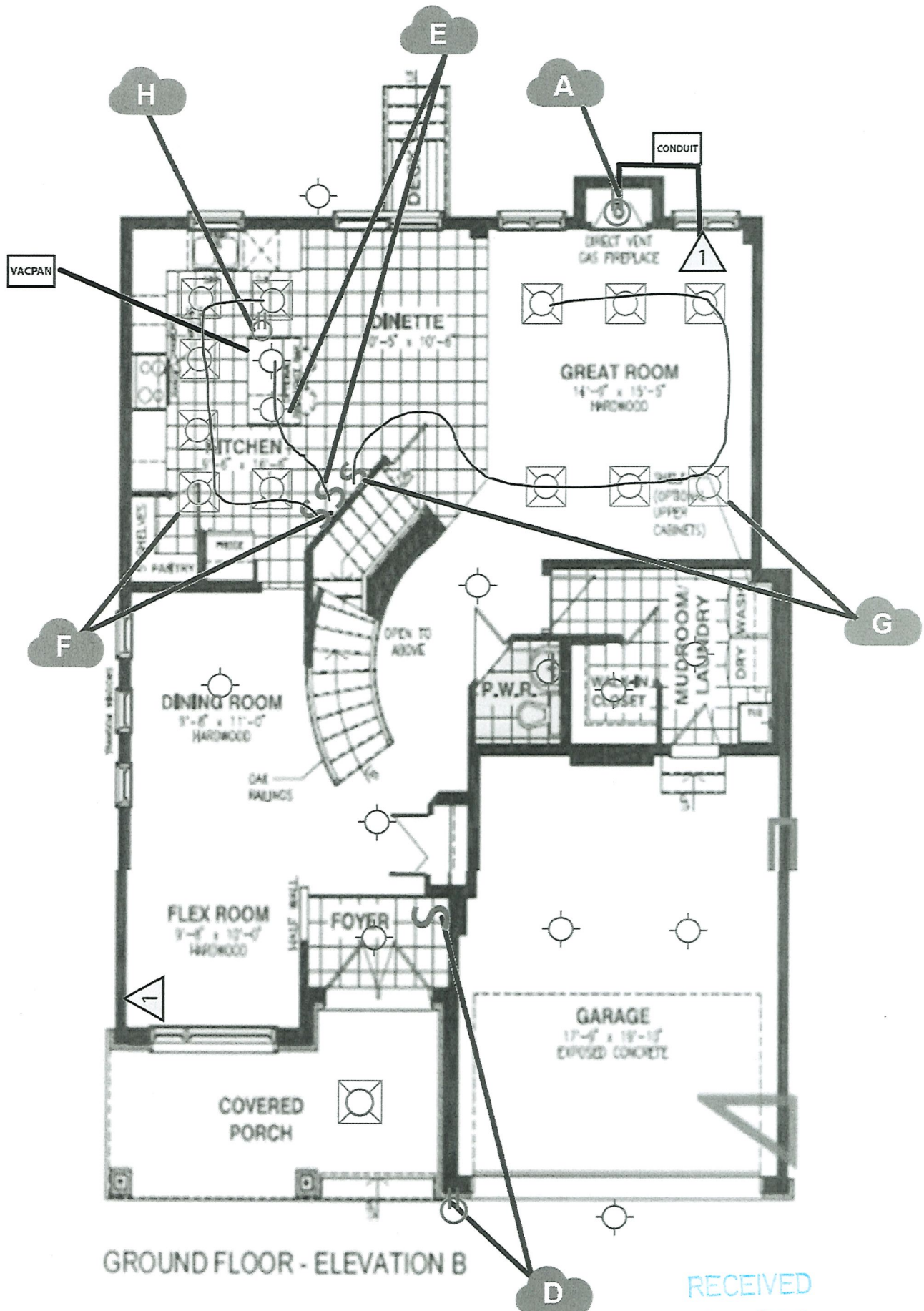

RECEIVED
SEP 06 2023



Valecraft
Homes (2019) Limited

S&S / Orbital Sketch

Model Name: Hazelwood "B" Std

Model #: #1046

Plan #: 50M-361

Site: Place St. Thomas 7

Purchaser: _____

Lot: 19 - Phase 7

Date: August 21, 2023

Purchaser: _____

