



Valecraft

Homes (2019) Limited

210-1455 Youville Drive
Ottawa, On K1C 6Z7
Phone: 613-837-1104

Purchase Order PO0002506

Vendor:
S & S BOLTON ELECTRIC INC.
5411 CANOTEK ROAD
OTTAWA, ONTARIO K1J 9M3

Ship To:
Site: PLACE ST. THOMAS PHASE 7
Lot/Unit: BLOCK B07
Model: 160-2 REVERSED
Civic: 938 COLOGNE STREET

tel: 613-748-0432
fax:
contact:

ORDER DATE	CHG. ORDER DT.	CANCEL DATE	RESPONSIBILITY	VENDOR #	TERMS
Sep 06, 2023			ARIEL	S02	NET 30 DAYS
Comments/Special Instructions:					REFERENCE

JOB/LOT/COST	REFERENCE	Description	QTY ORDERED	UNIT PRICE	EXTENSION
067-B07-680	#2	REFER CONSTR. SUMMARY ITEM #2 ENSUITE 5PC. BATHROOM -	1.0000	295.000000	295.00
067-B07-680	#3	REFER CONSTR. SUMMARY ITEM #3 FINISHED BASEMENT BATHROOM -	1.0000	563.000000	563.00
067-B07-680	#4	REFER CONSTR. SUMMARY ITEM #4 OPTIONAL MAIN FLOOR FIREPLACE -	1.0000	116.000000	116.00
067-B07-680	#52	REFER CONSTR. SUMMARY ITEM #52 QUOTE SS6501 DATE JUL 18-23 -	1.0000	3,851.000000	3,851.00

 Authorized Signature	Subtotal	4,825.00
	HST	627.25
	Total Order Value	5,452.25

ORDER TERMS AND CONDITIONS

- 1. INVOICES must bear exact same prices and terms or authorization for changes must be received from our company in writing prior to shipping.
- 2. The right is reserved to cancel all or part of this order if not delivered within the time specified.
- 3. Packing slips must accompany all shipments.
- 4. In the event of interruption of our business in whole or in part by reason of fire, flood, windstorm, earthquake, war, strike, embargo, acts of God, governmental action, or any causes beyond our control, we shall have the option of cancelling undelivered orders in whole or in part.
- 5. Acceptance of this purchase order, or shipment of it will constitute an agreement to all of its specifications as to terms, delivery and prices.
- 6. No deliveries accepted after 4:00 pm or on weekends.

WHITE - ORIGINAL CANARY - ACCOUNTS PAYABLE PINK - DEPARTMENT



Tel: (613) 748-0432
Fax: (613) 748-0355

A Division of the S&S Bolton Group
www.ssbolton.com

Estimate No#: SS6501

Builder Copy

Customer:

Frank Nieuwkoop

Builder: VALECRAFT HOMES (2019) LTD.
Project: PST Towns Ph7
Lot: PST PH7 Lot B07
Closing Date: -

Salesperson: Kyle Takman
Date: 07/18/2023

Location	Qty	Product / Installation Details	Plan Code	Unit Price	Customer Total	Builder Total
Master Bedroom	1.00	15 Amp Standard Plug Add 15 AMP plug approx 60 inches from floor beside conduit	A	195.00 \$	195.00 \$	93.00 \$
Garage	1.00	15 Amp Separate Circuit Plug Add 15 Amp Separate Circuit Plug for Central Vac	B	389.00 \$	389.00 \$	185.00 \$
Kitchen	1.00	Misc. Product Delete Standard Fixture	C	-143.00 \$	-143.00 \$	-68.00 \$
Kitchen	4.00	4" LED slim Pot Light White (AFR4C-0930-WH) Add 4 LED Halo potlight (AFR4-0930-WH) on existing switch	C	309.00 \$	1,236.00 \$	588.00 \$
Kitchen	1.00	Upgrade Switch to Dimmer Upgrade Switch to Dimmer	C	134.00 \$	134.00 \$	64.00 \$
Great Room	4.00	4" LED slim Pot Light White (AFR4C-0930-WH) Add 4 LED Halo potlight (AFR4-0930-WH) on added switch	D	309.00 \$	1,236.00 \$	588.00 \$
Great Room	1.00	Upgrade Switch to Dimmer Upgrade Switch to Dimmer	D	134.00 \$	134.00 \$	64.00 \$
Various Locations	1.00	15 Amp USB Charger Receptacle USB charger receptacle in kitchen and master bedroom (standard items)	E	\$	0.00 \$	0.00 \$
Second Floor Hall	1.00	Misc. Product Delete Standard Fixture	F	-143.00 \$	-143.00 \$	-68.00 \$
Second Floor Hall	2.00	4" LED slim Pot Light White (AFR4C-0930-WH) Add 2 LED Halo potlight (AFR4-0930-WH) on existing switch	F	309.00 \$	618.00 \$	294.00 \$
Hall	2.00	Misc. Product Delete Standard Fixture	G	-143.00 \$	-286.00 \$	-136.00 \$

Phone: (613) 748-0432 | Fax: (613) 748-0355 | Email: info@sandselectric.ca | Website: www.sandselectric.ca

5 4 1 1 Canotek Road, Ottawa, Ontario K1J 9M3

Printed By: Kyle Takman - Page: 2

RECEIVED

AUG 08 2023



Tel: (613) 748-0432
Fax: (613) 748-0355

A Division of the S&S Bolton Group
www.ssbolton.com

Location	Qty	Product / Installation Details	Plan Code	Unit Price	Customer Total	Builder Total
Hall	3.00	4" LED slim Pot Light White (AFR4C-0930-WH) Add 3 LED Halo potlight (AFR4-0930-WH) on existing switch	G	309.00 \$	927.00 \$	441.00 \$
Ensuite Bath	2.00	4" LED slim Pot Light White (AFR4C-0930-WH) Add 2 LED Halo potlight (AFR4-0930-WH) on added dimmer switch	H	309.00 \$	618.00 \$	294.00 \$
Ensuite Bath	1.00	Add Dimmer Add Dimmer	H	286.00 \$	286.00 \$	136.00 \$
Main Bath	1.00	4" LED slim Pot Light White (AFR4C-0930-WH) Add 1 LED Halo potlight (AFR4-0930-WH) on added dimmer switch	I	309.00 \$	309.00 \$	147.00 \$
Main Bath	1.00	Add Dimmer Add Dimmer	I	286.00 \$	286.00 \$	136.00 \$
Stairwell	1.00	RHYTHM STAIRWELL/HIGH ENTRY BRUSHED NICKEL Delete standard fixture and add SAN-A51053-11 fixture	J	428.00 \$	428.00 \$	204.00 \$
Dining	1.00	RHYTHM STAIRWELL/HIGH ENTRY BRUSHED NICKEL Delete standard fixture and add SAN-A51053-11 fixture	K	428.00 \$	428.00 \$	204.00 \$
Master Bedroom	1.00	RHYTHM FLUSHMOUNT 19" BRUSHED NICKEL -NFO Delete standard fixture and add SAN-A51033-11 fixture	L	145.00 \$	145.00 \$	69.00 \$
Bedroom #2	1.00	RHYTHM FLUSHMOUNT 13" BRUSHED NICKEL Delete standard fixture and add SAN-A51032-11 fixture	M	145.00 \$	145.00 \$	69.00 \$
Bedroom #3	1.00	RHYTHM FLUSHMOUNT 13" BRUSHED NICKEL Delete standard fixture and add SAN-A51032-11 fixture	N	145.00 \$	145.00 \$	69.00 \$
Laundry	1.00	RHYTHM FLUSHMOUNT 13" BRUSHED NICKEL Delete standard fixture and add SAN-A51032-11 fixture	O	145.00 \$	145.00 \$	69.00 \$
Rec Room	1.00	RHYTHM FLUSHMOUNT 13" BRUSHED NICKEL Delete standard fixture and add SAN-A51032-11 fixture	P	145.00 \$	145.00 \$	69.00 \$
Kitchen	1.00	MINI PENDANT 4" D WITH WHITE GLASS -NFO Add 2 pendants above island c/w added switch	Q	714.00 \$	714.00 \$	340.00 \$

*** Total price does not include any applicable taxes.

Customer Total: 8,091.00 \$

Builder Total: 3,851.00 \$

Phone: (613) 748-0432 | Fax: (613) 748-0355 | Email: info@sandselectric.ca | Website: www.sandselectric.ca

5 4 1 1 Canotek Road, Ottawa, Ontario K1J 9M3

Printed By: Kyle Takman - Page: 3

RECEIVED

AUG 08 2023



Tel: (613) 748-0432
Fax: (613) 748-0355

A Division of the S&S Bolton Group
www.ssbolton.com

Notes:

"Purchaser has acknowledged that they have discussed any kitchen layout modifications with their electrical representative. If modifications are made after signing off on electrical, this will incur additional charges."

Customer Signature

Date



Valecraft
Homes (2019) Limited

S&S / Orbital Sketch

Place St. Thomas 7

Model Name: Stanley 2 Rev.

Model #: 160-2

Plan #: 50M-361

Site: PST Phase 7

Purchaser: _____

Lot: B07

Date: July 18, 2023

Purchaser: _____

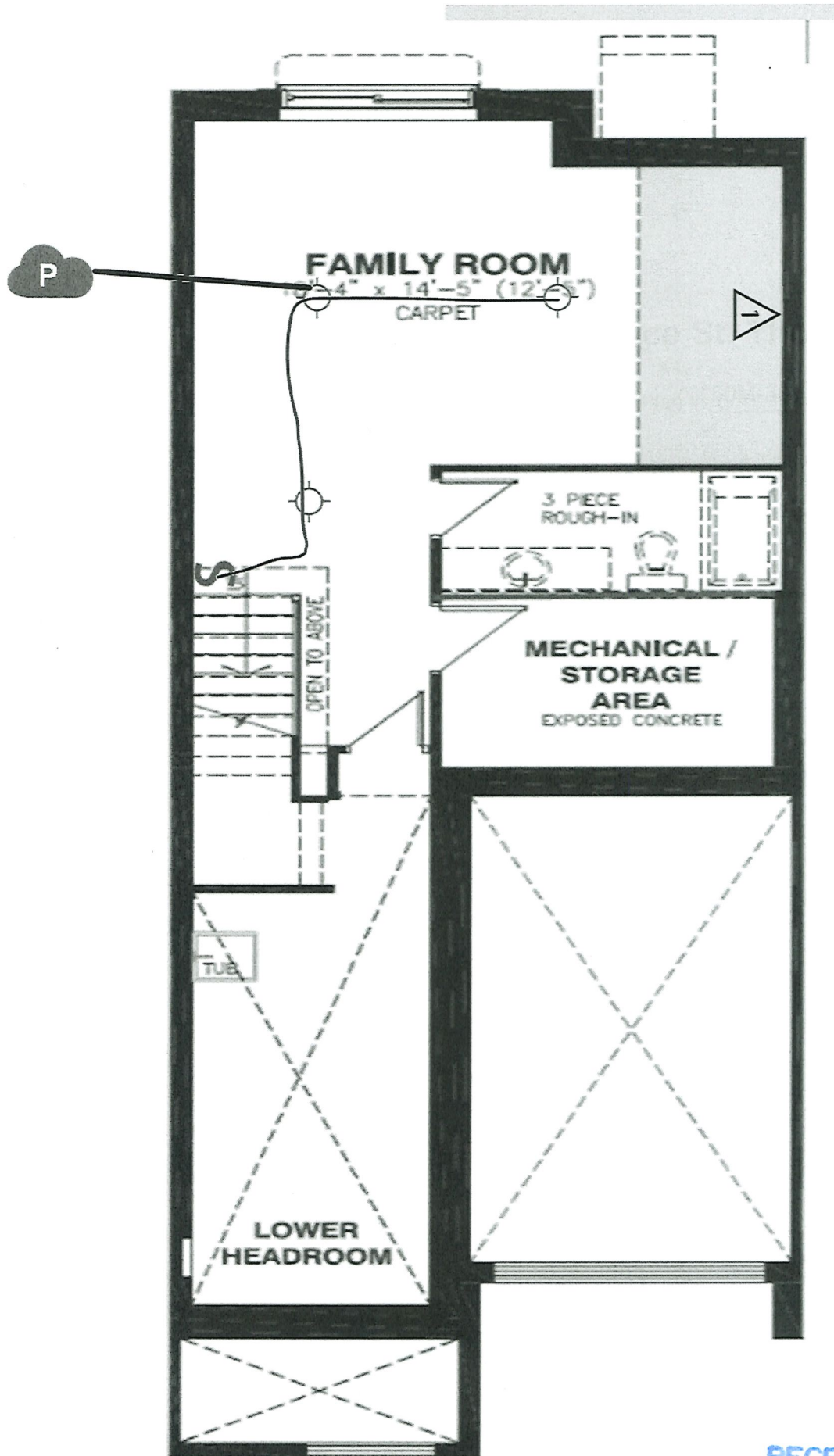

BASEMENT FLOOR

RECEIVED

AUG 08 2023



Valecraft
Homes (2019) Limited

S&S / Orbital Sketch

Place St. Thomas 7

Model Name: Stanley 2 Rev.

Model #: 160-2

Plan #: 50M-361

Site: PST Phase 7

Purchaser: _____

Lot: B07

Date: July 18, 2023

Purchaser: _____

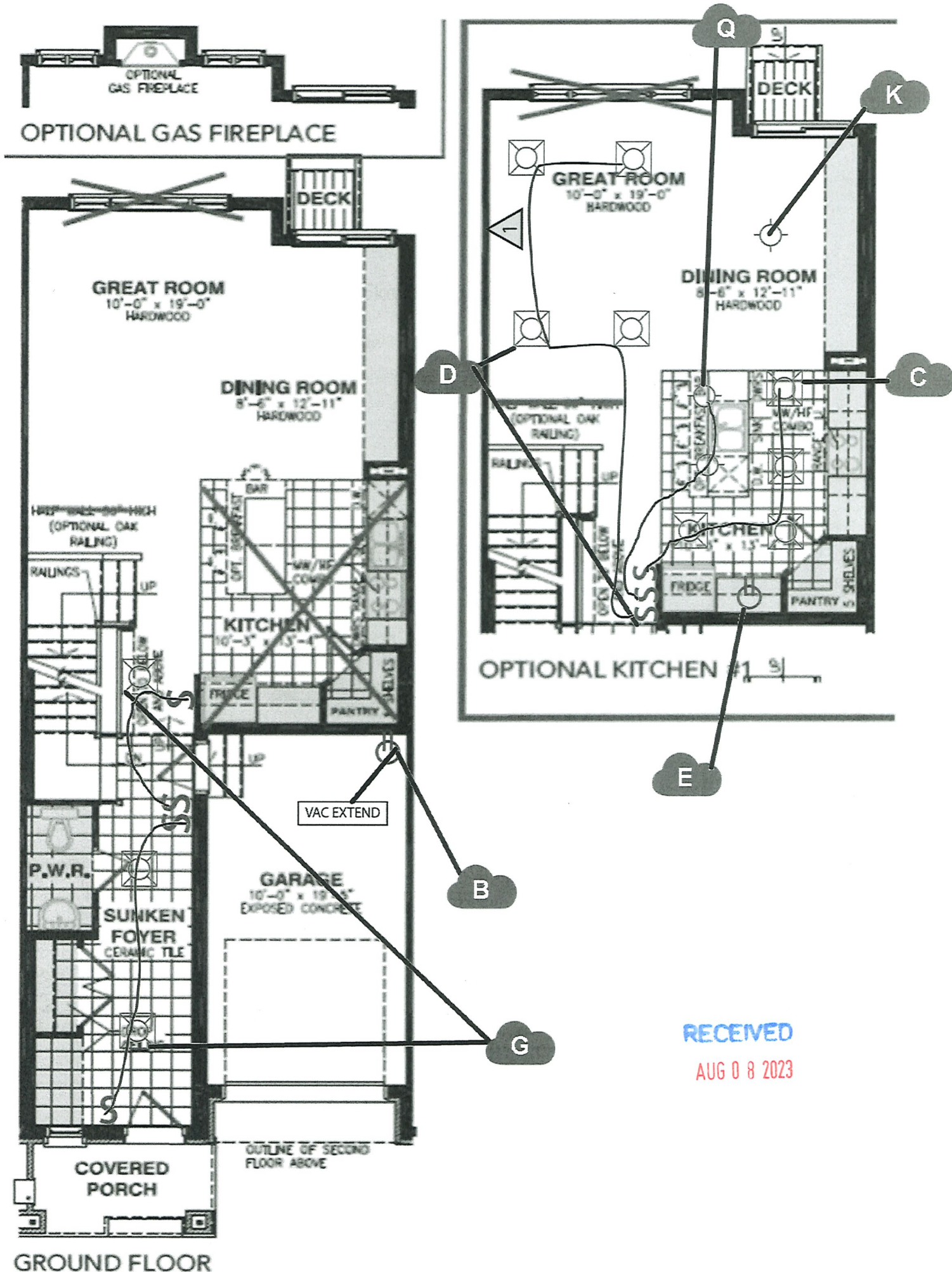

RECEIVED

AUG 08 2023



Valecraft
Homes (2019) Limited

S&S / Orbital Sketch

Place St. Thomas 7

Model Name: Stanley 2 Rev.

Model #: 160-2

Plan #: 50M-361

Site: PST Phase 7

Purchaser: _____

Lot: B07

Date: July 18, 2023

Purchaser: _____

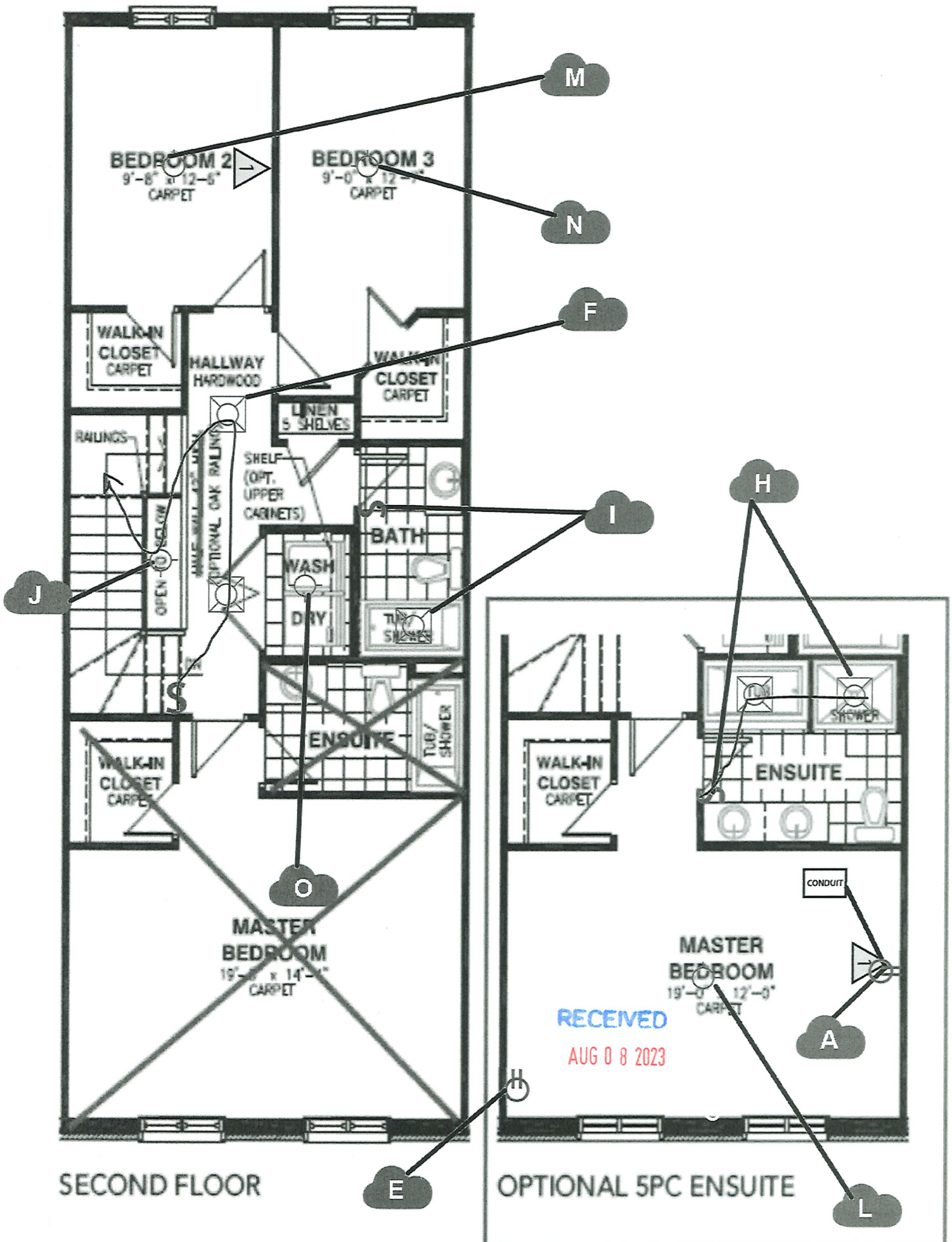



Valecraft
Homes (2019) Limited

S&S / Orbital Sketch

Place St. Thomas 7

Model Name: Stanley 2 Rev.

Model #: 160-2

Plan #: 50M-361

Site: PST Phase 7

Purchaser: _____

Lot: B07

Date: July 18, 2023

Purchaser: _____

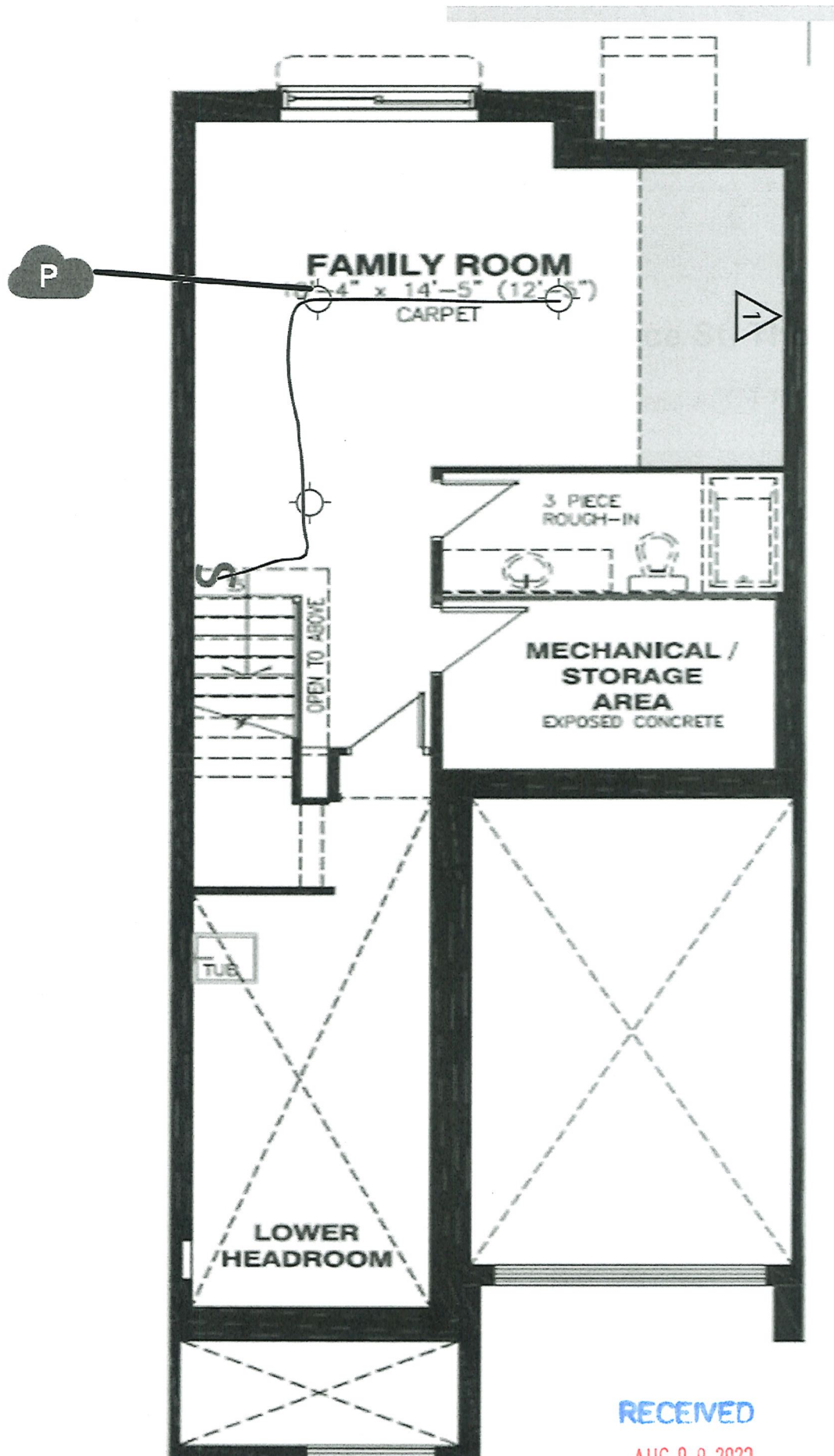

RECEIVED

AUG 08 2023

BASEMENT FLOOR