



Valecraft

Homes (2019) Limited

Purchase Order

PO0002457

210-1455 Youville Drive
Ottawa, On K1C 6Z7
Phone: 613-837-1104

Vendor:

S & S BOLTON ELECTRIC INC.
5411 CANOTEK ROAD
OTTAWA, ONTARIO K1J 9M3

Ship To:

Site: PLACE ST THOMAS PHASE 7
Lot/Unit: LOT 15
Model: 1030
Civic: 934 COLOGNE STREET

tel: 613-748-0432
fax:
contact:

ORDER DATE	CHG. ORDER DT.	CANCEL DATE	RESPONSIBILITY	VENDOR #	TERMS
Aug 23, 2023			ARIEL	S02	NET 30 DAYS
Comments/Special Instructions:					REFERENCE

JOB/LOT/COST	REFERENCE	Description	QTY ORDERED	UNIT PRICE	EXTENSION
067-015-680	#1	REFER CONSTR. SUMMARY ITEM #1 ADDITIONAL ENSUITE BATHROOM -	1.0000	405.000000	405.00
067-015-680	#2	REFER CONSTR. SUMMARY ITEM #2 ENSUITE 5 PCS. BATHROOM -	1.0000	295.000000	295.00
067-015-680	#7	REFER CONSTR. SUMMARY ITEM #7 ELECTRICAL OUTLET GAS STOVE -	1.0000	85.000000	85.00
067-015-680	#8	REFER CONSTR. SUMMARY ITEM #8 OPTIONAL KITCHEN LAYOUT #2 -	1.0000	80.000000	80.00
067-015-680	#19	REFER CONSTR. SUMMARY ITEM #19 UPGRADE TO 200 AMP SERVICE -	1.0000	890.000000	890.00
067-015-680	#21	REFER CONSTR. SUMMARY ITEM #21 #SS6492 REV.01 DATE JUL 17-23 -	1.0000	1,707.000000	1,707.00

Authorized Signature

Subtotal	3,462.00
HST	450.06
Total Order Value	3,912.06

ORDER TERMS AND CONDITIONS

1. INVOICES must bear exact same prices and terms or authorization for changes must be received from our company in writing prior to shipping.
2. The right is reserved to cancel all or part of this order if not delivered within the time specified.
3. Packing slips must accompany all shipments.
4. In the event of interruption of our business in whole or in part by reason of fire, flood, windstorm, earthquake, war, strike, embargo, acts of God, governmental action, or any causes beyond our control, we shall have the option of cancelling undelivered orders in whole or in part.
5. Acceptance of this purchase order, or shipment of it will constitute an agreement to all of its specifications as to terms, delivery and prices.
6. No deliveries accepted after 4:00 pm or on weekends.

WHITE - ORIGINAL

CANARY - ACCOUNTS PAYABLE

PINK - DEPARTMENT



Tel: (613) 748-0432
Fax: (613) 748-0355

A Division of the S&S Bolton Group
www.ssbolton.com

Estimate No#: SS6492 Rev.01

Builder Copy

Customer:

Theophilus Noboussy & Gisele Tabifor
Home: 514-585-9184 (Theo), 514-545-9192 (Gisele)
Email: theophilustsiffo@yahoo.com;
tgisel@yahoo.com

Builder: VALECRAFT HOMES (2019) LTD.
Project: PST Singles Ph7
Lot: PST PH7 Lot 15
Closing Date: June 25, 2024
Salesperson: Kyle Takman
Date: 07/17/2023

Location	Qty	Product / Installation Details	Plan Code	Unit Price	Customer Total	Builder Total
Great Room	1.00	15 Amp Standard Plug Add 15 AMP plug approx 60 inches from floor	A	195.00 \$	195.00 \$	93.00 \$
Kitchen	1.00	Misc. Product Relocate standard fixture over island for future track lighting	E	\$	0.00 \$	0.00 \$
Kitchen	4.00	6 * 4" LED slim Pot Light White (AFR4C-0930-WH) Add 4 LED Halo potlights (AFR4-0930-WH) on added switch	F	309.00 \$	1,236.00 \$	588.00 \$
Kitchen	1.00	Single Pole Switch Added Switch for potlights	F	151.00 \$	151.00 \$	72.00 \$
Great Room	6.00	6 * 4" LED slim Pot Light White (AFR4C-0930-WH) Add 6 LED Halo potlights (AFR4-0930-WH) on added switch	G	309.00 \$	1,854.00 \$	882.00 \$
Great Room	1.00	Single Pole Switch Added Switch for potlights	G	151.00 \$	151.00 \$	72.00 \$
Various Locations	2.00	15 Amp USB Charger Receptacle USB Charger Receptacle in kitchen and master bedroom (standard items)	H	\$	0.00 \$	0.00 \$
Various Locations	1.00	Upgrade Whole House to 4000K Upgrade potlights to 4000K	M	\$	0.00 \$	0.00 \$
Kitchen Island	1.00	Misc. Product Relocate MW plug to island as per kitchen sketches	N	\$	0.00 \$	0.00 \$

*** Total price does not include any applicable taxes.

Customer Total: 3,587.00 \$

Builder Total: 1,707.00 \$

Notes:

"Purchaser has acknowledged that they have discussed any kitchen layout modifications with their electrical representative. If modifications are made after signing off on electrical, this will incur additional charges."

Phone: (613) 748-0432 | Fax: (613) 748-0355 | Email: info@sandselectric.ca | Website: www.sandselectric.ca

5411 Canotek Road, Ottawa, Ontario K1J 9M3

Printed By: Kyle Takman - Page: 2

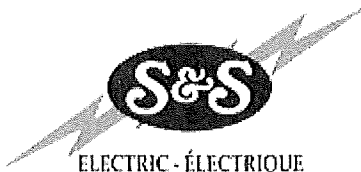

ELECTRIC - ÉLECTRIQUE

Tel: (613) 748-0432

Fax: (613) 748-0355

A Division of the S&S Bolton Group

www.ssbolton.com

Customer Signature

Date



Valecraft
Homes (2019) Limited

S&S / Orbital Sketch

Model Name: Nash "B"

Model #: 1030

Plan #: 50M-361

Site: Place St. Thomas 7

Purchaser: Theophilus Tsiffo Noboussy

Lot: 15 - Phase 7

Date: July 17, 2023

Purchaser: Gisele Siriwah Tabifor

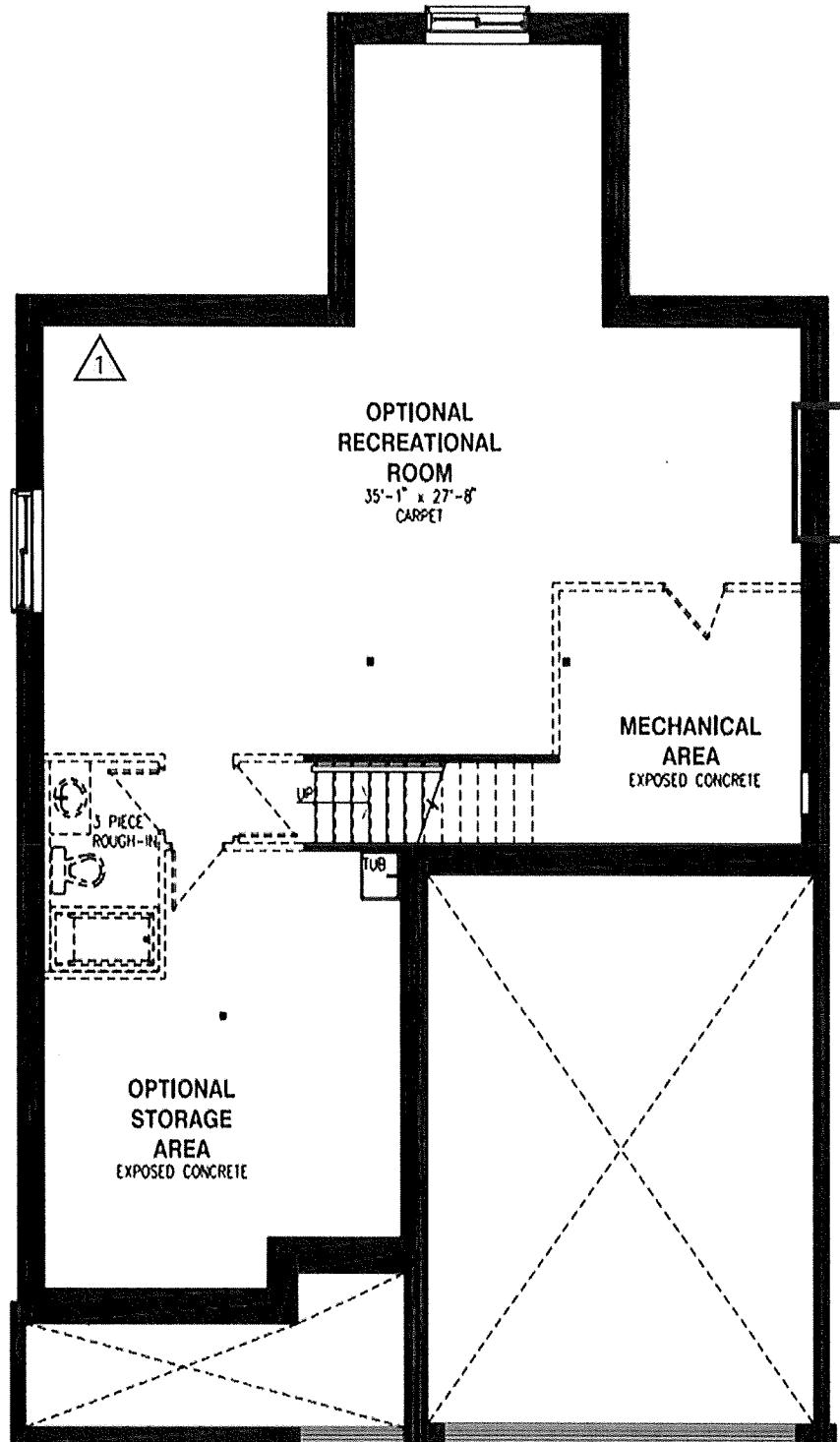

BASEMENT FLOOR



Valecraft
Homes (2019) Limited

S&S / Orbital Sketch

Model Name: Nash "B"

Model #: 1030

Plan #: 50M-361

Site: Place St. Thomas 7

Purchaser: Theophilus Tsiffo Noboussy

Lot: 15 - Phase 7

Date: July 17, 2023

Purchaser: Gisele Siriwah Tabifor

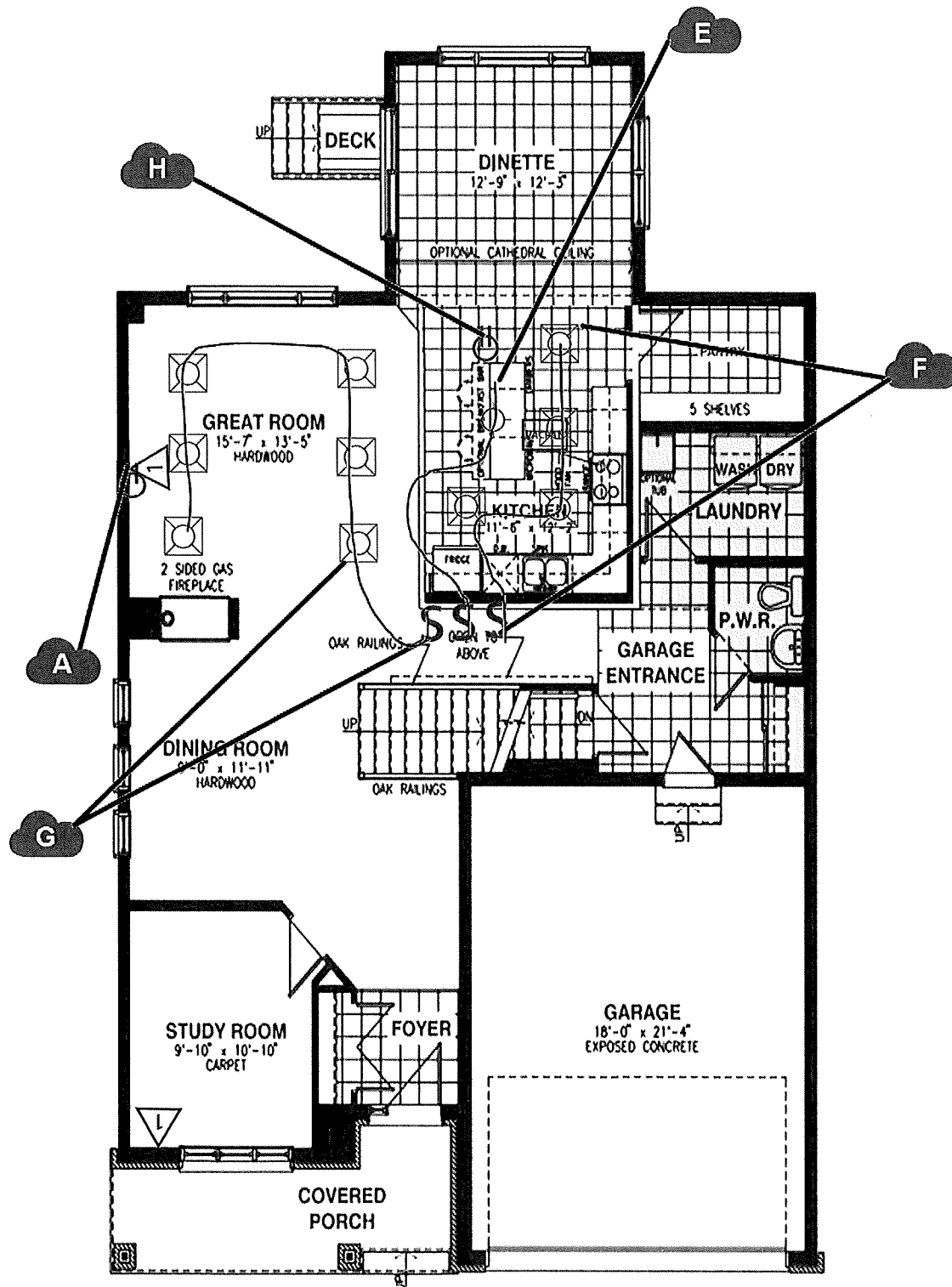

GROUND FLOOR



Plan #: 50M-361

Purchaser: Theophilus Tsiffo Noboussy

100

Purchaser: Gisele Siriwah Tabifor

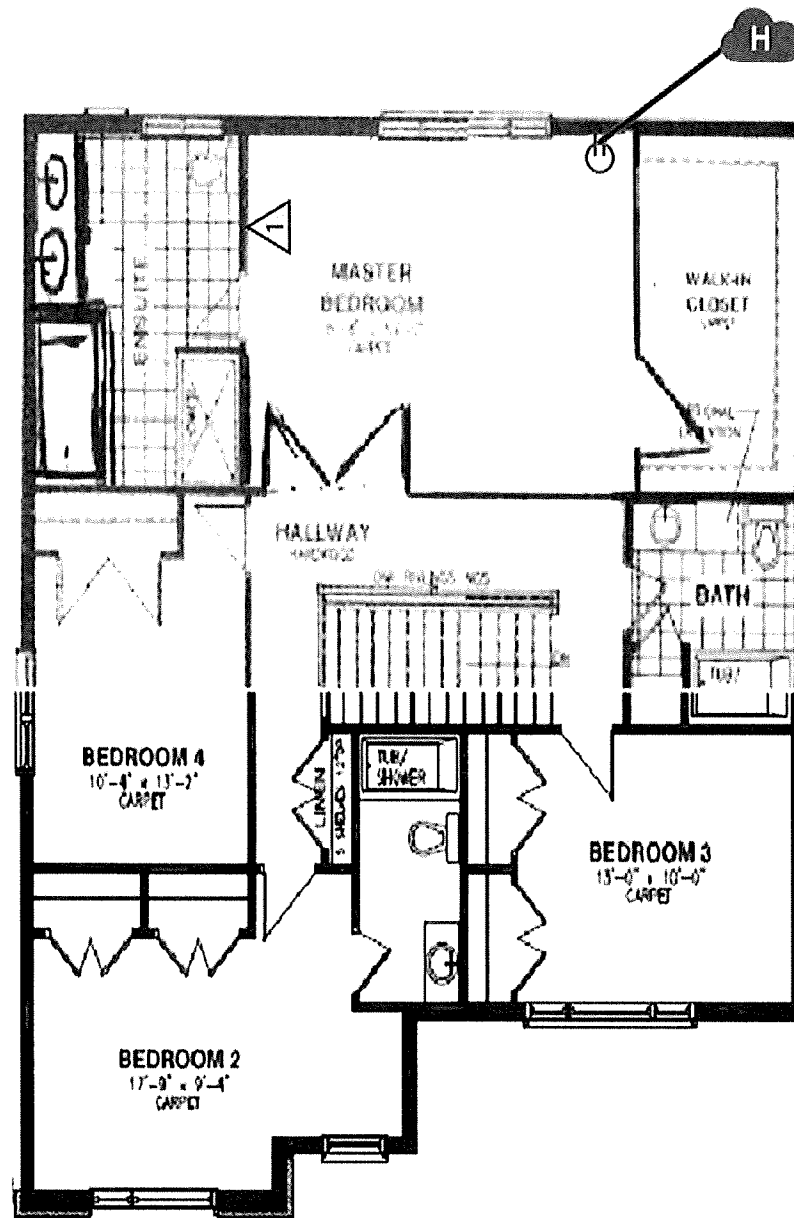

SECOND FLOOR -ELEVATION "B"



Tel: (613) 748-0432
Fax: (613) 748-0355

A Division of the S&S Bolton Group
www.ssbolton.com





Estimate No#: OR8061 Rev.01

Builder Copy

Customer:

Theophilus Noboussy & Gisele Tabifor
Home: 514-585-9184 (Theo), 514-545-9192 (Gisele)
Email: theophilustsiffo@yahoo.com;
tgisel@yahoo.com

Builder: VALECRAFT HOMES (2019) LTD.
Project: PST Singles Ph7
Lot: PST PH7 Lot 15
Closing Date: June 25, 2024
Salesperson: Kyle Takman (OR)
Date: 07/17/2023

Location	Qty	Product / Installation Details	Plan Code	Unit Price	Customer Total	Builder Total
Rec Room	1.00	(1) Port Plate - (1) Data CAT6 Outlet (1) Port Plate - (1) Data CAT6 Outlet - Location as shown on floor plan		\$	0.00 \$	0.00 \$
Great Room	1.00	(1) Port Plate - (1) Data CAT6 Outlet (1) Port Plate - (1) Data CAT6 Outlet - Location as shown on floor plan		\$	0.00 \$	0.00 \$
Master Bedroom	1.00	(1) Port Plate - (1) Data CAT6 Outlet (1) Port Plate - (1) Data CAT6 Outlet - Location as shown on floor plan		\$	0.00 \$	0.00 \$
Flex Room	1.00	(1) Port Plate - (1) Data CAT6 Outlet (1) Port Plate - (1) Data CAT6 Outlet - Location as shown on floor plan		\$	0.00 \$	0.00 \$
N/A	2.00	Vacuum Rough-In Outlet Vacuum Rough-In Outlets		\$	0.00 \$	0.00 \$

*** Total price does not include any applicable taxes.

Customer Total: 0.00 \$

Builder Total: 0.00 \$

Customer Signature

Date