

CLIENT: VALECRAFT
 ADDR.: RIVIERA - 2022,
 SL #: 1089883
 Phone: Mobile:
 Email:

LOT:CAR1-G37

OUT BY: AL PRINT DATE: 22/12/22
 CAR1-G37, CV12

* These plans are intended for production of cabinets ONLY. Potvin is not liable if they are used for other purposes.
 * Construction lines on plans are subjective and are drawn for representation only. Their dimensions are approximate and may vary due to site conditions.
 * Appliances in elevations and plans are generic templates and may not reflect actual selections.

PG#
 1 of 3
 Sheet 1



ORIGINAL : 2ND COPY : 3RD COPY : 4TH COPY :

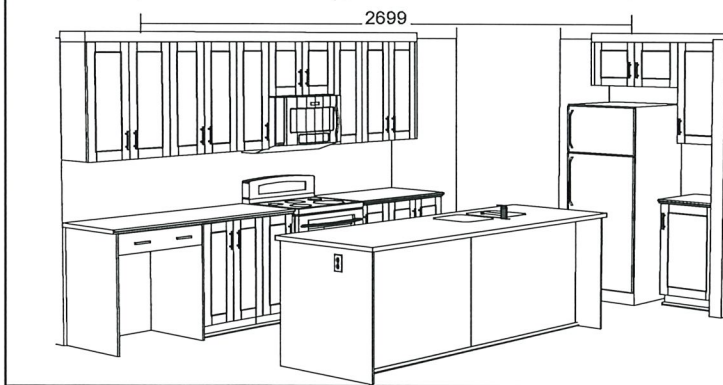
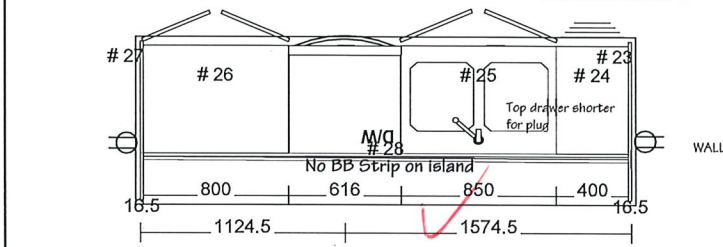
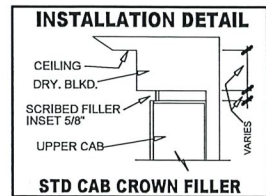
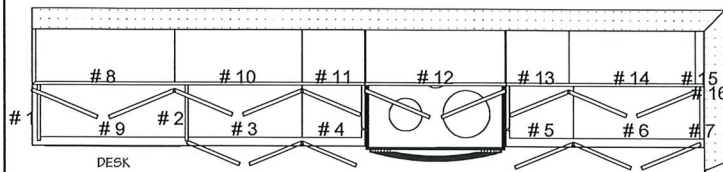
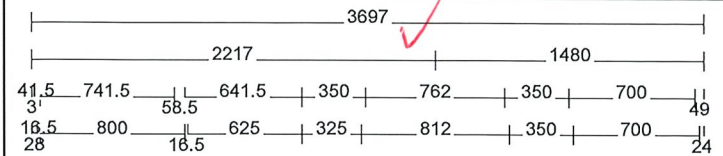

| Room Name | |
|--|---------|
| KITCHEN | |
| COUNTERTOPS | |
| (A) QUARTZ 30mm BY OTHER | |
| FINISH | |
| B10R | |
| HANDLES | |
| 20596-195 | |
| DOOR STYLE | |
| baseDoor:PM-164Y | PM-B10R |
| UpperDoor:PM-164Y | PM-B10R |
| rr:PM-164Y Reduced Rail D | PM-B10R |
| DRAWER GUIDE | |
| (A) Axial Drawer | |
| DOOR HINGE STYLE | |
| (A) Soft-Close Hinge | |
| Construction | |
| (A) Potvin 32mm | |
| CROWN MLDG | |
| (A) No Crown hard Stock - PM-B10 | |
| LIGHT VALANCE | |
| (A) No Light Valance hard Stock - PM-B10 | |
| CEILING | |
| (A) Crown Filler 76 mm Board Stock - PM-B10R | |

| All Cabinets | | | | |
|--------------|----------------------------|-------|--------|-------|
| No | Name | Width | Height | Depth |
| 0 | Electric range | 762 | 1118 | 716 |
| 0 | Refrigerator RH | 711 | 1695.5 | 800 |
| 0 | DISHWASHER | 616 | 883 | 587 |
| 0 | Double W/Faucet/gray | 762 | 101.5 | 457 |
| 1 | LC Gable VGrain | 16.5 | 883 | 609 |
| 2 | LC Gable VGrain | 16.5 | 883 | 609 |
| 3 | LC 625 | 625 | 883 | 587 |
| 4 | LC 325 | 325 | 883 | 587 |
| 5 | LC 350 | 350 | 883 | 587 |
| 6 | LC 700 | 700 | 883 | 587 |
| 7 | LC FILLER | 24 | 883 | 587 |
| 8 | UC783/863 | 783 | 863 | 302 |
| 9 | LC 800 Desk | 800 | 158.5 | 587 |
| 10 | UC 700/863 | 700 | 863 | 302 |
| 11 | UC 350/863 | 350 | 863 | 302 |
| 12 | JC762/445 Stove w/Duct Box | 762 | 445 | 302 |
| 13 | UC 350/863 | 350 | 863 | 302 |
| 14 | UC 700/863 | 700 | 863 | 302 |
| 15 | UC Filler | 49 | 863 | 302 |
| 16 | DW Strecher T1S | 711 | 102 | 19 |
| 17 | LC 525 | 525 | 883 | 587 |
| 18 | LC FILLER | 45 | 883 | 587 |
| 19 | UC Filler | 45 | 387 | 302 |
| 20 | UC870/387/302 Fridge | 870 | 387 | 302 |
| 21 | UC 550/863 | 550 | 863 | 302 |
| 22 | UC Filler | 45 | 863 | 302 |
| 23 | LC Gable VGrain | 16.5 | 883 | 864 |
| 24 | LC400Drw SP | 400 | 883 | 587 |
| 25 | LC 850 SK USB | 850 | 883 | 587 |
| 26 | LC 800 | 800 | 883 | 587 |
| 27 | LC Gable VGrain | 16.5 | 883 | 864 |
| 28 | ZONTAL ISLAND PANEL W/ | 2666 | 883 | 16.5 |

OK
 Jan. 3rd 2023
 A.B.

\\portal\potvin\portal_AA\CABINETS\J005a_Builder_Valecraft_Production\CAR1\TRAILBOOK\G\CAR1-G37_RIVIERA\CAR1-G37_2022_RIVIERA_PR (send).ai

CLIENT: VALECRAFT
 ADDR.: RIVIERA - 2022,
 SL #: 1089883
 Phone: Mobile:
 Email :

LOT:CAR1-G37
 OUT BY: AL PRINT DATE: 22/12/22
CAR1-G37, CV12

* These plans are intended for production of cabinets ONLY. Potvin is not liable if they are used for other purposes.
 * Construction lines on plans are subjective and are drawn for representation only. Their dimensions are approximate and may vary due to site conditions.
 * Appliances in elevations and plans are generic templates and may not reflect actual selections.

PG#
2 of 3
 Sheet2

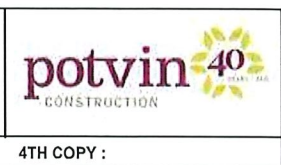

ORIGINAL : **2ND COPY :** **3RD COPY :** **4TH COPY :**

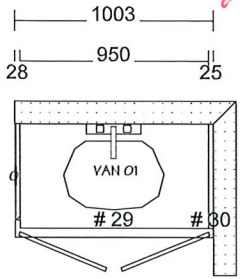

MAIN - 2ND FLOOR

| | | |
|------------------|-------------------------|---------|
| Room Name | MAIN - 2ND FLOOR | |
| COUNTERTOPS | P394-VL | |
| FINISH | B10R | |
| HANDLES | 20596-195 | |
| DOOR STYLE | | |
| basedoor: | PM-164Y | PM-B10R |
| UpperDoor: | PM-164Y | PM-B10R |
| LowerDoor: | PM-164Y Reduced Rail Dr | PM-B10R |
| DRAWER GUIDE | (A) Axial Drawer | |
| DOOR HINGE STYLE | (A) Soft-Close Hinge | |
| Construction | (A)P Potvin 32mm | |

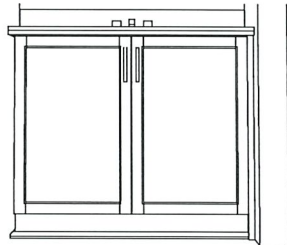

| All Cabinets | | | | |
|--------------|-----------------|-------|--------|-------|
| No | Name | Width | Height | Depth |
| 0 | Single W/Faucet | 508 | 51 | 432 |
| 29 | V 950 SK | 950 | 819 | 524 |
| 30 | V Filler | 25 | 819 | 524 |

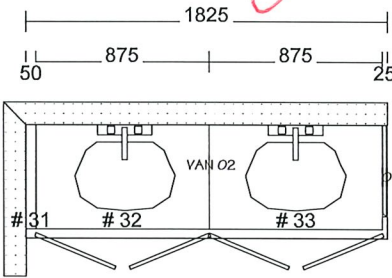

ENSUITE - 2ND FLOOR

| | | |
|------------------|-------------------------|---------|
| Room Name | ENSUITE - 2ND FLOOR | |
| COUNTERTOPS | P394-VL | |
| FINISH | B10R | |
| HANDLES | 20596-195 | |
| DOOR STYLE | | |
| basedoor: | PM-164Y | PM-B10R |
| UpperDoor: | PM-164Y | PM-B10R |
| LowerDoor: | PM-164Y Reduced Rail Dr | PM-B10R |
| DRAWER GUIDE | (A) Axial Drawer | |
| DOOR HINGE STYLE | (A) Soft-Close Hinge | |
| Construction | (A)P Potvin 32mm | |

| All Cabinets | | | | |
|--------------|-----------------|-------|--------|-------|
| No | Name | Width | Height | Depth |
| 0 | Single W/Faucet | 508 | 51 | 432 |
| 31 | V Filler | 50 | 819 | 524 |
| 32 | V 875 SK | 875 | 819 | 524 |
| 33 | V 875 SK | 875 | 819 | 524 |

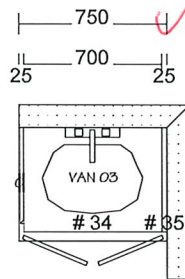
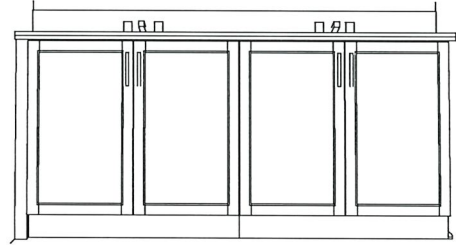

OPT BASEMENT

| | | |
|------------------|---------------------------|---------|
| Room Name | OPT BASEMENT | |
| COUNTERTOPS | P394-VL | |
| FINISH | B10R | |
| HANDLES | 20596-195 | |
| DOOR STYLE | | |
| basedoor: | PM-164Y | PM-B10R |
| UpperDoor: | PM-164Y | PM-B10R |
| LowerDoor: | PM-164Y Reduced Rail Draw | PM-B10R |
| DRAWER GUIDE | (A) Axial Drawer | |
| DOOR HINGE STYLE | (A) Soft-Close Hinge | |
| Construction | (A)P Potvin 32mm | |



| All Cabinets | | | | |
|--------------|-----------------|-------|--------|-------|
| No | Name | Width | Height | Depth |
| 0 | Single W/Faucet | 508 | 51 | 432 |
| 34 | V 700 SK | 700 | 819 | 524 |
| 35 | V Filler | 25 | 819 | 524 |

\\potvin\potvin\potvin\AAAC\CAINETS\JOB51_Builder\al_Valecraft_Production\CAR1\MAIN\TRAIL\BLOCK_G\CAR1-G37_RIVIERA\CAR1-G37_2022_RIVIERA_PR (1.stnd).dwt