

CLIENT: VALECRAFT (DEERFIELD VILLAGE)		LOT:DEER-V60	
ADDR.: UNIT 5104, ,			
SL #: 1075559			
Phone:	Mobile:	OUT BY: ABBY LOOV	DATE: 06/05/22
Email :		DEER-V60	

* These plans are intended for production of cabinets ONLY. Potvin is not liable if they are used for other purposes.
 * Construction lines on plans are subjective and are drawn for representation only. Their dimensions are approximate and may vary due to site conditions.
 * Appliances in elevations and plans are generic templates and may not reflect actual selections.

PG#
1 of 3
Sheet 1

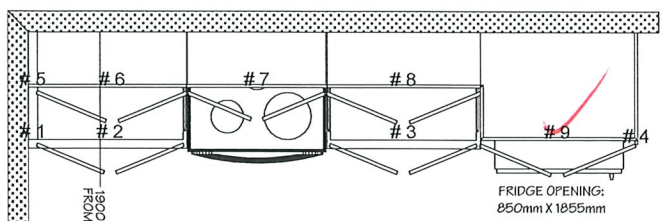
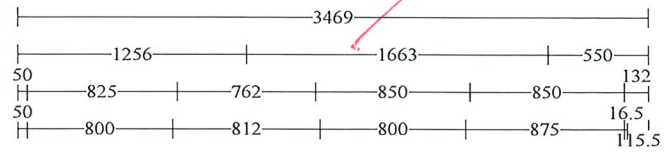

KITCHEN
1067mm UPPERS

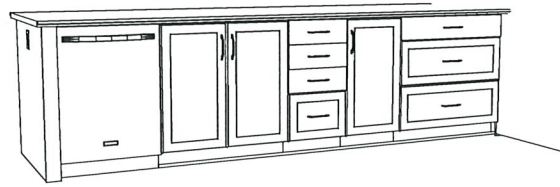
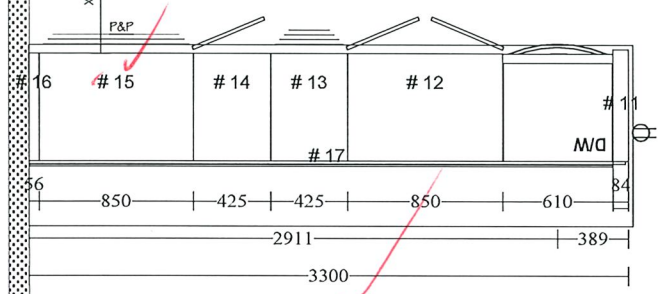

Room Name	KITCHEN
COUNTERTOPS	QUARTZ BY OTHERS
FINISH	PM-V202S
HANDLES	POI-R7040-128-BSAE
DOOR STYLE	base door:PM-164Y PM-V202S Upper Door:PM-164Y PM-V202S Drawer:PM-164Y DRAWER Slat PM-V202S
DRAWER GUIDE	AXIAL Richelieu
DOOR HINGE STYLE	SOFTCLOSE HINGES
Construction	(A)Potvin 32mm
CROWN MLDG	Finished BulkHead 152 PM-V202S
LIGHT VALANCE	NO VALANCE PM-V202S

All Cabinets				
No	Name	Width	Height	Depth
0	Refrigerator LH	711	1695.5	800
0	Electric range	762	1118	716
0	DISHWASHER	610	883	587
1	Lc Filler	50	883	587
2	LC 800	800	883	587
3	LC 800	800	883	587
4	FGABLE	16.5	2445	609
5	UC Filler	50	1067	302
6	UC825/1067	825	1067	302
7	UC762/648 Stove w/Duct Box	762	648	302
8	UC850/1067	850	1067	302
9	UC850/590/587 Fridge	850	590	587
10	DW FILLER T1S	711	102	19
11	DW PLUG Left Std	84	883	864
12	LC 850 SK USB	850	883	587
13	LC425D	425	883	587
14	LC 425	425	883	587
15	LC 850 PP 6-12-12	850	883	587
16	Lc Filler	56	883	587
17	ISLPANEL Horizontal	3283.5	883	16.5

AS PER PLAN Cabinet Production

Valecraft approves this plan for production. Valecraft guarantees site dimensions (walls/ windows / height / Clearances) and all plumbing, mechanical and electrical placements will suit this cabinet plan. Any cost associated with cabinet rework due to fitment issues will be Valecraft's responsibility.

ABS 02/11/22
 Valecraft's approval date



PA: Builder's Valecraft Production/DEERFIELD VILLAGE/DEER-BLOCK V (RENTALS)/DEER-V60, SIOA/DEER-V60, UNIT SIOA/PA

CLIENT: VALECRAFT (DEERFIELD VILLAGE)		LOT:DEER-V60	
ADDR.: UNIT 5104, ,			
SL #: 1075559			
Phone:	Mobile:	OUT BY: ABBY LOOV	DATE: 06/05/22
Email :		DEER-V60	

* These plans are intended for production of cabinets ONLY. Potvin is not liable if they are used for other purposes.
 * Construction lines on plans are subjective and are drawn for representation only. Their dimensions are approximate and may vary due to site conditions.
 * Appliances in elevations and plans are generic templates and may not reflect actual selections.

PG#
 2 of 3
 Sheet 2



PA Building/Valecraft, Production/DEERFIELD VILLAGE/DEER-BLOCK V (RENTALS)/DEER-V60, S104/DEER-V60, UNIT S104.cw

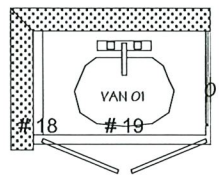
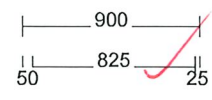

MAIN BATH

All Cabinets				
No	Name	Width	Height	Depth
0	Single W/Faucet	508	51	432
18	V Filler	50	819	524
19	V 825 SK	825	819	524

Room Name	MAIN BATH	
COUNTERTOPS	(A)P394-VL ✓	
FINISH	PM-V202S ✓ 2x169	
HANDLES	POI-R7040-128-BSAE ✓	
DOOR STYLE	basedoor:PM-164Y PM-V202S ✓ UpperDoor:PM-164Y PM-V202S ✓ Drawer:PM-164Y DRAWER Slab PM-V202S ✓	
DRAWER GUIDE	AXIAL Richelieu	
DOOR HINGE STYLE	SOFTCLOSE HINGES ✓	
Construction	(A)Potvin 32mm	

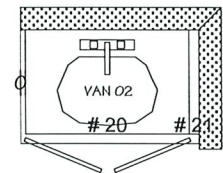
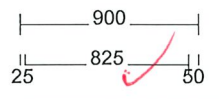
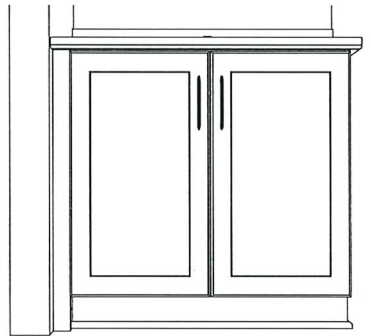

ENSUITE

All Cabinets				
No	Name	Width	Height	Depth
0	Single W/Faucet	508	51	432
20	V 825 SK	825	819	524
21	V Filler	50	819	524

Room Name	ENSUITE	
COUNTERTOPS	(A)P394-VL ✓	
FINISH	PM-V202S ✓	
HANDLES	POI-R7040-128-BSAE ✓	
DOOR STYLE	basedoor:PM-164Y PM-V202S ✓ UpperDoor:PM-164Y PM-V202S ✓ Drawer:PM-164Y DRAWER Slab PM-V202S ✓	
DRAWER GUIDE	AXIAL Richelieu	
DOOR HINGE STYLE	SOFTCLOSE HINGES ✓	
Construction	(A)Potvin 32mm	

