

CLIENT: VALECRAFT		LOT:PST6-10	
ADDR.: 825 BRADLEY STND, ,			
SL #: 1084896			
Phone:	Mobile:	OUT BY: AL	DATE: 03/08/22
Email :		PST6-10	

* These plans are intended for production of cabinets ONLY. Potvin is not liable if they are used for other purposes.
 * Construction lines on plans are subjective and are drawn for representation only. Their dimensions are approximate and may vary due to site conditions.
 * Appliances in elevations and plans are generic templates and may not reflect actual selections.

PG#
1 of 3
 Sheet 1



VA. Builders & Valecraft Production PLACE ST THOMAS (EMERSON) PST6-10, BRADLEY STND, P. 01

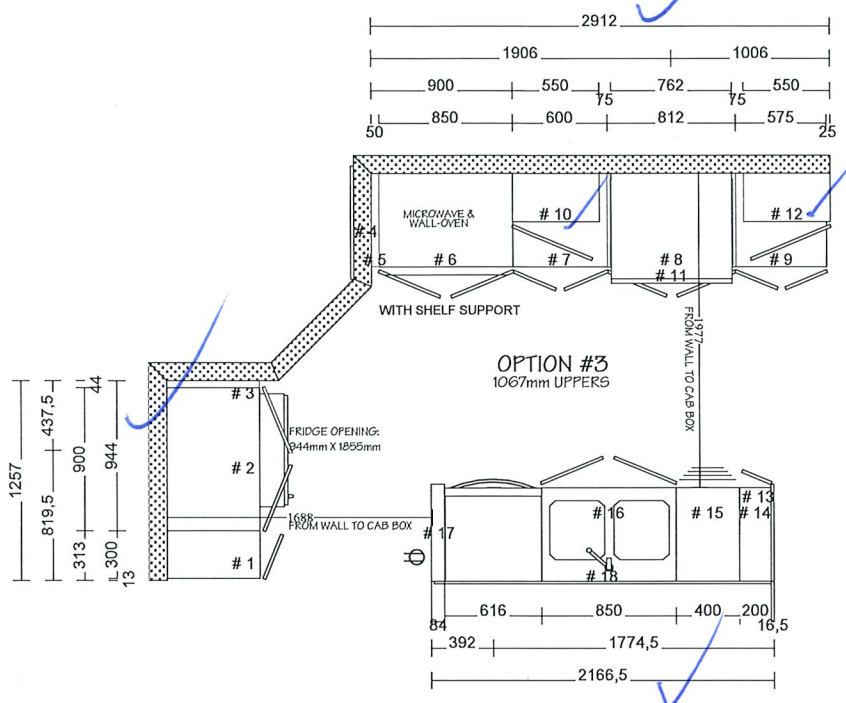

Room Name	OPTION #3
COUNTERTOPS	QUARTZ BY OTHERS
FINISH	TF-180
HANDLES	81092-195
DOOR STYLE	based on: TF-3620 TF-180 Upper/Door: TF-3620 TF-180 Drawers: TF-3620 Drawer TF-180
DRAWER GUIDE	ARCITECH
DOOR HINGE STYLE	SOFTCLOSE HINGES
Construction	(A) Potvin 32mm
CROWN MLDG	Finished BulkHead 102 TF-180
LIGHT VALANCE	NO VALANCE TF-180

All Cabinets				
No	Name	Width	Height	Depth
0	Refrigerator RH	711	1695.5	800
0	30" Electric Cooktop	768.5	50	540
0	DISHWASHER	616	883	587
0	Double W/Faucet/gray	762	101.5	457
1	P300/2445/587	300	2445	587
2	UC900/590/587 Fridge	900	590	587
3	UC Filler	44	590	587
4	DW FILLER T1S	711	102	19
5	P Filler	50	2445	587
6	0/2445/587D Doven Whirlpool WOC75ECC	850	2445	587
7	LC 600	600	883	587
8	LC 812 2DR/ FF SK For CookTop	812	883	587
9	LC 575	575	883	587
10	UC550/1067	550	1067	302
11	Canopy Range Hood	762	692	690
12	UC550/1067	550	1067	302
13	DWGABLE	16.5	883	864
14	LC 200	200	883	587
15	LC400D	400	883	587
16	LC 850 SK USB	850	883	587
17	DW PLUG Right Std	84	883	864
18	ISLPANEL Horizontal	2133.5	883	16.5



AS PER PLAN Cabinet Production

Valecraft approves this plan for production.
 Valecraft guaranties site dimensions (walls / windows / height / Clearances) and all plumbing, mechanical and electrical placements will suit this cabinet plan. Any cost associated with cabinet rework due to fitment issues will be Valecraft's responsibility.

AB. **03/09/22**
 Valecraft's approval date

CLIENT: VALECRAFT		LOT:PST6-10	
ADDR.: 825 BRADLEY STND, ,			
SL #: 1084896			
Phone:	Mobile:	OUT BY: AL	DATE: 03/08/22
Email :		PST6-10	

* These plans are intended for production of cabinets ONLY. Potvin is not liable if they are used for other purposes.
 * Construction lines on plans are subjective and are drawn for representation only. Their dimensions are approximate and may vary due to site conditions.
 * Appliances in elevations and plans are generic templates and may not reflect actual selections.

PG#
2 of 3
 Sheet 2



2A: Builder's - Valecraft - Production\1\ACE-ST-THOMAS (EMBRUN)\PST6-10 - BRADLEY STND - POTVIN

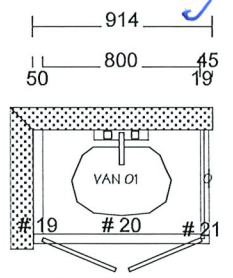

MAIN 2ND FLOOR

Room Name	MAIN 2ND FLOOR	
COUNTERTOPS	(A)P395-VL	
FINISH	TA-M2004	
HANDLES	Lastra 81092-180	
DOOR STYLE	basedoors:Lastra 19mm TA-M2004	
	UpperDoors:Lastra	19mm TA-M2004
	Drawer:Lastra	19mm TA-M2004
DRAWER GUIDE	ARCITECH	
DOOR HINGE STYLE	SOFTCLOSE HINGES	
Construction	(A)Potvin 32mm	

All Cabinets				
No	Name	Width	Height	Depth
0	Single W/Faucet	508	51	432
19	V Filler	50	819	524
20	V 800 SK	800	819	524
21	anity Lastra gabl	19	819	546

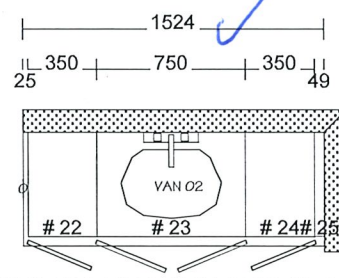

OPT 4PC ENSUITE 2ND FLOOR

Room Name	OPT 4PC ENSUITE 2ND FLOOR	
COUNTERTOPS	(A)1850K-35	
FINISH	AV-K61	
HANDLES	81092-180	
DOOR STYLE	basedoors:AV-Tendance 90 AV-K61	
	UpperDoors:AV-Tendance 90	AV-K61
	Drawer:AV-Tendance 90 Drawer	AV-K61
DRAWER GUIDE	ARCITECH	
DOOR HINGE STYLE	SOFTCLOSE HINGES	
Construction	(A)Potvin 32mm	

All Cabinets				
No	Name	Width	Height	Depth
0	Single W/Faucet	508	51	432
22	V350	350	819	524
23	V 750 SK	750	819	524
24	V350	350	819	524

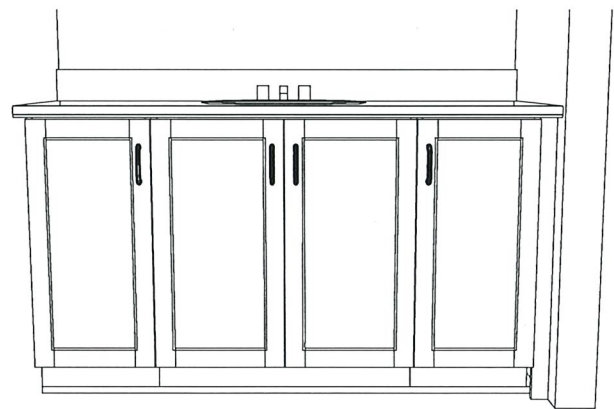

CLIENT: VALECRAFT		LOT:PST6-10	
ADDR.: 825 BRADLEY STND, ,			
SL #: 1084896			
Phone:	Mobile:	OUT BY: AL	DATE: 03/09/22
Email :		PST6-10	

* These plans are intended for production of cabinets ONLY. Potvin is not liable if they are used for other purposes.
 * Construction lines on plans are subjective and are drawn for representation only. Their dimensions are approximate and may vary due to site conditions.
 * Appliances in elevations and plans are generic templates and may not reflect actual selections.

PG#
3 of 3
 Sheet 3



Z:\Builder\A_Valecraft\Production\PLACE ST-THOMAS (EMERUN)\PST6\916-10_BRADLEY STND_Fc.dwg

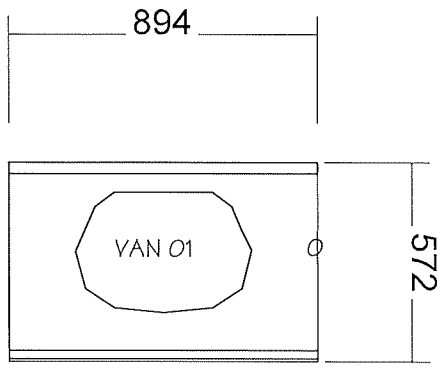

MAIN 2ND FLOOR
 COLOUR (A) P394-VL

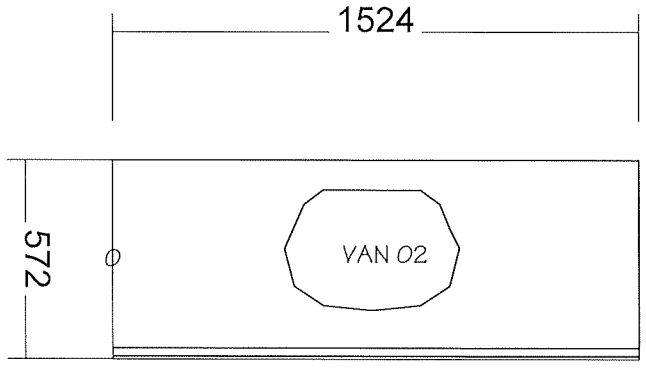

OPT 4PC ENSUITE 2ND FLOOR
 COLOUR (A) 1850K-35