

CLIENT: VALECRAFT  
 ADDR.: 110 THOMAS STND, ✓  
 SL #: 1084906  
 Phone: Mobile: OUT BY: AL DATE: 10/06/22  
 Email: PST6-F28

\* These plans are intended for production of cabinets ONLY. Potvin is not liable if they are used for other purposes.  
 \* Construction lines on plans are subjective and are drawn for representation only. Their dimensions are approximate and may vary due to site conditions.  
 \* Appliances in elevations and plans are generic templates and may not reflect actual selections.

PG#  
1 of 3  
Sheet 1

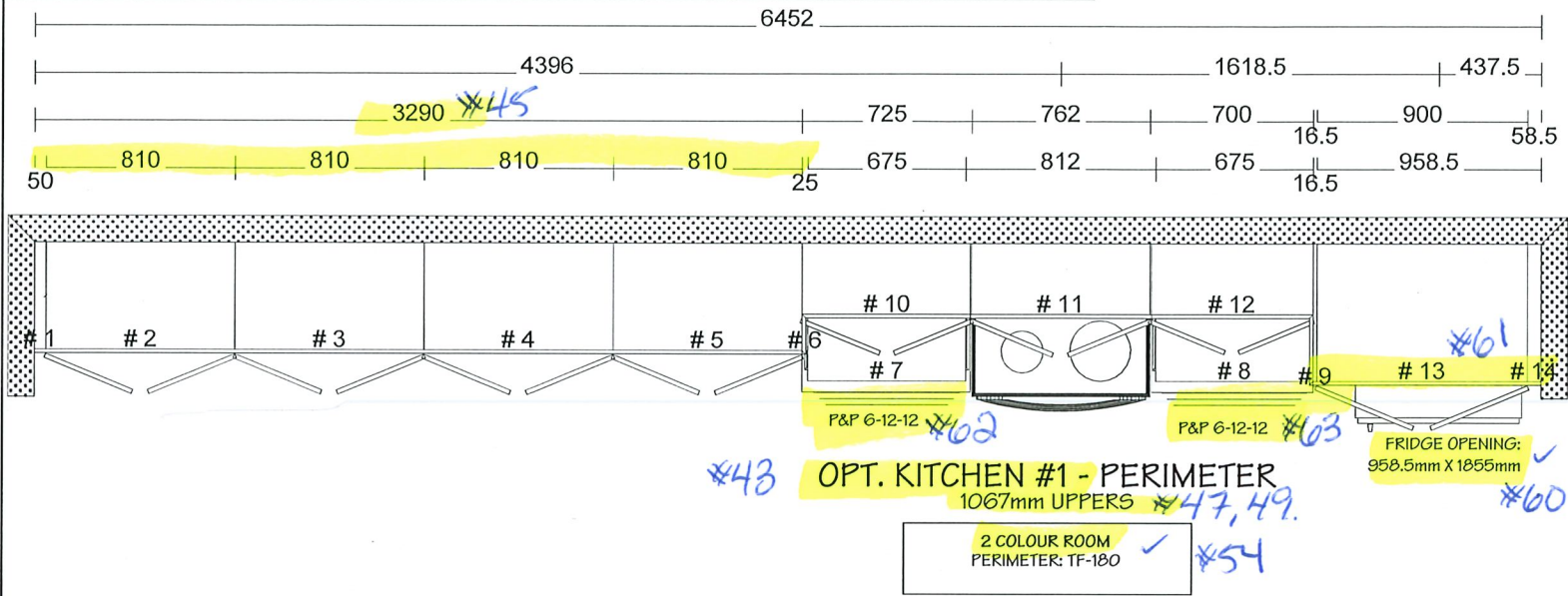

All Cabinets				
No	Name	Width	Height	Depth
0	Refrigerator RH	711	1695.5	800
0	Electric range	762	1118	716
1	P Filler	50	2445	457
2	P810/2445/457	810	2445	457
3	P810/2445/457	810	2445	457
4	P810/2445/457	810	2445	457
5	P810/2445/457	810	2445	457
6	Lc Filler	25	883	457
7	LC 675 PP 6-12-12	675	883	587
8	LC 675 PP 6-12-12	675	883	587
9	FGABLE	16.5	2445	609
10	UC725/1067	725	1067	302
11	UC762/685 Stove w/Duct Box	762	685	302
12	UC700/1067	700	1067	302
13	UC900/590/587 Fridge	900	590	587
14	UC Filler	58.5	590	587

# 2 COLOUR KITCHEN - TF-180

Room Name	
OPT. KITCHEN #1 - PERIMETER	
COUNTERTOPS	
QUARTZ BY OTHERS #55	
FINISH	
TF-180 ✓	
HANDLES	
63030-IBN & POI-R7040-192/96-BNL #64	
DOOR STYLE	
basedoor:TF-3620	TF-180
UpperDoor:TF-3620	TF-180
Drawer:TF-3620	Drawer TF-180
DRAWER GUIDE	
ARCITECH	
DOOR HINGE STYLE	
SOFTCLOSE HINGES	
Construction	
(A)Potvin 32mm	
CROWN MLDG	
Finished BulkHead 102	TF-180 #47, #49
LIGHT VALANCE	
NO VALANCE	TF-180

AS PER PLAN Cabinet Production

Valecraft approves this plan for production.  
 Valecraft guarantees site dimensions (walls/ windows / height / Clearances) and all plumbing, mechanical and electrical placements will suit this cabinet plan. Any cost associated with cabinet rework due to fitment issues will be Valecraft's responsibility.

*[Signature]* June 23/22  
 Valecraft's approval date

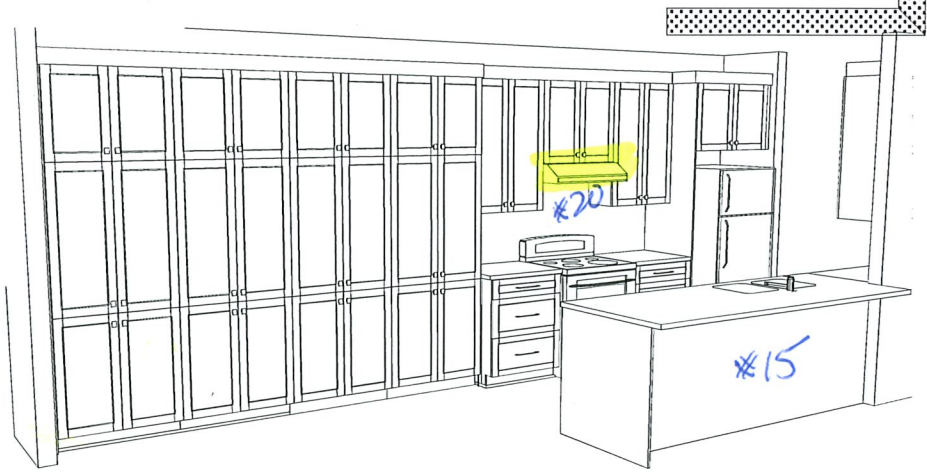

Potvin\potvin-perm\AAACABINETS\JOB51\_Builder's\Valecraft - Production\PLACE ST-THOMAS (EMBRUN)\VST16\BLOCK\_FPST6-F28\_THOMAS\VST16-F28\_110 THOMAS STND\_P.dwg

CLIENT: VALECRAFT  
 ADDR.: 110 THOMAS STND, ,  
 SL #: 1084906  
 Phone: Mobile:  
 Email :

**LOT:PST6-F28**  
 OUT BY: AL DATE: 10/06/22  
 PST6-F28

\* These plans are intended for production of cabinets ONLY. Potvin is not liable if they are used for other purposes.  
 \* Construction lines on plans are subjective and are drawn for representation only. Their dimensions are approximate and may vary due to site conditions.  
 \* Appliances in elevations and plans are generic templates and may not reflect actual selections.

PG#  
 2 of 3  
 Sheet 2



Portal\potvin\portal\_AAACABINETS\JOB\B1\_Builder's\VAlecra\ Production\PLACE ST-THOMAS (EMBRUN)\PST6\F28 THOMAS STND-F28\_P1.dwg

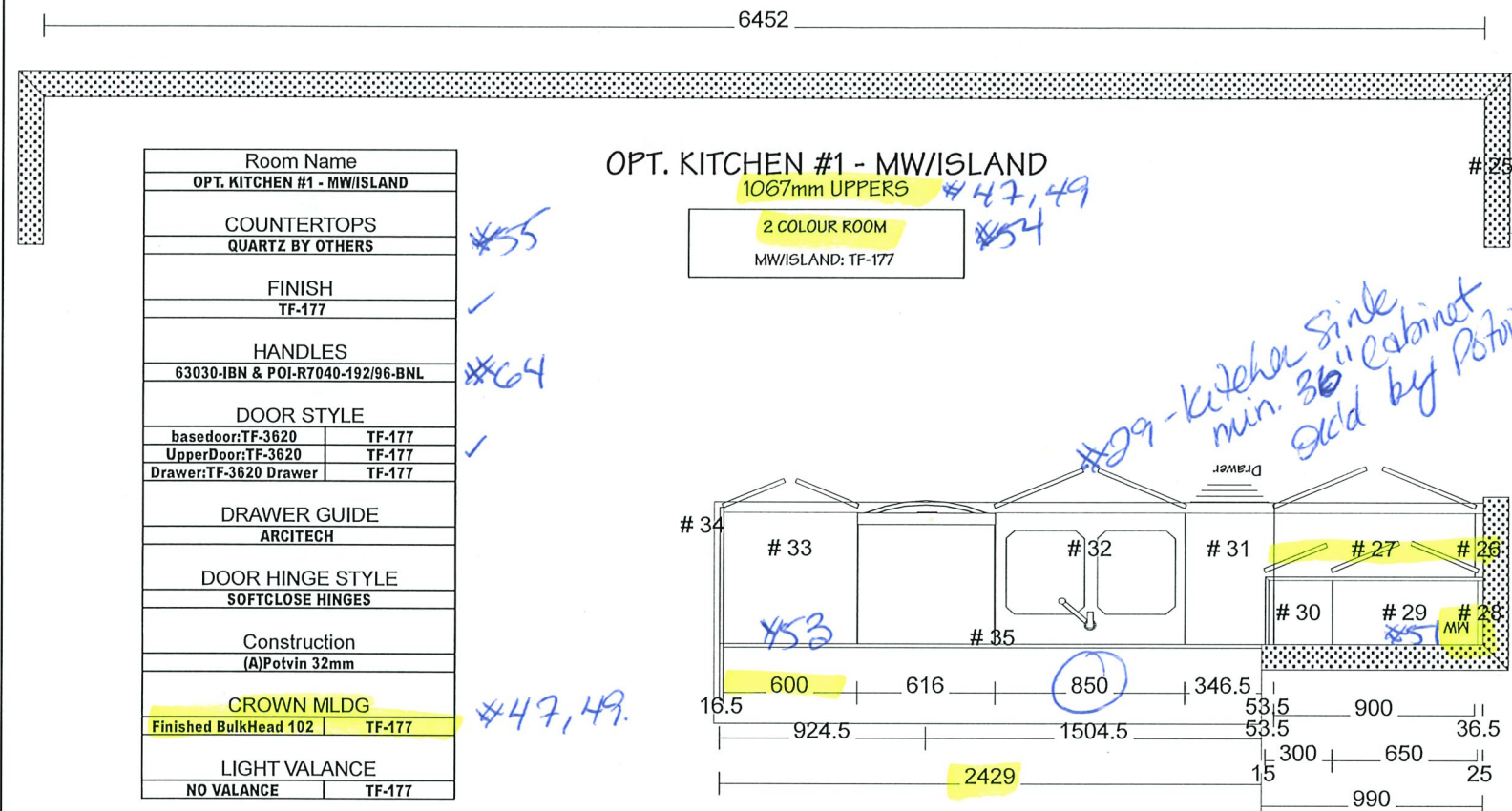

All Cabinets				
No	Name	Width	Height	Depth
0	DISHWASHER	616	883	587
0	Double W/Faucet/gray	762	101.5	457
25	DW FILLER T1S	711	102	19
26	Lc Filler	36.5	883	587
27	LC 900 SK USB	900	883	587
28	UC Filler	25	1067	302
29	C650/1067 MW650 FININSID	650	1067	302
30	UC300/1067	300	1067	302
31	LC400D	400	883	587
32	LC 850 SK USB	850	883	587
33	LC 600	600	883	587
34	DW GABLE	16.5	883	864
35	ISLPANEL Horizontal	2412.5	883	16.5

Room Name	
OPT. KITCHEN #1 - MW/ISLAND	
COUNTERTOPS	
QUARTZ BY OTHERS	
FINISH	
TF-177	
HANDLES	
63030-IBN & POI-R7040-192/96-BNL	
DOOR STYLE	
basedoor:TF-3620	TF-177
UpperDoor:TF-3620	TF-177
Drawer:TF-3620	TF-177
DRAWER GUIDE	
ARCITECH	
DOOR HINGE STYLE	
SOFTCLOSE HINGES	
Construction	
(A)Potvin 32mm	
CROWN MLDG	
Finished BulkHead 102	TF-177
LIGHT VALANCE	
NO VALANCE	TF-177

**2 COLOUR KITCHEN**  
**TF-177**

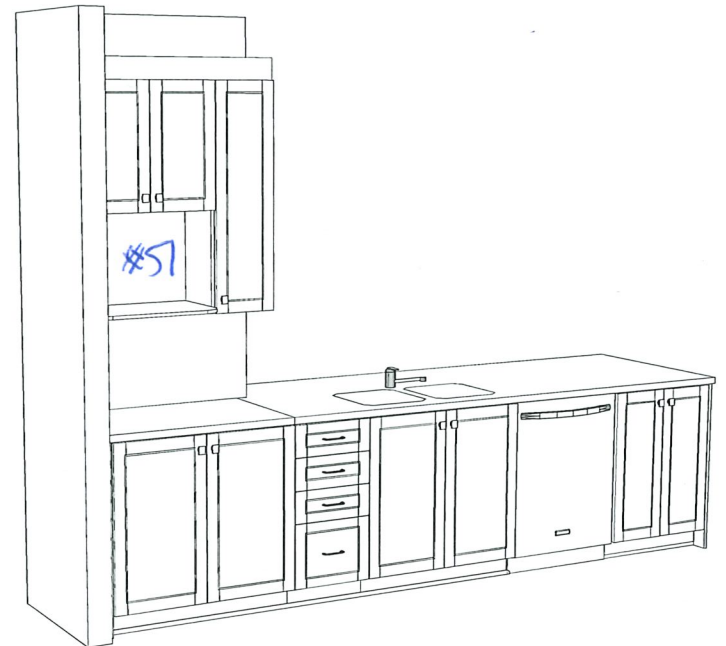

CLIENT: VALECRAFT  
 ADDR.: 110 THOMAS STND, ,  
 SL #: 1084906  
 Phone: Mobile:  
 Email :

**LOT:PST6-F28**

OUT BY: AL DATE: 10/06/22  
 PST6-F28

\* These plans are intended for production of cabinets ONLY. Potvin is not liable if they are used for other purposes.  
 \* Construction lines on plans are subjective and are drawn for representation only. Their dimensions are approximate and may vary due to site conditions.  
 \* Appliances in elevations and plans are generic templates and may not reflect actual selections.

PG#  
 3 of 3  
 Sheet 3



\Portals\potvin-portals\AAACABINETS\U0B51\_Builder's\VAlecrafl\_Production\PLACE ST-THOMAS (EMBRUN)\STOBLUCK\_F1PST6-F28\_THOMAS\ST6-F28\_110 THOMAS STND\_P.cw

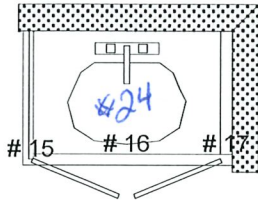
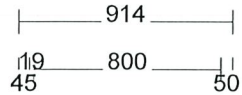

**MAIN BATH 2ND FLOOR**

All Cabinets				
No	Name	Width	Height	Depth
0	Single W/Faucet	508	51	432
15	anity Lastra gabl	19	819	546
16	V 800 SK	800	819	524
17	V Filler	50	819	524

**NO SHOE  
 SCRIBE ON SITE**

Room Name	MAIN BATH 2ND FLOOR
COUNTERTOPS	QUARTZ BY OTHERS #57
FINISH	TA-M2004 ✓
HANDLES	Lastra 81092-142 ✓
DOOR STYLE	
basedoor:Lastra	19mm TA-M2004 ✓
UpperDoor:Lastra	19mm TA-M2004 ✓
Drawer:Lastra	19mm TA-M2004 ✓
DRAWER GUIDE	ARCITECH
DOOR HINGE STYLE	SOFTCLOSE HINGES
Construction	(A)Potvin 32mm

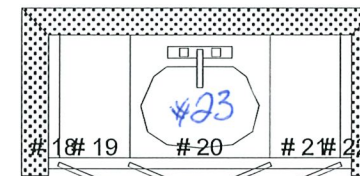
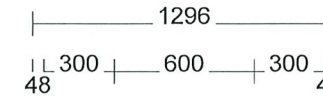
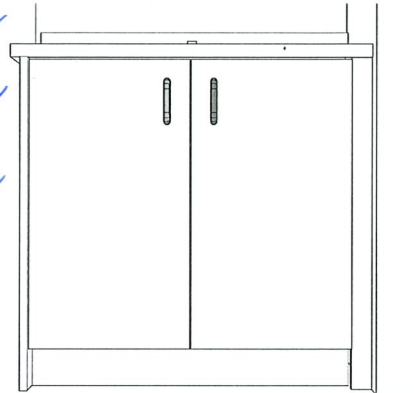

**OPT. ENSUITE 2ND FLOOR #5**

All Cabinets				
No	Name	Width	Height	Depth
0	Single W/Faucet	508	51	432
18	V Filler	48	819	524
19	V300	300	819	524
20	V 600 SK	600	819	524
21	V300	300	819	524
22	V Filler	48	819	524

Room Name	OPT. ENSUITE 2ND FLOOR
COUNTERTOPS	QUARTZ BY OTHERS ✓ #57
FINISH	MDF NavyBlue (O) ✓
HANDLES	81092-195 ✓
DOOR STYLE	
basedoor:FD-7731-V Red Deer	MDF NavyBlue ✓
UpperDoor:FD-7731-V Red Deer	MDF NavyBlue ✓
Drawer:FD-7731-V DFD Red Deer	MDF NavyBlue ✓ #59
DRAWER GUIDE	ARCITECH
DOOR HINGE STYLE	SOFTCLOSE HINGES
Construction	(A)Potvin 32mm

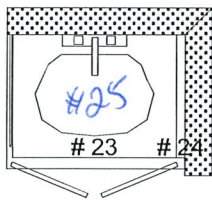
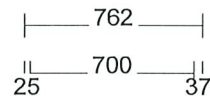
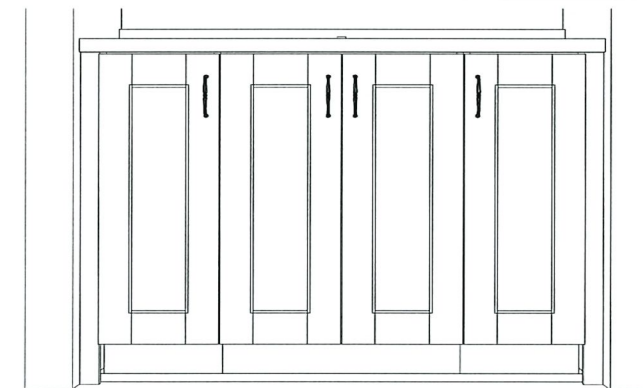

**OPT. BASEMENT #21**

All Cabinets				
No	Name	Width	Height	Depth
0	Single W/Faucet	508	51	432
23	V 700 SK	700	819	524
24	V Filler	37	819	524

Room Name	OPT. BASEMENT
COUNTERTOPS	QUARTZ BY OTHERS #58
FINISH	PL-K64 ✓
HANDLES	81091-195 ✓
DOOR STYLE	
basedoor:Tendance 90 (PL)	PL-K64NO ✓
UpperDoor:Tendance 90 (PL)	PL-K64NO ✓
Drawer:Tendance 90 (PL) Drawer	PL-K64NO ✓
DRAWER GUIDE	ARCITECH
DOOR HINGE STYLE	SOFTCLOSE HINGES
Construction	(A)Potvin 32mm

