



# Valecraft

Homes Ltd.

Purchase Order

PO0051101

210-1455 Youville Drive  
Orleans, On K1C 6Z7  
Phone: 613-837-1104

**Vendor:**  
S & S BOLTON ELECTRIC INC.  
5411 CANOTEK ROAD  
GLOUCESTER, ONTARIO K1J 9M3

**Ship To:**  
Site: DEERFIELD VILLAGE PHASE 2  
Lot/Unit: BLOCK U45  
Model: 5309 LEVEL 3  
Civic: 535-A FAWN VALLEY PRIVATE

tel: 6137480432  
fax: 613-748-0355  
contact: CAROL

ORDER DATE Jan 18, 2022	CHG. ORDER DT.	CANCEL DATE	RESPONSIBILITY ARIEL	VENDOR # S02	TERMS NET 30 DAYS REFERENCE
Comments/Special Instructions:					

JOB/LOT/COST	REFERENCE	Description	QTY ORDERED	UNIT PRICE	EXTENSION
042-U45-680	#4	S/I ELECTRICAL QUOTE #SS4972 REV.01 DATED JULY 7, 2021	1.0000	1,076.000000	1,076.00

 Authorized Signature	Subtotal	1,076.00
	HST	139.88
	<b>Total Order Value</b>	<b>1,215.88</b>

**ORDER TERMS AND CONDITIONS**

1. INVOICES must bear exact same prices and terms or authorization for changes must be received from our company in writing prior to shipping.
2. The right is reserved to cancel all or part of this order if not delivered within the time specified.
3. Packing slips must accompany all shipments.
4. In the event of interruption of our business in whole or in part by reason of fire, flood, windstorm, earthquake, war, strike, embargo, acts of God, governmental action, or any causes beyond our control, we shall have the option of cancelling undelivered orders in whole or in part.
5. Acceptance of this purchase order, or shipment of it will constitute an agreement to all of its specifications as to terms, delivery and prices.
6. No deliveries accepted after 4:00 pm or on weekends.

WHITE - ORIGINAL      CANARY - ACCOUNTS PAYABLE      PINK - DEPARTMENT



ELECTRIC - ÉLECTRIQUE

Tel: (613) 748-0432  
 Fax: (613) 748-0355

A Division of the S&S Bolton Group  
 www.ssbolton.com

**Estimate No#: SS4972 Rev.01**

Builder Copy

**Customer:**

Inventory Unit - Valecraft

Builder: VALECRAFT HOMES LTD.  
 Project: Deerfield Village Condos  
 Lot: DV2 U45  
 Closing Date: 05/03/2022

Salesperson: Jason Thompson  
 Date: 07/07/2021

Location	Qty	Product / Installation Details	Plan Code	Unit Price	Customer Total	Builder Total
Living Room	1.00	<b>15 Amp Standard Plug</b> Add 15 Amp Plug - Approx 60 inches from floor beside conduit	A	141.00 \$	141.00 \$	74.00 \$
Master Bedroom	1.00	<b>15 Amp Standard Plug</b> Add 15 Amp Plug - Approx 60 inches from floor beside conduit	B	141.00 \$	141.00 \$	74.00 \$
Bedroom #2	1.00	<b>15 Amp Standard Plug</b> Add 15 Amp Plug - Approx 60 inches from floor beside conduit	C	141.00 \$	141.00 \$	74.00 \$
Kitchen	5.00	<b>4" LED slim Pot Light White (AFR4C-0930-WH)</b> Delete standard fixture and add 5 LED Halo potlight (AFR4-0930-WH) on upgraded dimmer switch	D	236.00 \$	1,180.00 \$	620.00 \$
Kitchen	1.00	<b>Upgrade Switch to Dimmer</b> Upgrade Switch to Dimmer	D	103.00 \$	103.00 \$	54.00 \$
Kitchen	1.00	<b>20 Amp USB Charger Receptacle</b> 20 Amp USB Charger Receptacle (standard)	F	\$	0.00 \$	0.00 \$
Ensuite Bath	1.00	<b>4" LED slim Pot Light White (AFR4C-0930-WH)</b> Add 1 LED Halo potlight (AFR4-0930-WH) on added switch	K	238.00 \$	238.00 \$	125.00 \$
Ensuite Bath	1.00	<b>Single Pole Switch</b> Switch for added potlight	K	105.00 \$	105.00 \$	55.00 \$

\*\*\* Total price does not include any applicable taxes.

**Customer Total: 2,049.00 \$**

**Builder Total: 1,076.00 \$**

**Notes:**

"Purchaser has acknowledged that they have discussed any kitchen layout modifications with their electrical representative. If modifications are made after signing off on electrical, this will incur additional charges."

\_\_\_\_\_  
 Customer Signature

\_\_\_\_\_  
 Date

Phone: (613) 748-0432 | Fax: (613) 748-0355 | Email: info@sandselectric.ca | Website: www.sandselectric.ca

5411 Canotek Road, Ottawa, Ontario K1J 9M3

Printed By: Jason Thompson - Page: 2

www.sandselectric.ca

RECEIVED  
 07/07/21



# THIRD FLOOR

**MODEL 5309**  
**BLOCKS T - U - V**  
1383 SQ.FT

Site: Deerfield Village Purchaser: \_\_\_\_\_  
Plan No.: 4M-1290  
Unit: U-45 Purchaser: \_\_\_\_\_  
Date: July 7, 2021

## ORBITAL SKETCH

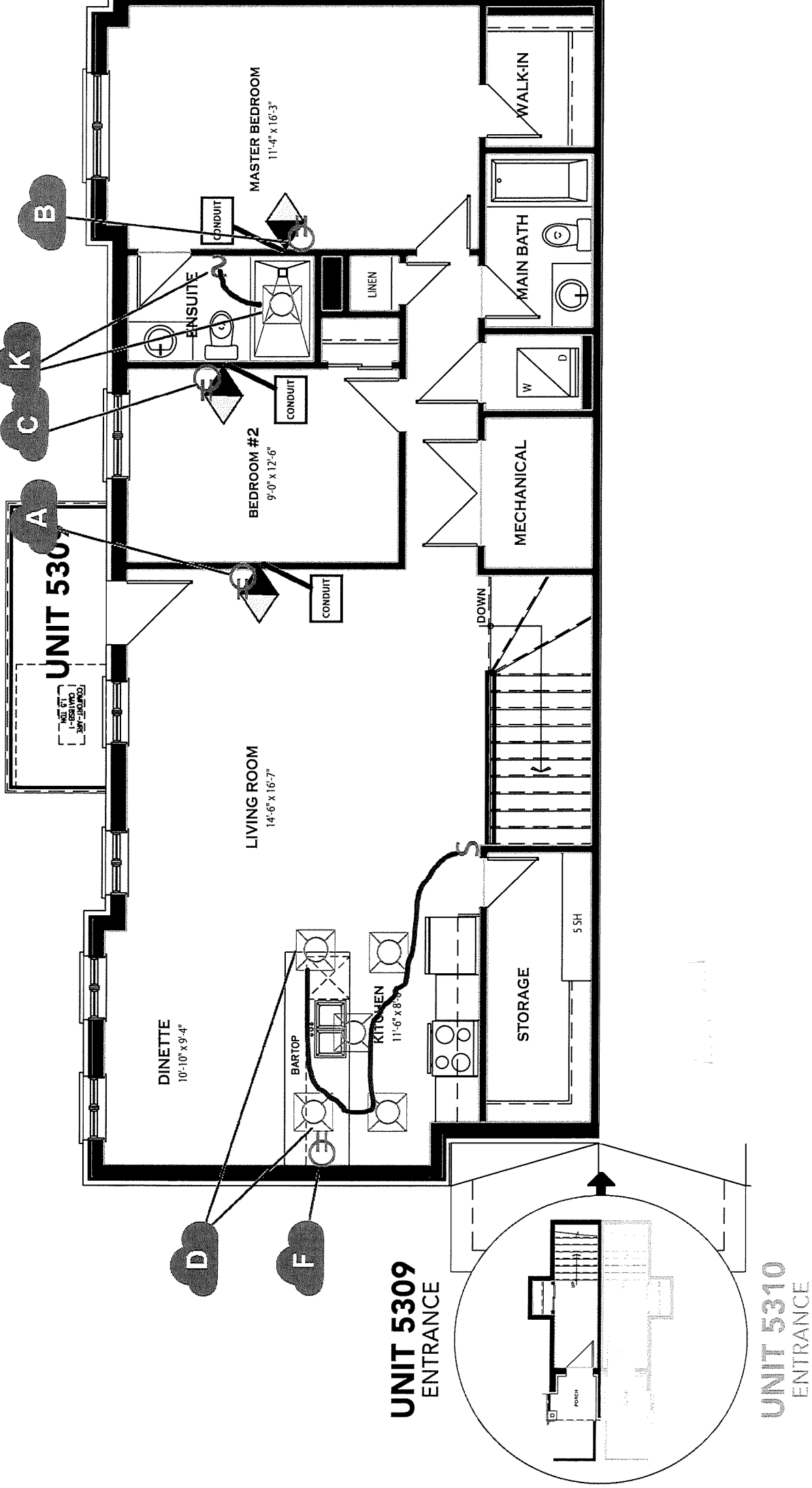

Vertical and/or horizontal bulkheads (chaseways) may be required to contain mechanical piping. All dimensions are approximate. E. & O.E., plans, materials and specifications are subject to change without notice. Actual useable floor space may vary from the stated floor area. \*Note: Number of steps varies due to site grading.