

CLIENT: VALECRAFT

ADDR.: 130 LEWIS REV.,

SL #: 1080419

Phone: Mobile:

Email : PASCALE 12 NOV 2021

LOT:PST6-B06

OUT BY: ABBYVAL

DATE: 12/11/21

PST6-B06

* These plans are intended for production of cabinets ONLY. Potvin is not liable if they are used for other purposes.

* Construction lines on plans are subjective and are drawn for representation only. Their dimensions are approximate and may vary due to site conditions.

* Appliances in elevations and plans are generic templates and may not reflect actual selections.

PG#

1 of 4

Sheet 3

potvin
KITCHENS & CABINETRY

JAN 25, 22

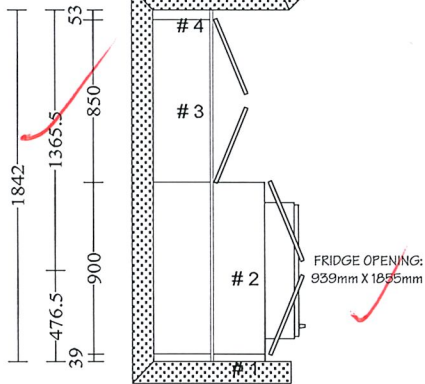
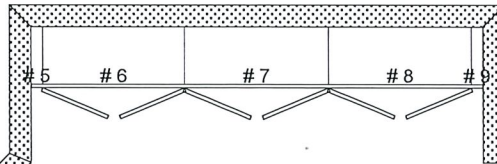
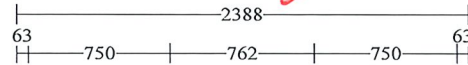

KITCHEN - UPPERS
1067mm UPPERS

2 COLOUR ROOM

LOWERS/ISLAND: TF-179

Room Name
KITCHEN - UPPERS
COUNTERTOPS
QUARTZ BY OTHERS
FINISH
TF-176
HANDLES
81092-195
DOOR STYLE
basedoor:TF-3620
UpperDoor:TF-3620
Drawer:TF-3620 Drawer
TF-176
TF-176
DRAWER GUIDE
ARCITECH
DOOR HINGE STYLE
SOFTCLOSE HINGES
Construction
(A)Potvin 32mm
CROWN MLDG
Finished BulkHead 102
TF-176
LIGHT VALANCE
NO VALANCE
TF-176

All Cabinets

No	Name	Width	Height	Depth
0	Refrigerator RH	711	1695.5	800
1	UC Filler	39	617	587
2	UC900/590/587 Fridge	900	590	587
3	UC850/1067	850	1067	302
4	UC Filler	53	1067	302
5	UC Filler	63	1067	302
6	UC750/1067	750	1067	302
7	UC762/648 Stove w/Duct Box	762	648	302
8	UC750/1067	750	1067	302
9	UC Filler	63	1067	302

2 COLOUR KITCHEN
TF-176

OK
A.P.P.

AS PER PLAN Cabinet Production

Valecraft approves this plan for production.
Valecraft guarantees site dimensions (walls/ windows / height / Clearances) and all plumbing, mechanical and electrical placements will suit this cabinet plan. Any cost associated with cabinet rework due to fitment issues will be Valecraft's responsibility.

Valecraft's approval

date

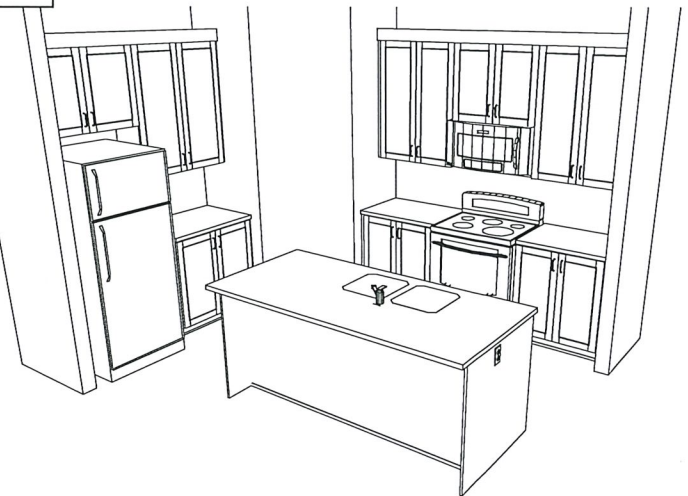

CLIENT: VALECRAFT

ADDR.: 130 LEWIS REV.,

SL #: 1080419

Phone: Mobile:

Email : PASCALE 12 NOV 2021

LOT:PST6-B06

OUT BY: ABBYVAL

DATE: 12/11/21

PST6-B06

* These plans are intended for production of cabinets ONLY. Potvin is not liable if they are used for other purposes.

* Construction lines on plans are subjective and are drawn for representation only. Their dimensions are approximate and may vary due to site conditions.

* Appliances in elevations and plans are generic templates and may not reflect actual selections.

PG#
3 of 4

Sheet 5

potvin
KITCHENS & CABINETS

JAN 25, 22

914
64 825 25

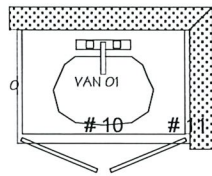

MAIN BATH 2ND FLOOR

All Cabinets

No	Name	Width	Height	Depth
0	Single W/Faucet	508	51	432
10	V 825 SK	825	819	524
11	V Filler	25	819	524

Room Name	
MAIN BATH 2ND FLOOR	
COUNTERTOPS	
(A)P394-VL	
FINISH	
TF-179	
HANDLES	
81092-195	
DOOR STYLE	
basedoor:TF-3620	TF-179
UpperDoor:TF-3620	TF-179
Drawer:TF-3620 Drawer	TF-179
DRAWER GUIDE	
ARCITECH	
DOOR HINGE STYLE	
SOFTCLOSE HINGES	
Construction	
(A)Potvin 32mm	

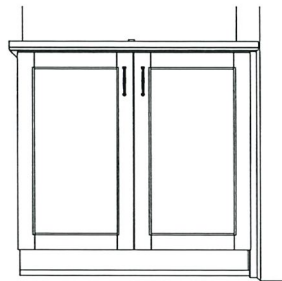

1804
52 850 850 52

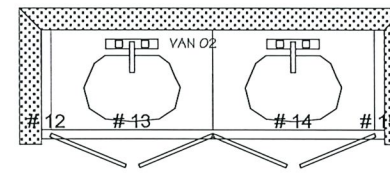

OPT. 4PC ENSUITE (DBL SINK) 2ND FLOOR

All Cabinets

No	Name	Width	Height	Depth
0	Single W/Faucet	508	51	432
0	Single W/Faucet	508	51	432
12	V Filler	52	819	524
13	V 850 SK	850	819	524
14	V 850 SK	850	819	524
15	V Filler	52	819	524

Room Name	
OPT. 4PC ENSUITE (DBL SINK) 2ND FLOOR	
COUNTERTOPS	
(A)P394-VL	
FINISH	
TF-179	
HANDLES	
81092-195	
DOOR STYLE	
basedoor:TF-3620	TF-179
UpperDoor:TF-3620	TF-179
Drawer:TF-3620 Drawer	TF-179
DRAWER GUIDE	
ARCITECH	
DOOR HINGE STYLE	
SOFTCLOSE HINGES	
Construction	
(A)Potvin 32mm	

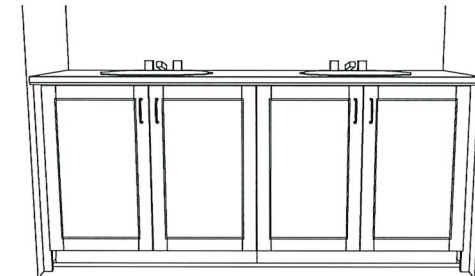

966
58 850 58

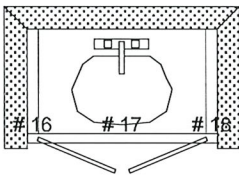



POWDER

All Cabinets

No	Name	Width	Height	Depth
0	Single W/Faucet	508	51	432
16	V Filler	58	819	524
17	V 850 SK	850	819	524
18	V Filler	58	819	524

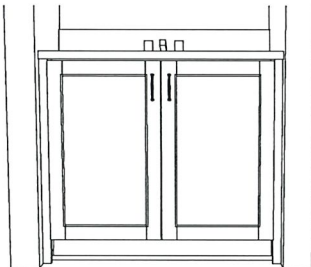
Room Name	
POWDER	
COUNTERTOPS	
QUARTZ BY OTHERS	
FINISH	
TF-176	
HANDLES	
81092-195	
DOOR STYLE	
basedoor:TF-3620	TF-176
UpperDoor:TF-3620	TF-176
Drawer:TF-3620 Drawer	TF-176
DRAWER GUIDE	
ARCITECH	
DOOR HINGE STYLE	
SOFTCLOSE HINGES	
Construction	
(A)Potvin 32mm	



CLIENT: VALECRAFT		LOT:PST6-B06	<p>* These plans are intended for production of cabinets ONLY. Potvin is not liable if they are used for other purposes.</p> <p>* Construction lines on plans are subjective and are drawn for representation only. Their dimensions are approximate and may vary due to site conditions.</p> <p>* Appliances in elevations and plans are generic templates and may not reflect actual selections.</p>	PG# 4 of 4	 potvin KITCHENS & CABINETRY	
ADDR.: 130 LEWIS REV, ,						
SL #: 1080419						
Phone:	Mobile:	OUT BY: ABBYVAL				DATE: 12/11/21
Email : PASCALE 12 NOV 2021		PST6-B06				

JAN 25, 22

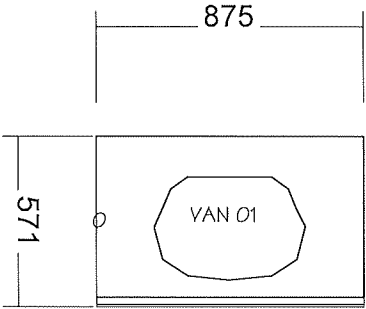

MAIN BATH 2ND FLOOR
COLOUR (A) P394-VL - NO B/S

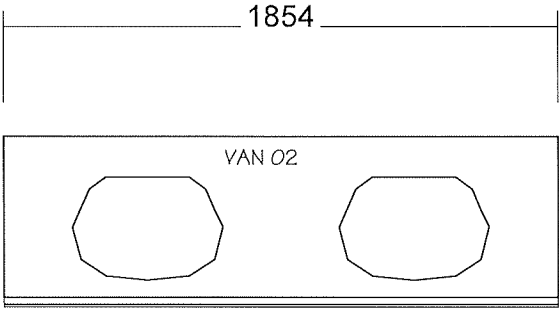

OPT. 4PC ENSUITE (DBL SINK) 2ND FLOOR
COLOUR (A) P394-VL - NO B/S

PA Bulier's Valecraft, Production PLACE ST-THOMAS (EMBRUN) 610-10-1000, 130 LEWIS REV, PRC