

# THE STEEL

MODEL 1086  
**3205 SQ. FT.**

Site: \_\_\_\_\_ Purchaser: \_\_\_\_\_

Plan No.: \_\_\_\_\_

Lot: \_\_\_\_\_ Purchaser: \_\_\_\_\_

Date: \_\_\_\_\_

S&S -Orbital Sketch - Including ALL  
Upgrades



~~ELEVATION A~~

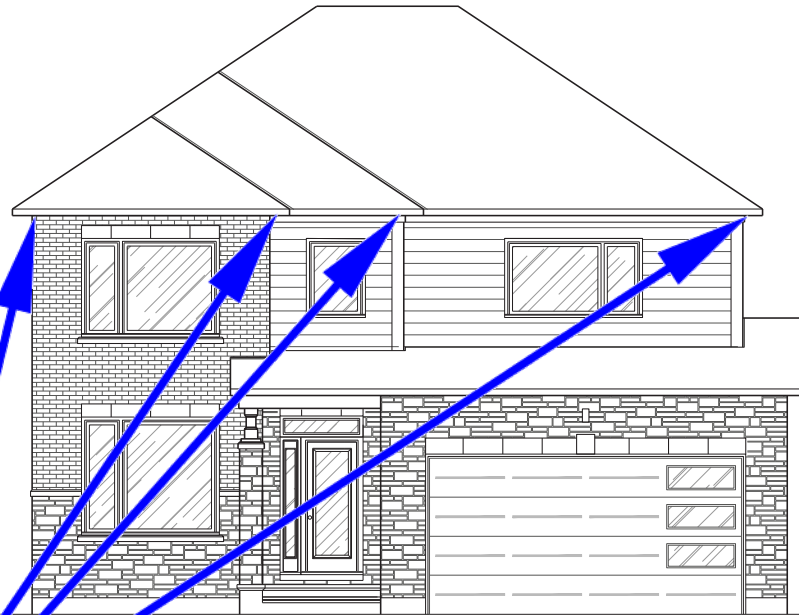

ELEVATION B



~~ELEVATION C~~



# THE STEEL

MODEL 1086

3205 SQ. FT.

Note: 1st floor hall  
ceiling, not in high  
ceiling of great room

Plan No.:

Lot:

Date:

Purchaser: \_\_\_\_\_

Purchaser: \_\_\_\_\_

S&S -Orbital Sketch - Including  
ALL Upgrades

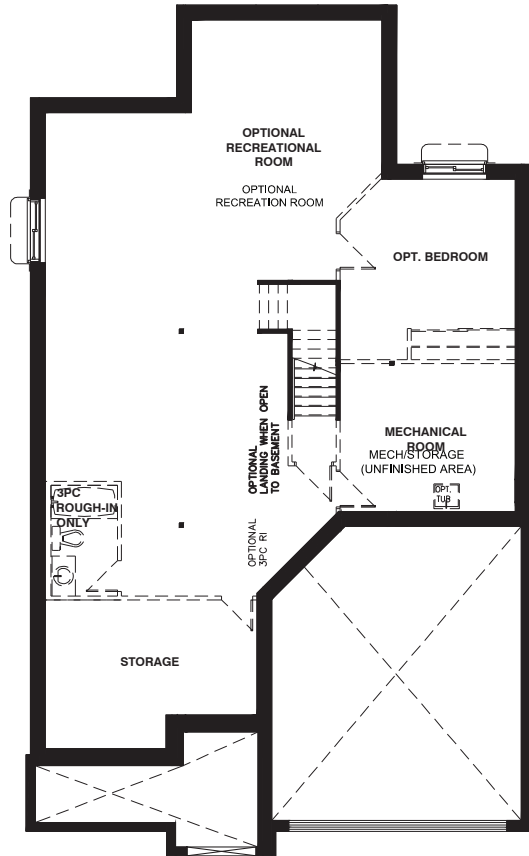

BASEMENT FLOOR - ELEVATION A & C

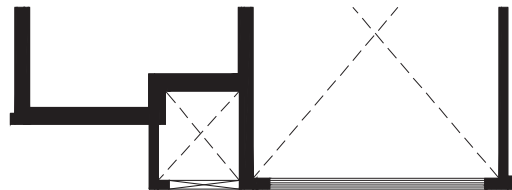

BASEMENT FLOOR - ELEVATION B

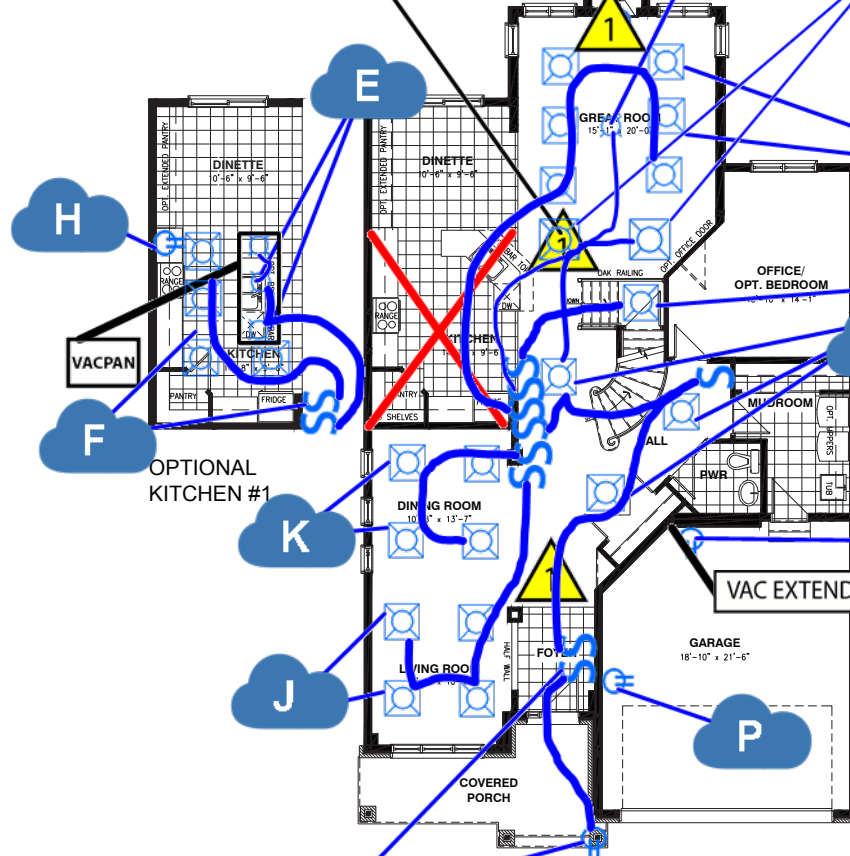

GROUND FLOOR - ELEVATION A

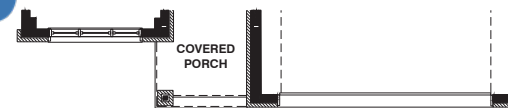

GROUND FLOOR - ELEVATION B

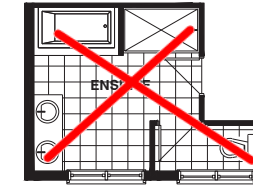

OPTIONAL 5PC ENSUITE  
ELEVATION A

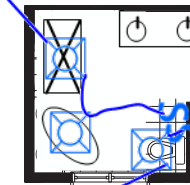

OPTIONAL 5PC ENSUITE  
ELEVATION B & C

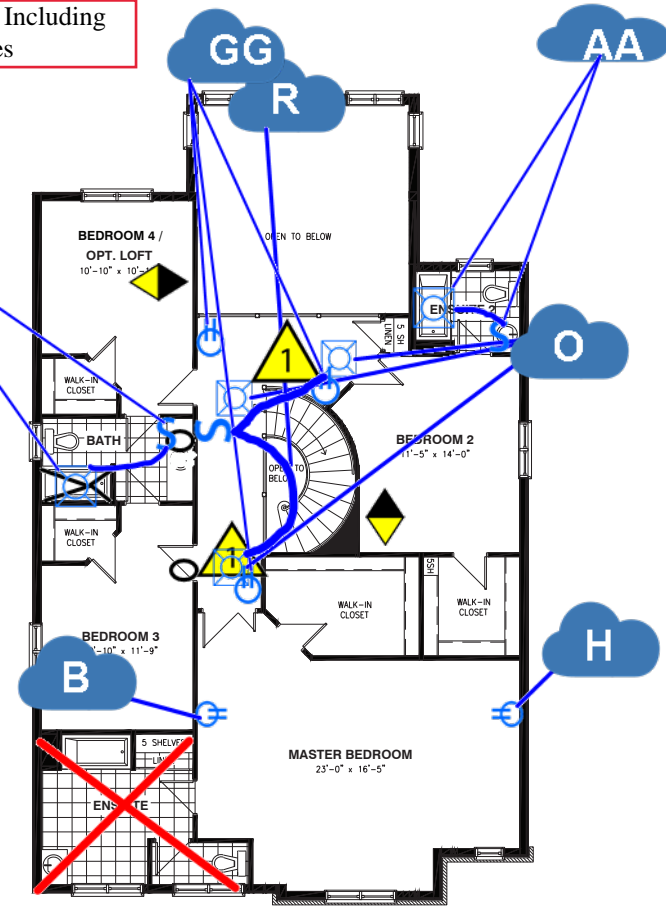

SECOND FLOOR - ELEVATION A

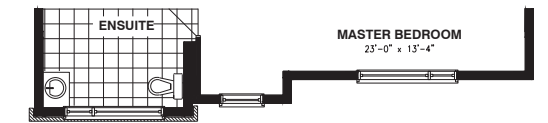

SECOND FLOOR - ELEVATION B

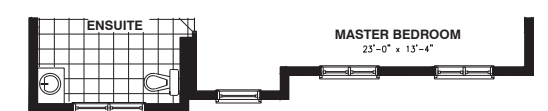

SECOND FLOOR - ELEVATION C

CUSTOMER ACCEPTANCE \_\_\_\_\_

DATE January 24, 2022