

**AMENDMENT TO AGREEMENT OF PURCHASE AND SALE
BETWEEN THE UNDERSIGNED PARTIES HERETO SIGNED**

ON THE 8 DAY OF November, 20 21.

REGARDING PROPERTY KNOWN AS: BUILDER'S LOT : 15
LOT: 15 BLOCK :
50M-352 PLACE ST THOMAS 6
CIVIC ADDRESS: 756 Namur Street
PURCHASERS: Gabriel Oteng & Aminatu Seid

VENDORS: VALECRAFT HOMES (2019) LIMITED

DATE OF ACCEPTANCE: November 9, 2021

It is hereby understood and agreed between the undersigned parties hereto that the following changes shall be made to the above mentioned Agreement of Purchase and Sale and except for such changes noted below all other terms and conditions in the Agreement shall remain as stated therein and time shall remain of the essence.

DELETE: PURCHASE PRICE: \$721,900.00
BALANCE AT CLOSING: \$671,900.00
LESS H.S.T. AMOUNT: \$638,849.56
SCHEDULE "G" DATED: November 8, 2021
TARION SCHEDULE "B" DATED: November 8, 2021

INSERT: 680 dated: December 18, 2021 in the amount of: \$6,675.00
NEW PURCHASE PRICE: \$728,575.00
NEW BALANCE AT CLOSING: \$678,575.00
NEW LESS H.S.T. AMOUNT: \$644,756.64
SCHEDULE "G" DATED: December 18, 2021
TARION SCHEDULE "B" DATED: December 18, 2021

Dated at Ottawa, ON **this** 18 **day of** December, 2021

In the presence of:

WITNESS

PURCHASER

WITNESS

PURCHASER

Dated at Ottawa, ON **this** 22 **day of** December, 2021

VALECRAFT HOMES (2019) LIMITED

Per: _____

Name: F. Nieuwkoop

Title: Vice President

I HAVE THE AUTHORITY TO BIND THE CORPORATION

SCHEDULE "G"**HARMONIZED SALES TAX AND NEW HOUSING REBATE**

1. The parties acknowledge that as at the date of this Agreement, Harmonized Sales Tax ("HST") is applicable to this transaction pursuant to the Excise Tax Act (Canada) (the "**Legislation**") and that, the Purchaser may qualify for the GST/HST new housing rebate (as is authorized by the Legislation from time to time) (**the "New Housing Rebate"**) in respect of this transaction.
2. The Purchaser is hereby advised that the Purchase Price listed in "Purchase Price" Section of this Agreement includes all HST and the New Housing Rebate applicable to this transaction (refer to maximum rebate allowance in Clause 8) as at the date this Agreement is signed by the parties. All sales taxes applicable to the transaction (including any applicable New Housing Rebate) will be calculated as of the closing of the subject transaction and will be applied in accordance with the Legislation. In the event that there is a change to the Legislation after the execution of this Agreement but prior to the closing of this transaction, the Vendor shall make all applicable adjustments to the sales taxes payable in this transaction in accordance with all applicable Legislation.
3. The Purchaser hereby irrevocably assigns to the Vendor the benefit of the New Housing Rebate, if applicable to this transaction.
4. The Purchaser hereby warrants and agrees that:
 - (a) The Real Property is being purchased as the Purchaser's primary place of residence and that the Purchaser will take possession and occupy the Dwelling forthwith upon closing and will not allow occupancy of the Dwelling by any other individual (other than the Purchaser's immediate family) as a place of residence prior to occupancy by the Purchaser;
 - (b) Purchaser will execute and deliver on closing such documents as the Vendor may require to confirm the warranties and agreements contained in this Schedule; and
 - (c) Purchaser will submit to the Vendor on closing, prior to or after closing at the Vendor's request, an application or applications in the manner and in the form prescribed containing prescribed information required by the Legislation for the New Housing Rebate
5. The Purchaser acknowledges that the Vendor has calculated the Purchase Price on the assumption that the New Housing Rebate will be applicable to this transaction. If for any reason the Purchaser does not qualify for the New Housing Rebate, then the Purchaser shall be fully responsible for paying to the Vendor the amount of such New Housing Rebate plus interest at the Bank of Montreal prime rate from the date the statement of adjustments is calculated plus any fees, penalties or damages imposed on the Vendor under the Legislation. For greater certainty, the Purchaser acknowledges that the New Housing Rebate described above is for individuals buying a new house or residential condominium as a primary place of residence for themselves or a relation. It does not include the rebate for HST which may be available to investors buying a new house or residential condominium as a rental property (**the GST/HST "New Residential Rental Property Rebate"**). If the Property is being purchased for investment purposes, the Purchaser will not qualify for the New Housing Rebate and the Purchaser shall be responsible for paying to the Vendor an amount equal to the New Housing Rebate which has been included in the Purchase Price hereunder. All Purchasers buying a new house or residential condominium as a rental property are responsible for applying for the New Residential Rental Property Rebate after the closing of the subject transaction.



Purchaser



Purchaser



Vendor

6. The Purchaser acknowledges and agrees that the Purchase Price set forth in this Agreement has been arrived at on the basis that the Purchase Price includes all Extras, premiums and bonuses and excludes any Extras ordered pursuant to a Change Order following the date of execution of this Agreement. The Purchaser acknowledges that the purchase of additional Extras following the date of execution of this Agreement may push the Purchase Price of the Real Property into a different sales tax category for the purposes of determining the amount of the New Housing Rebate, and that this may lower the amount of said New Housing Rebate applicable to the transaction. If a reduced New Housing Rebate is applicable under the Legislation due to the purchase of Extras following the date of execution of this Agreement, the Purchaser agrees to compensate the Vendor for the, amount by which the New Housing Rebate used to calculate the Purchase Price listed in the "Purchase Price" section herein exceeds the actual applicable New Housing Rebate, such amount to be credited to the Vendor as an adjustment on closing.
7. The Parties acknowledge that for purposes of Land Transfer Tax, the total consideration to be inserted in the Transfer/Deed of Land for this transaction shall be the total Purchase Price including Extras excluding HST and the New Housing Rebate, namely the amount of \$644,756.64. The Purchaser is responsible for payment in full of the Land Transfer Tax and the cost of registration of the transfer.
8. The Purchaser agrees to execute all further documents required by the Vendor after closing to give effect to this Schedule.

Dated at Ottawa, ON this 18 day of December, 2021

PURCHASER

VALECRAFT HOMES (2019) LIMITED

PURCHASER

PER: 

December 22, 2021
DATE:

PROJECT: PLACE ST THOMAS 6 LOT: 15

NON STANDARD EXTRAS (680)			
Place St. Thomas - Phase 6			
PURCHASERS: Gabriel Oteng and Aminatu Seid			Printed: 19-Dec-21 1:48 pm
LOT NUMBER	PHASE	HOUSE TYPE	CLOSING DATE
15	6	815 THE HARTIN ELEV B	27-Oct-22
ITEM	QTY	EXTRA / CHANGE	PRICE
10	96266	1 - - RAILING - OAK MODERN 3 1/2" POSTS, COLONIAL HANDRAILS & WRINKLED BLACK SQUARE METAL SPINDLES	\$ 1,904.00
37819		Note: - As per Floorplan Sketch dated December 18, 2021 - Beveled Posts as per interior colour chart dated December 18, 2021	Each
11	120125	1 - - OTR - BASIC - 1.7 C/F MICROWAVE WITH HOOD - UPGRADE TO STAINLESS STEEL	\$ 75.00
37820		Note:	Each
12		1 - KITCHEN - FLUSH BREAKFAST BAR ON ISLAND IN BUILDER'S STANDARD LAMINATE	\$ 876.00
37839		Note: - As per Kitchen Sketch dated December 18, 2021 - As per Floorplan Sketch dated December 18, 2021 - Standard kitchen layout	Each
13	704	2 - - CERAMIC TILE - GROUT COLOR PER COLOUR	\$ 150.00
37840		Note:	
14	165	1 - KITCHEN - TILE - WALL - BACKSPLASH - UPGRADE - BRONZE - - KITCHEN - BRONZE	\$ 76.00
37841		Note: - As per Kitchen Sketch dated December 18, 2021 - As per Wall Tile installation sketch dated December 18, 2021	Each
15	164	1 - KITCHEN - TILE - WALL - BACKSPLASH - INSTALLATION - STAGGERED - - KITCHEN - .	\$ 57.00
37842		Note: - As per Kitchen Sketch dated December 18, 2021 - As per Wall Tile installation sketch dated December 18, 2021	Each
*16	62361	1 - - HARDWOOD - LAUZON ENGINEERED HARDWOOD - 3 - 1/8"STAINED - STANDARD AREAS	*\$ 2,252.00
37847		Note: - As per Floorplan Sketch dated December 18, 2021 - Standard areas include Great Room, Dining Room, Main Floor Hallway & Upper Hallway	Each
*17	102281	1 - - STAIRS - UPPER - STAINED OAK STAIRCASE WITH VENEERED RISERS & STRINGERS AND SOLID TREADS	*\$ 4,584.00
37875		Note: - As per Floorplan Sketch dated December 18, 2021 - The Purchaser(s) acknowledge and accept that 3 1/8in Engineered hardwood flooring will be installed on the landing (Where applicable) and must ensure product stability proper humidity levels are to be maintained.	Each
18	255	1 - KITCHEN - CABINETRY HARDWARE - LEVEL 2 - - STANDARD KITCHEN - LEVEL 2	\$ 420.00
37848		Note:	Each
19	255	1 - MAIN BATHROOM - CABINETRY HARDWARE - LEVEL 2 - - MAIN BATHROOM - LEVEL 2	\$ 45.00
37849		Note:	Each
20	255	1 - ENSUITE BATH - CABINETRY HARDWARE - LEVEL 2 - - STANDARD ENSUITE BATHROOM - LEVEL 2	\$ 45.00
37850		Note:	Each

NON STANDARD EXTRAS (680)			
Place St. Thomas - Phase 6			
PURCHASERS: Gabriel Oteng and Aminatu Seid			Printed: 19-Dec-21 1:48 pm
LOT NUMBER	PHASE	HOUSE TYPE	CLOSING DATE
15	6	815 THE HARTIN ELEV B	27-Oct-22
ITEM	QTY	EXTRA / CHANGE	PRICE
21		2 - ENSUITE BATH - CABINETRY HARDWARE - LEVEL 2 - - EXTRA HANDLE - LEVEL 2	\$ 50.00
255			
37851		Note: for extended vanity (2 door cabinet under second sink)	
*22		1 - - ORBITAL UPGRADES AS PER ATTACHED QUOTE & SKETCH.	*\$ 0.00
999			Each
38064		Note: - Orbital Estimate No#: OR7012 Rev.02 dated 12/16/2021	
*23		1 - - S&S ELECTRIC UPGRADES AS PER ATTACHED QUOTE & SKETCH.	*\$ 0.00
998			Each
38065		Note: S&S Electric Estimate No#: SS5589 Rev.01 dated 12/16/2021	
24		1 - - BONUS - DECOR CENTER CREDIT OF \$3946.00	-\$3,946.00
			Each
38066		Note: - Remaining Decor Bonus of \$3,946.00 applied in full to the purchase price.	
25		1 - KITCHEN - CABINETRY - ADJUST KITCHEN CABINETRY TO ACCOMMODATE NON-STANDARD REFRIGERATOR SIZE.	\$ 87.00
871			Each
38072		Note: - As per Kitchen Sketch dated December 18, 2021 - Standard kitchen layout - Purchaser(s) acknowledge that the number & or size of doors may be reduced in the surrounding cabinetry to accommodate.	

Sub Total	\$6,675.00
HST	\$0.00
Total	\$6,675.00

Payment Summary	
<u>Paid By</u>	<u>Amount</u>
Total Payment: _____	

PURCHASER:



18-Dec-21

DATE

Gabriel Oteng

PURCHASER:



18-Dec-21

DATE

Aminatu Seid

VENDOR:



PER: Valecraft Homes (2019) Limited

DATE: December 22, 2021

CONSTRUCTION SCHEDULING APPROVAL

PER: _____

DATE: _____

SCHEDULE B
Adjustments to Purchase Price or Balance Due on Closing

PART I Stipulated Amounts/Adjustments

These are additional charges, fees or other anticipated adjustments to the final purchase price or balance due on Closing, the dollar value of which is stipulated in the Purchase Agreement and set out below.

1. Preparation of transfer fee by Builder's solicitor as stated in Clause #22 of the Agreement of Purchase & Sale. \$275.00 + HST= \$310.75

PART II All Other Adjustments – to be determined in accordance with the terms of the Purchase Agreement

These are additional charges, fees or other anticipated adjustments to the final purchase price or balance due on Closing which will be determined after signing the Purchase Agreement, all in accordance with the terms of the Purchase Agreement.

1. Land Transfer Tax based on final purchase price less HST as stated in Clause #22 of the Agreement of Purchase & Sale.
2. Property Taxes as per final statement of adjustments as stated in Clause #11 of the Agreement of Purchase & Sale.
3. Real Estate Transaction Levy Surcharge as per final statement of adjustments as stated in Clause #13 of the Agreement of Purchase & Sale.
4. Administrative charges to set up assessment roll number and change of records as per final statement of adjustments as stated in Clause #14 of the Agreement of Purchase & Sale.
5. Delay in Closing by Purchaser of \$150.00 +HST per day as per final statement of adjustments as stated in Clause #15 of the Agreement of Purchase & Sale.
6. Maximum GST/HST rebate based on final purchase price less HST as stated in Schedule "G" Clause # 8 of the Agreement of Purchase & Sale.
7. Tarion Enrolment Fee based on final purchase price less HST as stated in Clause #12 of the Agreement of Purchase & Sale. Tarion Enrolment Calculation Table can be viewed on-line at tarion.com. See chart on page 11 as a guide.
8. Additional upgrades/deletions contained in the attached Amendment to the Agreement of Purchase and Sale dated December 18, 2021.

Signed at Ottawa, ON, this 18 day of December, 2021.

Purchaser

Valecraft Homes (2019) Limited

Purchaser

Per:

December 22, 2021
Date:

Lot #: 15 - Phase 6

Project: Place St. Thomas 6



THE HARTIN

MODEL 815
2130 sq.ft

Site: Place St. Thomas 6
Plan No.: 50M-352
Lot: 15 - Phase 6
Date: December 18, 2021

Purchaser: Gabriel Oteng
Purchaser: Aminatu Seid

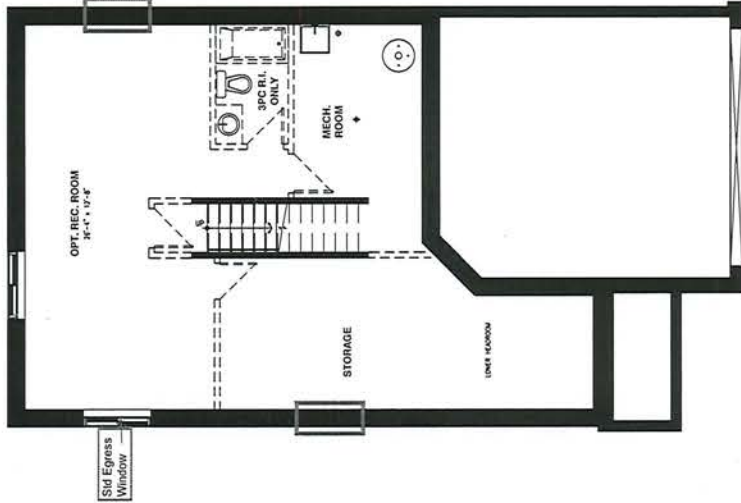

BASEMENT FLOOR

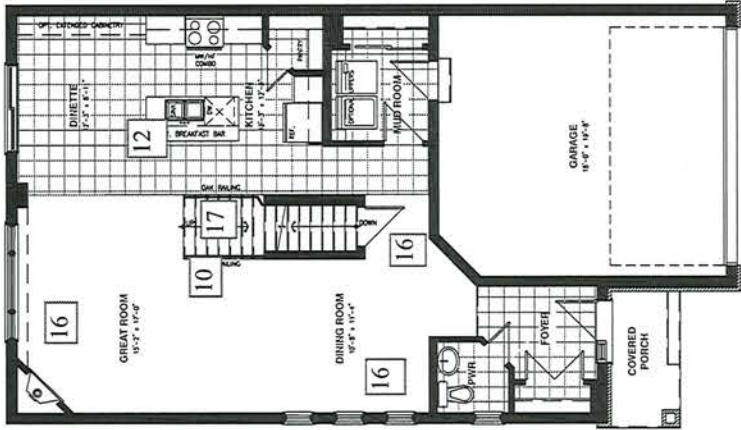

GROUND FLOOR

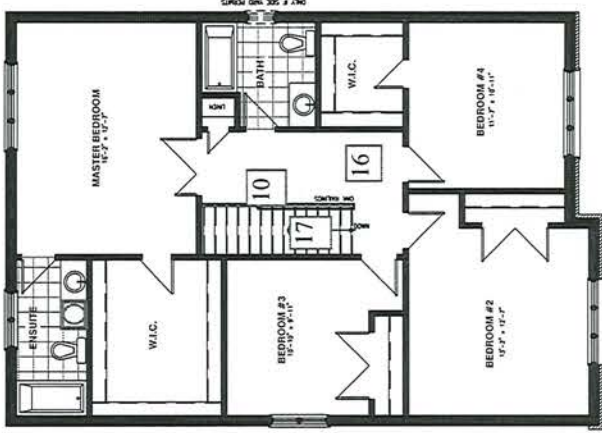

SECOND FLOOR ELEVATION A



SECOND FLOOR ELEVATION B

Floorplan Sketch

All dimensions are approximate. Exterior illustrations are artist concepts only and may not be as shown. E & OE, plans, materials and specifications are subject to change without notice. Actual useable floor space may vary from the stated floor area. *Note: Number of steps varies due to site grading.



Place St. Thomas 6

Model: #815 "B" Rev Hartin

Purchaser: Gabriel Oteng

Plan: 50M-352

Date: December 18, 2021

Purchaser: Aminatu Seid

Lot: 15 - Phase 6

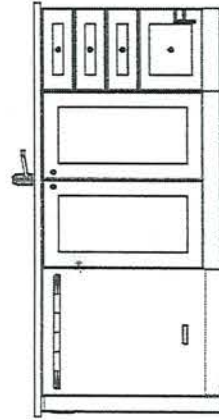
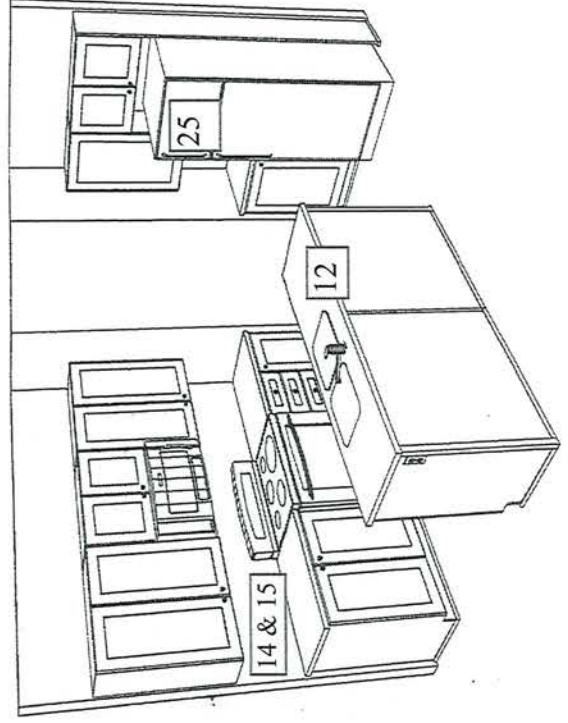
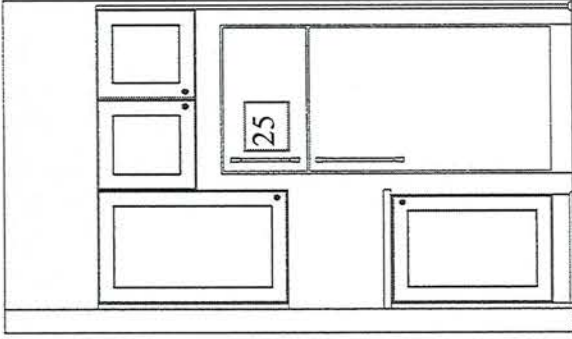
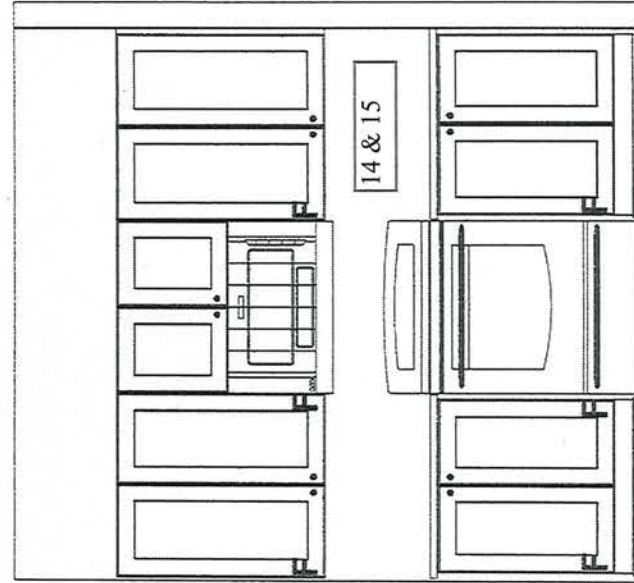

GO

AT

Standard Kitchen Layout



Tel: (613) 748-0432
Fax: (613) 748-0355

A Division of the S&S Bolton Group
www.ssbolton.com

Estimate No#: OR7012 Rev.02

Customer Copy

Customer:

Gabriel Oteng & Aminatu Seid

Home: 613-884-9962

Cell: 613-277-3217

Email: fugie04s@yahoo.ca; ritzzgrrl@msn.com

Builder:

Project:

Lot:

Closing Date:

VALECRAFT HOMES (2019) LTD.
[VALECRAFT HOMES (2019) LTD.]
Embrun-Place St Thomas Singles
Ph 6
PST Phase 6 Lot 15
October 27, 2022

Salesperson:

Date:

Jason Thompson (OR)
12/16/2021

Location	Qty	Product / Installation Details	Plan Code	Unit Price	Customer Total
Great Room	1.00	(4) Port Plate - (1) Phone CAT5e & (2) Data CAT5e & (1) Cable RG6 Outlets (4) Port Plate - (1) Phone CAT5e & (2) Data CAT5e & (1) Cable RG6 Outlets - Location as shown on floor plan		\$	\$0.00
Master Bedroom	1.00	(4) Port Plate - (1) Phone CAT5e & (2) Data CAT5e & (1) Cable RG6 Outlets (4) Port Plate - (1) Phone CAT5e & (2) Data CAT5e & (1) Cable RG6 Outlets - Location as shown on floor plan		\$	\$0.00
Bedroom #4	1.00	(4) Port Plate - (1) Phone CAT5e & (2) Data CAT5e & (1) Cable RG6 Outlets (4) Port Plate - (1) Phone CAT5e & (2) Data CAT5e & (1) Cable RG6 Outlets - Location as shown on floor plan		\$	\$0.00
N/A	2.00	Vacuum Rough-In Outlet Vacuum Rough-In Outlets		\$	\$0.00

*** Total price includes all applicable taxes

Customer Subtotal:	\$0.00
HST:	\$0.00
Total:	\$0.00

X

Customer Signature

X

DEC 18 2021

Date

DEC 18 2021

Phone: (613) 748-0432 | Fax: (613) 748-0355 | Email: info@orbitalti.com | Website: www.orbitalti.com

5411 Canotek Road, Ottawa, Ontario K1J 9M3



Tel: (613) 748-0432
Fax: (613) 748-0355

A Division of the S&S Bolton Group
www.ssbolton.com

Estimate No#: SS5589 Rev.01

Customer Copy

Customer:

Gabriel Oteng & Aminatu Seid

Home: 613-884-9962
Cell: 613-277-3217
Email: fugie04s@yahoo.ca; ritzzgrrl@msn.com

Builder: VALECRAFT HOMES (2019) LTD.
Project: [VALECRAFT HOMES (2019) LTD.]
Embrun-Place St Thomas Singles
Ph 6
Lot: PST Phase 6 Lot 15
Closing Date: October 27, 2022

Salesperson: Jason Thompson
Date: 12/16/2021

Location	Qty	Product / Installation Details	Plan Code	Unit Price	Customer Total
Various Locations	2.00	15 Amp USB Charger Receptacle USB Charger Receptacle in kitchen and master bedroom (standard items)	H	\$	\$0.00

*** Total price includes all applicable taxes

Customer Subtotal:	\$0.00
HST:	\$0.00
Total:	\$0.00

Notes:

"Purchaser has acknowledged that they have discussed any kitchen layout modifications with their electrical representative. If modifications are made after signing off on electrical, this will incur additional charges."

X 

Customer Signature

X 

DEC 18 2021

Date

DEC 18 2021

Phone: (613) 748-0432 | Fax: (613) 748-0355 | Email: info@sandselectric.ca | Website: www.sandselectric.ca

5411 Canotek Road, Ottawa, Ontario K1J 9M3



THE HARTIN

MODEL 815
2130 sq.ft

Site: Place St. Thomas 6
Plan No.: 50M-352
Lot: 13 - Phase 6
Date: December 16, 2021

Purchaser: Gabriel Oteng
Purchaser: Aminatu Seid

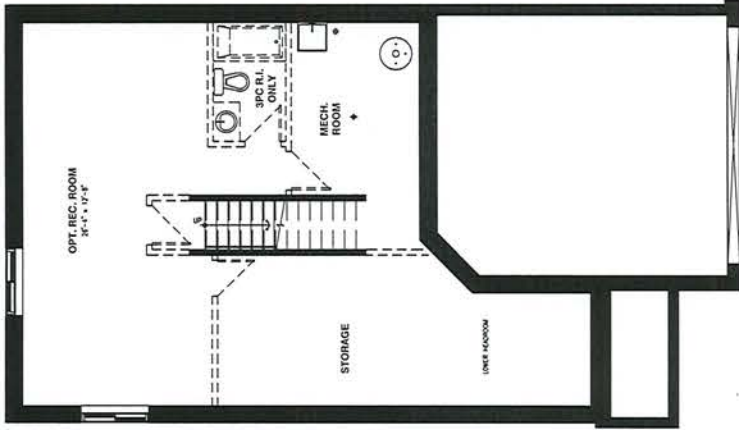

BASEMENT FLOOR

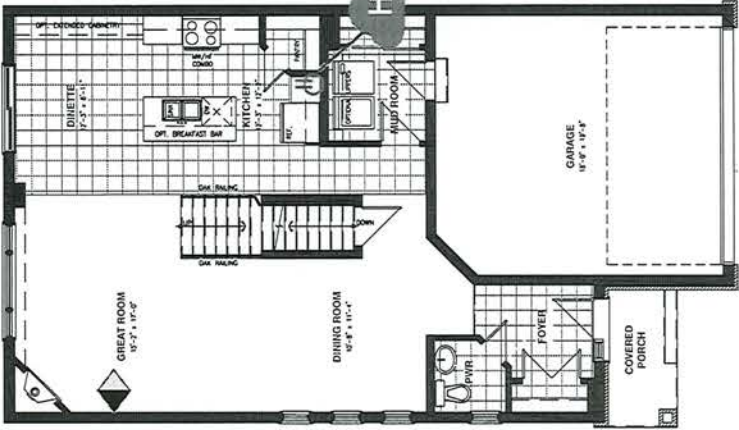

GROUND FLOOR

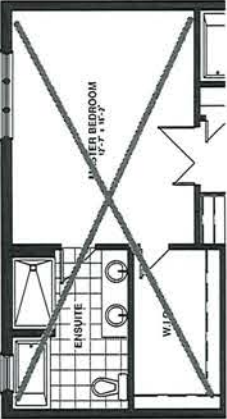

OPTIONAL 5 PC ENSUITE

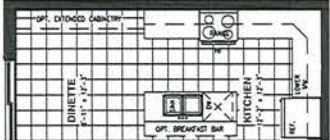

~~OPTIONAL KITCHEN~~

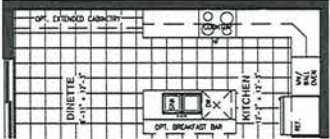

~~OPTIONAL KITCHEN~~

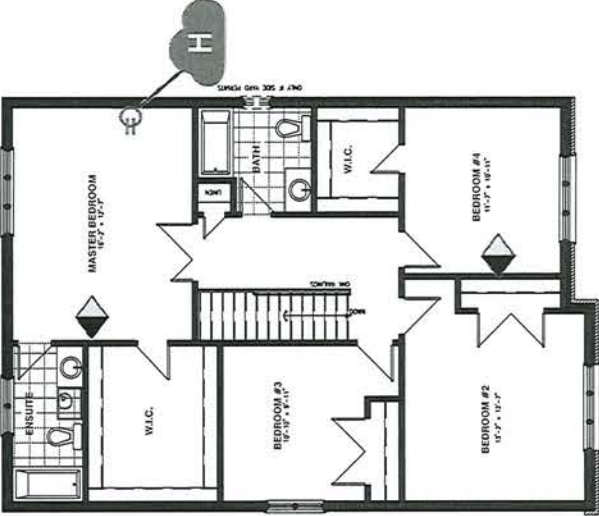

SECOND FLOOR ELEVATION A



SECOND FLOOR ELEVATION B



SECOND FLOOR ELEVATION C

SS-Orbital Sketch

All dimensions are approximate. Exterior illustrations are artist concepts only and may not be as shown. E & OE plans, materials and specifications are subject to change without notice. Actual useable floor space may vary from the stated floor area. *Note: Number of steps varies due to site grading.



Tile Installation Options

FLOOR TILE

Standard square

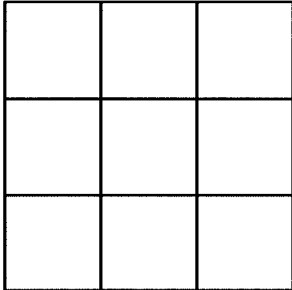

Foyer, Powder Room,
Mud Room,
Kitchen, Dinette,
Main Bathroom,
Ensuite Bathroom

Square brick

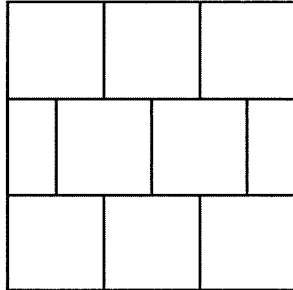

Rectangular
front to back of the house

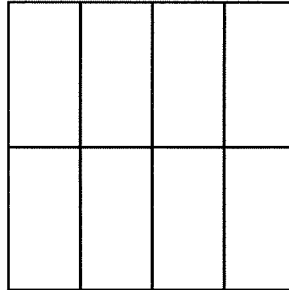

Rectangular
side to side of the house

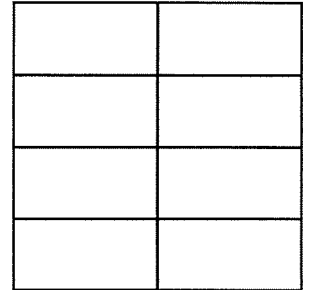

Rectangular 1/3 staggered
front to back of the house

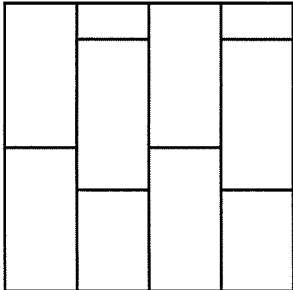

Rectangular 1/3 staggered
side to side of the house

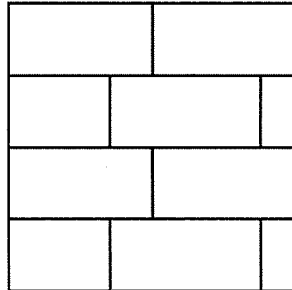

45 degree

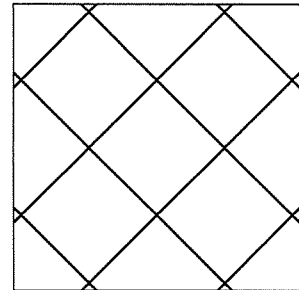

Project: Place St. Thomas 6

Plan #: 50M-352

Lot: 15 - Phase 6

Model: #815, Hartin "B", Rev

Purchaser: Gabriel Oteng

Purchaser: Aminatu Seid

Date: December 18, 2021

Upgrade #: Standard



Tile Installation Options

WALL TILE

Vertical stacked

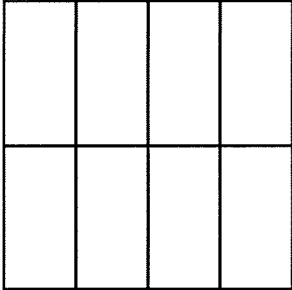

Horizontal stacked

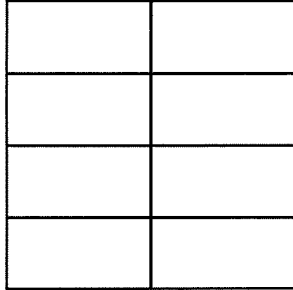

Main Bathroom,
Ensuite Bathroom

Vertical 1/3 offset staggered

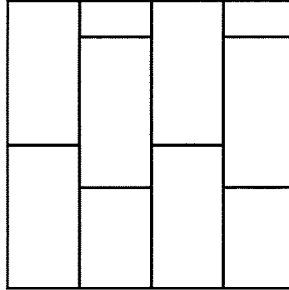

Horizontal 1/3 offset staggered

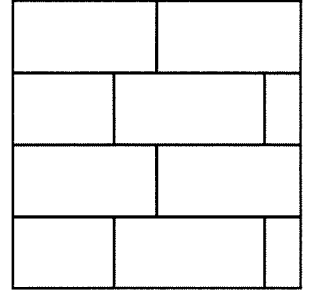

Kitchen Backsplash,

Vertical brick

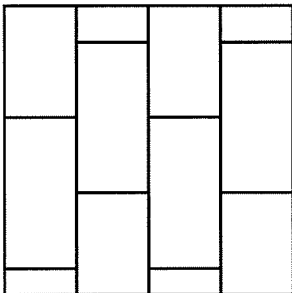

Horizontal brick

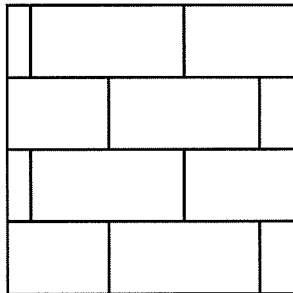

45 degree

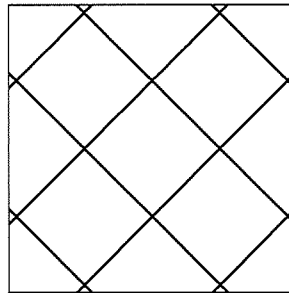

Standard square

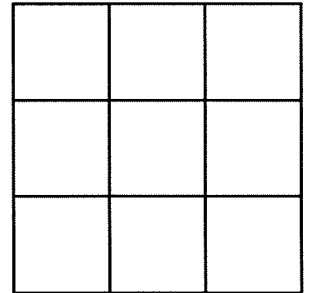

Fireplace

Project: Place St. Thomas 6

Plan #: 50M-352

Lot: 15 - Phase 6

Model: #815, Hartin "B", Rev

Purchaser: Gabriel Oteng

Purchaser: Aminatu Seid

Date: December 18, 2021

Upgrade #: 14, 15

	SINGLES AND TOWNS COLOUR CHART				
	Community:	Place St. Thomas 6	Reg'd Plan #:	50M-352	Sales Rep: A.Bowman
	Lot No:	15 - Phase 6	Civic Address:	756 Namur Street, Embrun ON K0A 1W0	
	Purchaser(s):	Gabriel Oteng			Model Name/#: Hartin #815
	Purchaser(s):	Aminatu Seid			Closing Date: 27-Oct-21

INTERIOR FINISHES		
	DESCRIPTION	STD/UPG #
TRIM STYLE	Standard	STD
DOOR STYLE	Standard	STD
INTERIOR HARDWARE	Standard	STD
INTERIOR LIGHTING PACKAGE	Standard Roma Collection + S&S Electric Quote	STD, 23
BATHROOM ACCESSORIES	Standard	STD
FIREPLACE MANTLE	Standard	STD

INTERIOR HANDRAILS AND SPINDLES				
	WOOD	STYLE	STAIN/COLOUR	STD/UPG #
HANDRAIL	Red Oak	Colonial	SB 206	10, 16
BRACKET	Metal	/	Wrinkled Black	10, 16
SPINDLES	Metal	Sqaure	Wrinkled Black	10, 16
POSTS	Red Oak	3-1/2" Modern Beveled	SB 206	10, 16
NOSINGS	Red Oak	N/A	SB 206	10, 16, 17
HARDWOOD STAIRCASE <i>(WHERE APPLICABLE)</i>	Red Oak	N/A	SB 206	17, 16

APPLIANCES				
TYPE	SIZE	STD/UPG #	APPLIANCE UPG LEVEL	STD/UPG #
FRIDGE <i>(Standard Minimum Opening is 33" x 70.75")</i>	Approx 37" wide by 71" high	25	/	/
RANGE	Standard Opening	STD	/	/
DISHWASHER	Standard Opening	STD	/	/
MICROWAVE/ HOODFAN <i>(Specify if convection)</i>	Standard Opening	STD	Basic Stainless Steel	11
WASHING MACHINE/DRYER	Standard Opening	STD	/	/

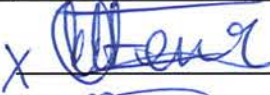
Purchaser's Signature(s) :



Date:
December 18, 2021

Purchaser's Signature(s) :

Date:
December 18, 2021

Approved By :

Date:
December 22, 2021

	SINGLES AND TOWNS COLOUR CHART					
	Community:	Place St. Thomas 6	Reg'd Plan #:	50M-352	Sales Rep:	A.Bowman
	Lot No:	15 - Phase 6	Civic Address:	756 Namur Street, Embrun ON K0A 1W0		
	Purchaser(s):	Gabriel Oteng			Model Name/#:	Hartin #815
	Purchaser(s):	Aminatu Seid			Closing Date:	27-Oct-21
CABINETRY						
ROOM	SELECTION				LEVEL	STD/UPG #
KITCHEN	STYLE AND COLOUR	Lastra Nova White			STD	STD, 7
	HARDWARE CODE	Option 1: POI-V53-096-ZM2	TYPE	Handles	Level 2	18
	COUNTERTOP	P394-VL	COUNTERTOP EDGE PROFILE	Standard	STD	STD, 12
MAIN BATHROOM	STYLE AND COLOUR	Lastra Weekend Getaway TA-M2003			STD	STD
	HARDWARE CODE	POI-V53-096-ZM2	TYPE	Handles	Level 2	19
	COUNTERTOP	P394-VL	COUNTERTOP EDGE PROFILE	Standard	STD	STD
ENSUITE BATHROOM	STYLE AND COLOUR	Lastra Weekend Getaway TA-M2003			STD	STD, 8, 9
	HARDWARE CODE	POI-V53-096-ZM2	TYPE	Handles	Level 2	20, 21, 8, 9
	COUNTERTOP	P394-VL	COUNTERTOP EDGE PROFILE	Standard	STD	STD, 8, 9
POWDER ROOM	STYLE AND COLOUR	PEDESTAL			STD	STD
	HARDWARE CODE	/	TYPE	/	/	/
	COUNTERTOP	/	COUNTERTOP EDGE PROFILE	/	/	/
BASEMENT/OTHER BATHROOM	STYLE AND COLOUR	/			/	/
	HARDWARE CODE	/	TYPE	/	/	/
	COUNTERTOP	/	COUNTERTOP EDGE PROFILE	/	/	/
LAUNDRY ROOM	STYLE AND COLOUR	/			/	/
	HARDWARE CODE	/	TYPE	/	/	/
	COUNTERTOP	/	COUNTERTOP EDGE PROFILE	/	/	/

Purchaser's Signature(s) :



Date:
December 18, 2021

Purchaser's Signature(s) :

Date:
December 18, 2021

Approved By :

Date:
December 22, 2021

	SINGLES AND TOWNS COLOUR CHART					
	Community:	Place St. Thomas 6	Reg'd Plan #:	50M-352	Sales Rep:	A.Bowman
	Lot No:	15 - Phase 6	Civic Address:	756 Namur Street, Embrun ON K0A 1W0		
	Purchaser(s):	Gabriel Oteng			Model Name/#:	Hartin #815
	Purchaser(s):	Aminatu Seid			Closing Date:	27-Oct-21
PAINT COLOUR(S)						
ROOM	MAIN COLOUR		STD/UPG #	ACCENT WALL		STD/UPG #
TRIM	Semi Gloss OC-117 simply white		STD	/		/
FOYER	Low Luster OC-30 Gray Mist		STD	/		/
POWDER ROOM	Semi Gloss OC-30 Gray Mist		STD	/		/
MAIN FLOOR HALLWAY	Low Luster OC-30 Gray Mist		STD	/		/
DINING ROOM	Low Luster OC-30 Gray Mist		STD	/		/
FLEX ROOM	/		/	/		/
GREAT ROOM	Low Luster OC-30 Gray Mist		STD	/		/
FAMILY ROOM	/		/	/		/
DEN/STUDY/HOME OFFICE	/		/	/		/
KITCHEN/DINETTE/ BREAKFAST	Semi Gloss OC-30 Gray Mist		STD	/		/
LAUNDRY/MUDROOM	Low Luster OC-30 Gray Mist		STD	/		/
2nd FLOOR HALLWAY	Low Luster OC-30 Gray Mist		STD	/		/
MAIN BATH	Semi Gloss OC-30 Gray Mist		STD	/		/
BEDROOM #2	Low Luster OC-30 Gray Mist		STD	/		/
BEDROOM #3	Low Luster OC-30 Gray Mist		STD	/		/
BEDROOM #4	Low Luster OC-30 Gray Mist		STD	/		/
MASTER BEDROOM	Low Luster OC-30 Gray Mist		STD	/		/
MASTER BEDROOM WALK-IN CLOSET	Low Luster OC-30 Gray Mist		STD	/		/
MASTER BEDROOM ENSUITE	Semi Gloss OC-30 Gray Mist		STD	/		/
FINISHED BASEMENT RECREATION ROOM	/		/	/		/
BASEMENT BATHROOM	/		/	/		/

Purchaser's Signature(s) :



Date:
December 18, 2021

Purchaser's Signature(s) :



Date:
December 18, 2021

Approved By :

Date:
December 22, 2021

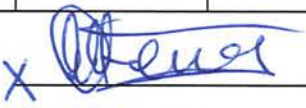
		SINGLES AND TOWNS COLOUR CHART					
		Community:	Place St. Thomas 6	Reg'd Plan #:	50M-352	Sales Rep:	A.Bowman
		Lot No:	15 - Phase 6	Civic Address:	756 Namur Street, Embrun ON K0A 1W0		
		Purchaser(s):	Gabriel Oteng			Model Name/#:	Hartin #815
		Purchaser(s):	Aminatu Seid			Closing Date:	27-Oct-21
CERAMIC & GROUT SELECTIONS (1)							
ROOM	AREA	MANUFACTURER/SERIES/SIZE/ COLOUR/CODE		GROUT SELECTION	LEVEL	STD/UPG #	
FOYER	FLOOR	Ceratec Graniser Kafka 13"x13" Grey (Standard Square Install)		908 Dove Gray	STD + UPG Grout	STD, 13	
POWDER ROOM	FLOOR	Ceratec Graniser Kafka 13"x13" Grey (Standard Square Install)		908 Dove Gray	STD + UPG Grout	STD, 13	
	WALL	/		/	/	/	
	INSERT OR BORDER	/					
MUDROOM / LAUNDRY ROOM	FLOOR	Ceratec Graniser Kafka 13"x13" Grey (Standard Square Install)		908 Dove Gray	STD + UPG Grout	STD, 13	
	WALL	/		/	/	/	
	INSERT OR BORDER	/					
OTHER	FLOOR	/		/	/	/	
	WALL	/					
	INSERT OR BORDER	/					
KITCHEN	FLOOR	Ceratec Graniser Kafka 13"x13" Grey (Standard Square Install)		908 Dove Gray	STD + UPG Grout	STD, 13	
	BACKSPLASH	Euro Pasha Classic 3"x6" Calacatta (Horizontal 1/3 staggered install)		931 Standard White	Bronze + UPG Install + STD Grout	14, 15, STD	
	INSERT OR BORDER	/					
BREAKFAST AREA/DINETTE	FLOOR	Ceratec Graniser Kafka 13"x13" Grey (Standard Square Install)		908 Dove Gray	STD + UPG Grout	STD, 13	
FIREPLACE	HEARTH	/		/	/	/	
	SURROUND	Olympia Regal 12"x12" Polished Charcoal Black NY.RG.CCB.1212.PL (Standard Square Install)		929 Charcoal	STD + UPG Grout	STD, 13	
ADDITIONAL FIREPLACE	HEARTH	/		/	/	/	
	SURROUND	/		/	/	/	

Purchaser's Signature(s) :



Purchaser's Signature(s) :



Approved By :



Date:
December 18, 2021

Date:
December 18, 2021

Date:
December 22, 2021

	SINGLES AND TOWNS COLOUR CHART					
	Community:	Place St. Thomas 6	Reg'd Plan #:	50M-352	Sales Rep:	A.Bowman
	Lot No:	15 - Phase 6	Civic Address:	756 Namur Street, Embrun ON K0A 1W0		
	Purchaser(s):	Gabriel Oteng			Model Name/#:	Hartin #815
Purchaser(s):	Aminatu Seid			Closing Date:	27-Oct-21	
CERAMIC & GROUT SELECTIONS (2)						
ROOM	AREA	MANUFACTURER/SERIES/SIZE/ COLOUR/CODE		GROUT SELECTION	LEVEL	STD/UPG #
MAIN BATHROOM	FLOOR	Ceratec Graniser Kafka 13"x13" Grey (Standard Square Install)		908 Dove Gray	STD + UPG Grout	STD, 13
	WALL	Ceratec Kafka 7.9"x9.8" Grey (Horizontal Stacked Install)		908 Dove Gray	STD + UPG Grout	STD, 13
	INSERT OR BORDER	/				
3PC ENSUITE BATHROOM	FLOOR	/		/	/	/
	WALL	/		/	/	/
	INSERT OR BORDER	/				
4PC/5PC ENSUITE BATHROOM	FLOOR	Ceratec Graniser Kafka 13"x13" Grey (Standard Square Install)		908 Dove Gray	STD + UPG Grout	STD, 13
	TUB DECK	/		/	/	/
	TUB BACKSPLASH	/		/	/	/
	INSERT OR BORDER	/				
	TUB/SHOWER WALL	Ceratec Kafka 7.9"x9.8" Grey (Horizontal Stacked Install)		908 Dove Gray	STD + UPG Grout	STD, 13
BASEMENT/OTHER BATHROOM	FLOOR	/		/	/	/
	WALL	/		/	/	/
	INSERT OR BORDER	/				

Purchaser's Signature(s) :



Purchaser's Signature(s) :

Approved By :

Date:
December 18, 2021

Date:
December 18, 2021

Date:
December 22, 2021

	SINGLES AND TOWNS COLOUR CHART					
	Community:	Place St. Thomas 6	Reg'd Plan #:	50M-352	Sales Rep:	A.Bowman
	Lot No:	15 - Phase 6	Civic Address:	756 Namur Street, Embrun ON K0A 1W0		
	Purchaser(s):				Model Name/#:	Hartin #815
	Purchaser(s):				Closing Date:	27-Oct-21
FLOORING SELECTIONS						
ROOM	CARPET/UNDERPAD OR HARDWOOD				LEVEL	STD/UPG #
MAIN FLOOR HALLWAY	Lauzon Engineered Expert Hardwood Essential Collection -Wire Brushed Character Grade Ultra Matte - Red Oak- Smoky Grey- 3-1/8"				UPG	16
LIVING/DINING ROOM	Lauzon Engineered Expert Hardwood Essential Collection -Wire Brushed Character Grade Ultra Matte - Red Oak- Smoky Grey- 3-1/8"				UPG	16
FLEX ROOM	/				/	/
FAMILY ROOM	/				/	/
GREAT ROOM	Lauzon Engineered Expert Hardwood Essential Collection -Wire Brushed Character Grade Ultra Matte - Red Oak- Smoky Grey- 3-1/8"				UPG	16
DEN/HOME OFFICE	/				/	/
REAR HALLWAY	/				/	/
KITCHEN	/				/	/
BREAKFAST AREA/DINETTE	/				/	/
MAIN STAIRS TO BEDROOMS	Red Oak Stained - SB 206				UPG	17
UPPER HALLWAY	Lauzon Engineered Expert Hardwood Essential Collection -Wire Brushed Character Grade Ultra Matte - Red Oak- Smoky Grey- 3-1/8"				UPG	16
BEDROOM # 2	Beaulieu A4531 Spartacus 16787 Mystic Beige + Standard Underpad				STD Carpet + STD Underpad	STD, STD
BEDROOM # 3	Beaulieu A4531 Spartacus 16787 Mystic Beige + Standard Underpad				STD Carpet + STD Underpad	STD, STD
BEDROOM # 4	Beaulieu A4531 Spartacus 16787 Mystic Beige + Standard Underpad				STD Carpet + STD Underpad	STD, STD
MASTER BEDROOM	Beaulieu A4531 Spartacus 16787 Mystic Beige + Standard Underpad				STD Carpet + STD Underpad	STD, STD
MASTER BEDROOM WALK-IN CLOSET	Beaulieu A4531 Spartacus 16787 Mystic Beige + Standard Underpad				STD Carpet + STD Underpad	STD, STD
STAIRS TO BASEMENT	/				/	/
FINISHED BASEMENT RECREATION ROOM	/				/	/

Purchaser's Signature(s) :

Purchaser's Signature(s) :

Approved By :

DocuSigned by:

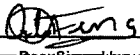

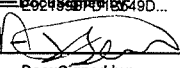

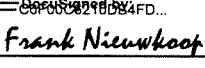

A04F827301214EE...

A04F827301214EE...

A04F827301214EE...

Date:

Date:

Date:

January 4, 2021

January 4, 2021

January 4, 2021

Subject to change by Valecraft Homes in the event of unavailability of materials.
Prices, terms and specifications are subject to change without notice E/O.E
K:\Sales\Sales Legal Docs\Site - Place-St Thomas\PST PH6 - Singles\PST PH6 Lot 15 - Gabriel Oten

	SINGLES AND TOWNS COLOUR CHART					
	Community:	Place St. Thomas 6	Reg'd Plan #:	50M-352	Sales Rep:	A.Bowman
	Lot No:	15 - Phase 6	Civic Address:	756 Namur Street, Embrun ON K0A 1W0		
	Purchaser(s):	Gabriel Oteng			Model Name/#:	Hartin #815
	Purchaser(s):	Aminatu Seid			Closing Date:	27-Oct-21

PLUMBING FIXTURES				
ROOM	FIXTURE	STYLE	FINISH	STD/UPG#
KITCHEN	SINK	Standard	Stainless Steel	STD
	FAUCET	Standard	Chrome	STD
MAIN BATHROOM	SINK	Standard	White	STD
	VANITY FAUCET	Standard	Chrome	STD
	WATER CLOSET	Standard	White	STD
	TUB/SHOWER	Standard	White	STD
	TUB/SHOWER FAUCET	Standard	Chrome	STD
ENSUITE BATHROOM	SINK(S)	Standard	White	STD, 8, 9
	VANITY FAUCET(S)	Standard	Chrome	STD, 8, 9
	WATER CLOSET	Standard	White	STD
	TUB/SHOWER	Standard	White	STD
	TUB/SHOWER FAUCET	Standard	Chrome	STD
	BATHTUB	/	/	/
	BATHTUB FAUCET	/	/	/
POWDER ROOM	PEDESTAL	Standard	White	STD
	SINK FAUCET	Standard	Chrome	STD
	WATER CLOSET	Standard	White	STD
BASEMENT/OTHER BATHROOM	SINK	/	/	/
	VANITY FAUCET	/	/	/
	WATER CLOSET	/	/	/
	TUB/SHOWER	/	/	/
	TUB/SHOWER FAUCET	/	/	/

NOTE: All fixtures are white as standard

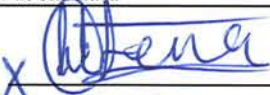
Purchaser's Signature(s) :

Purchaser's Signature(s) :

Approved By :

Date: December 18, 2021

Date: December 18, 2021

Date: December 22, 2021

Valecraft Homes Décor Disclaimers

Lot#: 15 Model:815 THE HARTIN ELEV B in Place St. Thomas - Valecraft Homes (2019) Limited

PURCHASERS: Gabriel Oteng and Aminatu Seid

TEL:

Through years of doing business, we at Valecraft Homes have encountered issues beyond our control. The following disclaimers apply to all instances of Schedule B1A and 680 forms and all Colour Chart forms.

HOUSE EXTERIORS

The Vendor has the right to exercise full architectural control over exterior finishes and as such, the Vendor shall have final approval of all colour selections. This includes but is not limited to additional brick to external side yard walls to enhance the streetscape and/or to comply to municipal agreements.

Variations in subcontractors across different sites and varying site conditions may result in house exteriors that differ from the artist renderings. The Builder cannot be responsible for results which differ from the artists renderings of elevations.

ADDITIONAL WINDOWS

Additional windows to side elevations are subject to limiting distance as per Current Ontario Building Code and Municipal Zoning.

MULTI-MEDIA

The Purchaser understands that all Multi Media locations are approximate and vary from chosen locations.

IN-WALL CONDUIT FOR AUDIO/VIDEO CABLES

The Purchaser acknowledges and accepts that due to the variation in framing requirements in different parts of the Purchaser's home, conduit lengths and routing can vary. In virtually all instances of ground floor installation (i.e. above a fireplace), conduit will first travel down into the basement below the floor joists, over to the termination point and back up into the main floor. As a result, it is best to measure the length of the conduit after occupancy with a "pull wire" before purchasing The Purchaser's cables. For above fireplace installations, the conduit wall plate will be installed approximately 10" above the Fireplace Mantle, unless otherwise specified in the Client Upgrades.

PLANS

Plans are subject to change without notice. Actual usable floor space may vary from the stated floor area. Layout for the services, kitchen, furnace, HWT and laundry tub may vary from plan. Vertical and horizontal bulkhead, which are not shown on plan, may be required for plumbing and heating runs. E.& O.E.

For townhomes, Purchasers Agree to sign an exterior block plan layout when available. Purchaser(s) acknowledge that rooflines may be altered at this time from the brochure due to block assembly.

INVENTORY AND MODEL HOMES:

Purchaser(s) Acknowledge And Accept That All Interior Colours And Wiring Have Been Selected And Installed By The Vendor And Will Remain As Installed. (Ie: Cabinetry, Flooring And Paint Colours But Not Limited To.)

SELECTIONS AND APPOINTMENTS:

All colour and material selections are to be made from Vendor's standard samples unless otherwise paid for as an upgrade.

In the event the work on the house has progressed beyond the point where the items covered by these invoices cannot be installed without entailing any unusual expense, then this order is to be cancelled and any deposit paid in connection with the same is to be refunded to the Purchaser.

The vendor will undertake to incorporate the work covered by the sales extra in the construction of the house but will not be liable to the Purchaser in any way, if for any reason the work covered by the extra is not carried out. In that event, any monies paid in connection with the same shall be returned to the Purchaser.



Valecraft Homes Décor Disclaimers

Lot#: 15 Model:815 THE HARTIN ELEV B in Place St. Thomas - Valecraft Homes (2019) Limited

PURCHASERS: Gabriel Oteng and Aminatu Seid

TEL:

It is understood and agreed that if for any reason whatsoever the transaction of Purchase and Sale is not completed, the total cost of extras ordered are not refundable to the Purchaser(s). Extras or changes will not be processed unless signed by the Vendor. These extras may not be amended without the written consent of Valecraft Homes.

The Purchaser(s) acknowledge and accept that failure to finalize the structural or colour selections by their cut-off date may result in a delay in construction and the builder has the right to extend the closing date. Due to failure to complete the above-mentioned selections and at no fault of us, the builder reserves the right to hold The Purchaser responsible for a delayed closing, including charging extra administration cost and interest on the balance due on closing.

ADMINISTRATION FEES

Purchaser(s) Acknowledge That An Administration Fee Will Be Charged For All Change Orders Received Later Than 14 Days After Firm Up. No estimates or orders will be accepted once construction has commenced.

Should a refund be requested on any extras purchased, an 80% reimbursement of the purchase price will be given. (a \$50.00 minimum charge and a maximum \$250.00 charge will apply)

Prices and specifications which do not form part of this Agreement are subject to change without notice at the sole discretion of the vendor. Should a change in price occur, Valecraft Homes reserves the right to request from the Purchaser an adjustment of the price or a refund limited to that item.

The Purchaser acknowledges and accepts that ANY changes made to upgrades after signing the 680's are subject to a minimum administration fee of \$150. PLUS a 10% holdback fee.

Purchasers are aware that any request to add a percentage of upgrades from the 680's will be processed only after the builder receives approval letter from the bank.

GENERAL:

The Purchaser understands that all decorator items: furnishings, appliances, draperies, painted colour walls, floors, wallpaper, panelling, alarm system, central air conditioning and eavestroughing found inside the model homes are for display purposes only and do not constitute standard items in the purchase price. Service location of hot water tanks and furnaces, basement wall height, specifications and material finishes may vary from model homes/plans.

The number of steps required at entrances into the home and the garage entrance may vary from the model home/plans depending on individual lot grading requirements. Due to these steps, exterior railings may be required. Purchaser(s) acknowledge the requirement to install an approximate 3' x 3' landing with stairs at the garage entrance to the house as a result of the 2006 Building Code Requirement OBC 9.8.6.2. if 3 or more risers are required as a result of grading.

Basement window wells may or may not be required depending upon individual lot grading requirements.

Zoning bylaws specify maximum driveway widths which are based upon frontages. A tapering of The Purchaser's driveway may be required depending upon the frontage and specifically if the frontage is less than average as in the case of a pie-shaped lot.

The grading and drainage of The Purchaser's lot has been designed and engineered to ensure that surface water is directed away from The Purchaser's home and into swales. These swales run at the side and rear of The Purchaser's property lines. Swales generally have more aggressive slopes relative to the general lot and will always occupy a portion of the useable space of The Purchaser's lot to serve their function properly.

Purchaser(s) acknowledge that kitchen and bathroom ceramic wall border and or decorator insert tiles selected by the Purchaser(s) are installed at the discretion of the installation contractor unless specified otherwise by the Purchaser(s).

STAIRCASE VS FLOORING

WOOD SPECIES DIFFERENCE

The Purchaser acknowledges and accepts that the wood species of the staircase and flooring chosen do not match. This difference might result in an undesirable colour variance. The Purchaser acknowledges and accepts that though the flooring is of the same species as the staircase the difference in product finishing may result in a stain colour variance. The Purchaser agrees that the vendor is to be exempt from any and all claims by the Purchaser regarding this colour variance.



Valecraft Homes Décor Disclaimers

Lot#: 15 Model:815 THE HARTIN ELEV B in Place St. Thomas - Valecraft Homes (2019) Limited

PURCHASERS: Gabriel Oteng and Aminatu Seid

TEL:

RAILINGS

All railings, spindles, posts, nosing's and stairs come from solid wood and veneered wood materials sourced from multiple locations and suppliers. As such there will be variations in grains and shades between the various natural components beyond our control. Due to this variance in material, all components will stain with colour or natural finish differently. Iron spindles are wrought in nature and depending on the manufacturing process will have differences from spindle to spindle which is normal. Also the finish of the iron spindles is of a powder coated nature. This process can produce minor colour variations or tones. Furthermore, the assembly of the metal spindles can develop a natural rattle over time from vibration in the railing. Minor rattling is normal and is a part of the wrought iron spindle assembly.

FIREPLACE MANTLE

Due To Extremely High Heat Temperatures Exiting The Top Vent Of The Fireplace And The Potential For Damages To Heat Sensitive Electronics And/Or Wall Décor Installed Above The Fireplace, The Purchaser(s) Acknowledge(s) That The Builder Recommends Installing A Fireplace Fan Kit As well As Maintaining The Mantle Installed Above The Fireplace.

STAIN COLOURS

Due to the many variables that can affect the outcome of a stain colour on wood, staircases, railings, and fireplace mantles, the colour may not be identical to samples. Factors such as density, age, humidity, air temperature, and the uniqueness of each piece of wood can result in wide variations in darkness or lightness. The builder will make every attempt to come as close to the sample as possible, but cannot be responsible for results which differ from the samples.

Stain on pre-finished hardwood floors will not be an exact match to the stain colours available on stairs, spindles and rails. The Purchaser is to choose from the builder's stain samples for these areas to their satisfaction.

APPLIANCE SPECIFICATIONS

All appliance openings are set to the builder's standard openings. Please advise the Sales Representative at time of the structural appointment if custom sizing of cabinets is required for any built - in appliances. The Purchaser is responsible for costs and fees associated with changes to pre-manufactured kitchens made subsequent to colour appointments.

The Purchaser acknowledges and accepts that in order to accommodate upgraded appliances, all appliance specifications should be provided at the time of their structural appointment. Should this not occur they must be provided to the Décor Center within one (1) week of completion of structural chart. Failure to do so, may result in the need to revert to the standard appliance openings or in a delay in construction of The Purchaser's dwelling, as a cost of \$150 to re-open The Purchaser's structural file should changes be required. As a result, the builder may be forced to extend the closing of The Purchaser's transaction. Due to failure to complete the above-mentioned selections and at no fault of our own, the builder reserves the right to hold The Purchaser responsible for this delayed closing, including charging extra administration cost and interest on the balance due on closing.

Purchaser(s) acknowledge that High Efficiency Washing machines have the potential to create vibrations due to the tub spinning at very high speeds.

Purchasers Accept Standard Appliance Openings (unless otherwise specified):

Fridge - 33"W x 70.75" High Approx.

Range - 30-1/2"D x 31-1/2"W Approx.

Dishwasher - 24" W Approx.

GRANITE, MARBLE ENGINEERED SURFACES WAIVER

Due to the natural composition of such materials as Granite and Marble, inherent variations in texture, colour and consistency are to be expected and considered normal. As such, the client is given an opportunity to view the slab prior to installation (W4) and the Purchaser agrees not to hold the Vendor liable for such variations. All countertop surfaces which may have seams, the product pattern & shades can change in these areas.

CERAMIC BACKSPLASHES:

The Purchaser(s) Acknowledge & Accept That The Vendor Does Not Recommend The Deletion Of The Ceramic Kitchen Backsplash & That The Vendor Will Not Be Liable For Any Damage To The Drywall, Paint, Cabinets Or Countertops Resulting From The Deletion Of The Backsplash.

FILE COMPLETION:

Purchaser has attended a Colour appointment at the Decor Centre & has DECLINED any additional upgrades and accepts and acknowledges that there will be no further structural changes/additions/deletions to be made upon signing.

RESELECTIONS

It is not uncommon for flooring, such as tile, to become discontinued prior to its installation. Therefore, it may be necessary to make a reselection of certain materials sometime during the building process. The builder cannot assure The Purchaser that another choice approximating The Purchaser's selection will be available.



Valecraft Homes Décor Disclaimers

Lot#: 15 Model:815 THE HARTIN ELEV B in Place St. Thomas - Valecraft Homes (2019) Limited

PURCHASERS: Gabriel Oteng and Aminatu Seid

TEL:

GENERAL:

The vendor may substitute materials of equal or greater value without consent.

The Purchaser understands that all decorator items: furnishings, appliances, draperies, painted colour walls, floors, wallpaper, panelling, alarm system, central air conditioning and eavestroughing found inside the model homes are for display purposes only and do not constitute standard items in the purchase price. Service location of hot water tanks and furnaces, basement wall height, specifications and material finishes may vary from model homes/plans.

The Purchaser understands that due to normal manufacturing production, materials which are installed in the home may vary slightly in colour from the vendor's samples and/or model homes.



The wood used in the finishing products of The Purchaser's home such as wood flooring, cabinetry and railings exhibit natural variations in colour tone, graining pattern and consistency. As no two pieces of wood are identical, these natural variations will create colour variations upon staining thereby making it virtually impossible to achieve true colour consistency.

Any hardwood flooring installed in the Real Property is made of kiln-dried natural material which is subject to natural shrinkage (typically in winter when humidity levels tend to be low) and expansion (typically in summer when humidity levels tend to be high) for which the Purchaser(s) agrees is not the responsibility of the Vendor and agrees that the Vendor shall not be liable in respect of such issues. The Purchaser(s) also acknowledges being advised by the Vendor that ceramic tile rather than hardwood flooring is recommended at entry points to the home due to the possibility of water exposure. The Purchaser(s) is advised that the Ontario Building Code recommends against the installation of wood flooring in kitchens, bathrooms, entrance halls, laundry, and general storage areas (the "Designated Areas"). Wood flooring is water permeable and over time such flooring and sub-flooring beneath it could deteriorate if moisture persists. Should the Purchaser(s) selections for materials for the dwelling include wood flooring in the designated areas, the Purchaser(s) assumes the risks described herein voluntarily.

Purchaser(s) acknowledge that kitchen and bathroom ceramic wall border and or decorator insert tiles selected by the Purchaser(s) are installed at the discretion of the installation contractor unless specified otherwise by the Purchaser(s).

I hereby acknowledge reading and understanding the above copy and will not hold Valecraft Homes responsible for any issues in relation to above.

Purchaser's Signatures

X 
X 

Date DEC 18 2021

Date DEC 18 2021