

CLIENT: VALECRAFT		<b>LOT:DEER-S24</b>	
ADDR.: UNIT 5102, ,			
SL #: 1075516			
Phone:	Mobile:	OUT BY: ABBYVAL	DATE: 17/11/21
Email :		<b>DEER-S24</b>	

\* These plans are intended for production of cabinets ONLY. Potvin is not liable if they are used for other purposes.  
 \* Construction lines on plans are subjective and are drawn for representation only. Their dimensions are approximate and may vary due to site conditions.  
 \* Appliances in elevations and plans are generic templates and may not reflect actual selections.

**PG#**  
**1 of 3**  
 Sheet 1

**potvin**  
 KITCHENS & CABINETS

JAN 18, 22

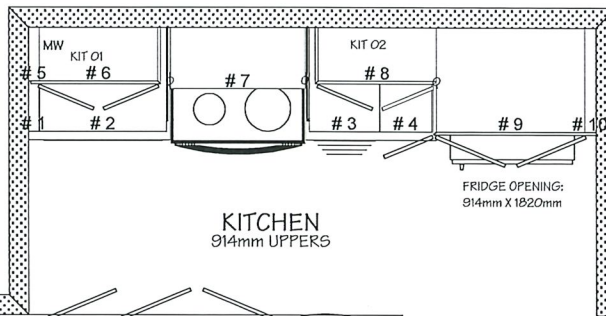
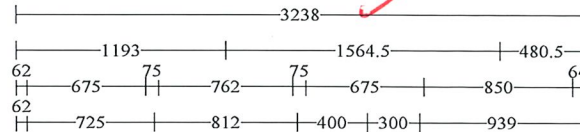

**KITCHEN**  
 914mm UPPERS

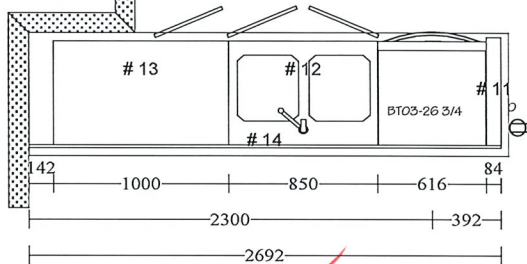

Room Name	KITCHEN
COUNTERTOPS	(A)P394-VL
FINISH	BirGraphite (S)
HANDLES	30596-195
DOOR STYLE	
basedoor:CAPE COD	BirGraphite
UpperDoor:CAPE COD	BirGraphite
Drawer:CAPE COD DRAWER	BirGraphite
DRAWER GUIDE	ARCITECH
DOOR HINGE STYLE	SOFTCLOSE HINGES
Construction	(A)Potvin 32mm
CROWN MLDG	
Finished BulkHead 102	BirGraphite
LIGHT VALANCE	
NO VALANCE	BirGraphite

All Cabinets				
No	Name	Width	Height	Depth
0	Refrigerator RH	711	1695.5	800
0	Electric range	762	1118	716
0	DISHWASHER	616	883	587
0	Double W/Faucet/gray	762	101.5	457
1	Lc Filler	62	883	587
2	LC 725 MW/D	725	883	587
3	LC400D	400	883	587
4	LC 300	300	883	587
5	UC Filler	62	1067	302
6	UC675/1067	675	1067	302
7	Canopy Range Hood	762	539	345
8	UC675/1067	675	1067	302
9	UC850/625/587 fridge	850	625	587
10	UC Filler	64	625	587
11	DW PLUG Left Std	84	883	609
12	LC 850 SK USB	850	883	587
13	LC1000 BC	1000	883	587
14	ISLPANEL2	2692	883	16.5
15	DW FILLER T1S	711	102	19

O.K.  
 APP.



AS PER PLAN Cabinet Production

Valecraft approves this plan for production.  
 Valecraft guarantees site dimensions (walls/ windows / height / Clearances) and all plumbing, mechanical and electrical placements will suit this cabinet plan. Any cost associated with cabinet rework due to fitment issues will be Valecraft's responsibility.

**AB** **11/18/21**  
 Valecraft's approval date

CLIENT: VALECRAFT		<b>LOT:DEER-S24</b>	
ADDR.: UNIT 5102, ,			
SL #: 1075516			
Phone:	Mobile:	OUT BY: ABBYVAL	DATE: 17/11/21
Email :		DEER-S24	

\* These plans are intended for production of cabinets ONLY. Potvin is not liable if they are used for other purposes.  
 \* Construction lines on plans are subjective and are drawn for representation only. Their dimensions are approximate and may vary due to site conditions.  
 \* Appliances in elevations and plans are generic templates and may not reflect actual selections.

**PG#**  
**2 of 3**  
 Sheet 5

**potvin**  
 KITCHENS & CABINETS

JAN 18, 22

914  
 25 825 64

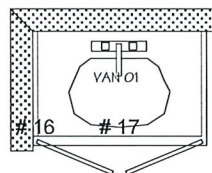

**MAIN BATH**

All Cabinets				
No	Name	Width	Height	Depth
0	Single W/Faucet	508	51	432
16	V Filler	25	819	524
17	V 825 SK	825	819	524

Room Name	MAIN BATH		
COUNTERTOPS	(A)P394-VL		
FINISH	BirGraphite (S)		
HANDLES	30596-195		
DOOR STYLE			
basedoor:CAPE COD	BirGraphite		
UpperDoor:CAPE COD	BirGraphite		
Drawer:CAPE COD DRAWER	BirGraphite		
DRAWER GUIDE	ARCITECH		
DOOR HINGE STYLE	SOFTCLOSE HINGES		
Construction	(A)Potvin 32mm		

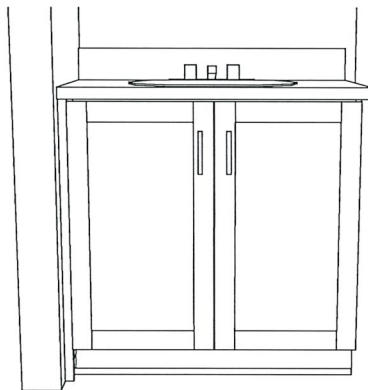

914  
 64 825 25

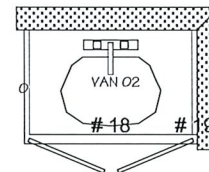

**ENSUITE**

All Cabinets				
No	Name	Width	Height	Depth
0	Single W/Faucet	508	51	432
18	V 825 SK	825	819	524
19	V Filler	25	819	524

Room Name	ENSUITE		
COUNTERTOPS	(A)P394-VL		
FINISH	BirGraphite (S)		
HANDLES	30596-195		
DOOR STYLE			
basedoor:CAPE COD	BirGraphite		
UpperDoor:CAPE COD	BirGraphite		
Drawer:CAPE COD DRAWER	BirGraphite		
DRAWER GUIDE	ARCITECH		
DOOR HINGE STYLE	SOFTCLOSE HINGES		
Construction	(A)Potvin 32mm		



CLIENT: VALECRAFT		<b>LOT:DEER-S24</b>
ADDR.: UNIT 5102, ,		
SL #: 1075516		
Phone:	Mobile:	OUT BY: ABBYVAL DATE: 17/11/21
Email :		DEER-S24

\* These plans are intended for production of cabinets ONLY. Potvin is not liable if they are used for other purposes.  
 \* Construction lines on plans are subjective and are drawn for representation only. Their dimensions are approximate and may vary due to site conditions.  
 \* Appliances in elevations and plans are generic templates and may not reflect actual selections.

**PG#**  
**3 of 3**  
 Sheet 6

**potvin**  
 KITCHENS & CABINETS

JAN 18, 22

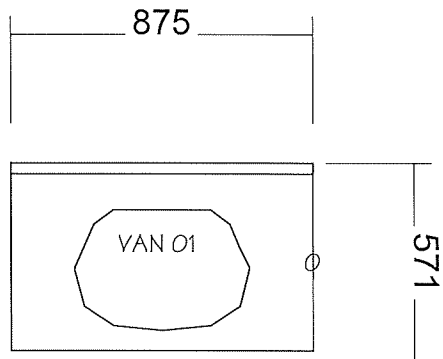

**MAIN BATH**  
 COLOUR (A) P394-VL

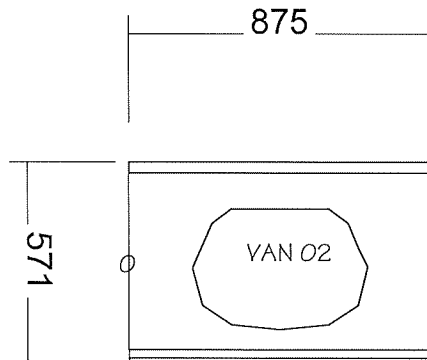

**ENSUITE**  
 COLOUR (A) P394-VL

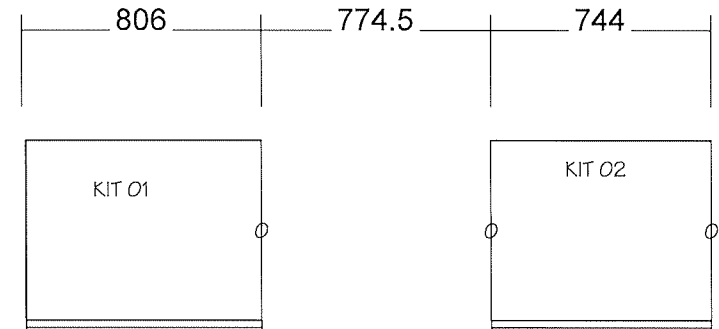

**KITCHEN**  
 COLOUR (A) P394-VL

