

CLIENT: VALECRAFT
 ADDR.: 130 LEWIS STND, ,
 SL #: 1080362
 Phone: Mobile:
 Email :

LOT:DEER-N75

OUT BY: ABBYVAL DATE: 13/07/21
 DEER-N75

* These plans are intended for production of cabinets ONLY. Potvin is not liable if they are used for other purposes.
 * Construction lines on plans are subjective and are drawn for representation only. Their dimensions are approximate and may vary due to site conditions.
 * Appliances in elevations and plans are generic templates and may not reflect actual selections.

PG#
 1 of 3

Sheet 1



JAN 12, 2021

OK
07/15/21
A.B.

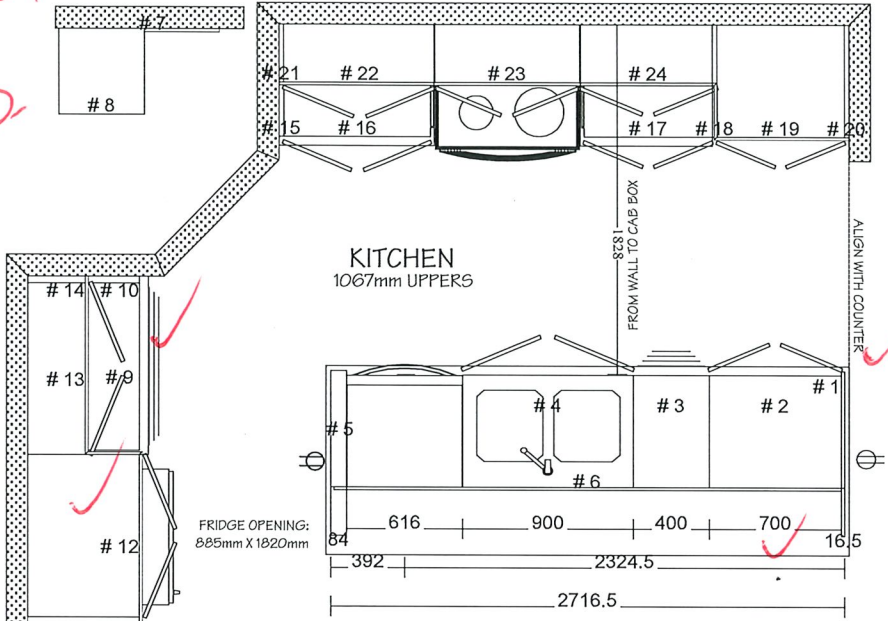
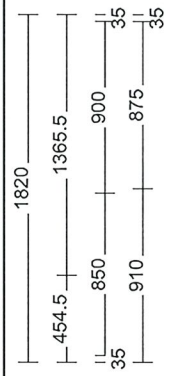
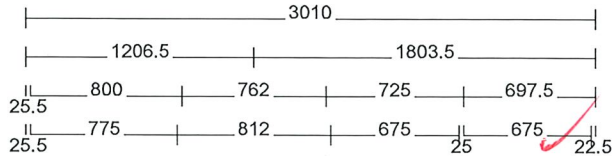

FRIDGE OPENING:
 885mm X 1820mm



Room Name	
KITCHEN	
COUNTERTOPS	
QUARTZ BY OTHERS	
FINISH	
TF-180 ✓	
HANDLES	
POL-R20004-160-NM ✓	
DOOR STYLE	
baseDoor:TF-3620	TF-180 ✓
UpperDoor:TF-3620	TF-180
Drawer:TF-3620 Drawer	TF-180
DRAWER GUIDE	
ATRIRA Full Extension	
DOOR HINGE STYLE	
SOFTCLOSE HINGES ✓	
Construction	
(A)Potvin 32mm	
CROWN MLDG	
Finished BulkHead 102	TF-180
LIGHT VALANCE	
NO VALANCE	
TF-180	

All Cabinets				
No	Name	Width	Height	Depth
0	Double W/Faucet/gray	762	101.5	457
0	DISHWASHER	616	883	587
0	Refrigerator RH	711	1695.5	800
0	Electric range	762	1118	716
1	DW GABLE	16.5	883	864
2	LC 700	700	883	587
3	LC400D	400	883	587
4	LC 900 SK USB	900	883	587
5	DW PLUG Right Std	84	883	864
6	ISLPANEL Horizontal	2683.5	883	16.5
7	DW FILLER T1S	711	102	19
8	450x450 Filler	450	16.5	450
9	LC 875 PP 6-12-12	875	883	587
10	Lc Filler	35	883	587
11	UC Filler	35	625	587
12	UC850/625/587 fridge	850	625	587
13	UC900/1067	900	1067	302
14	UC Filler	35	1067	302
15	Lc Filler	25.5	883	587
16	LC 775	775	883	587
17	LC 675	675	883	587
18	Lc Filler	25	883	587
19	P675/2445/587	675	2445	587
20	P Filler	22.5	2445	587
21	UC Filler	25.5	1067	302
22	UC800/1067	800	1067	302
23	JC762/648 Stove w/Duct Box	762	648	302
24	UC725/1067	725	1067	302

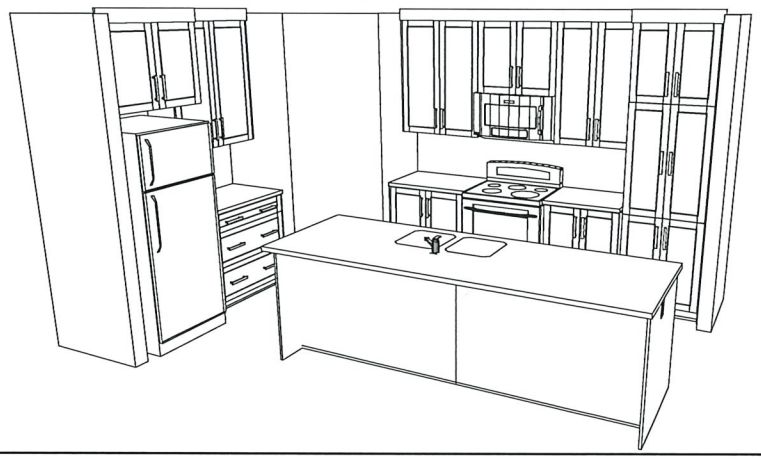

Vertical:potvin-potvin\AAACABINETS\JOB501_Builder:al_Valecraft_Production\DEERFIELD VILLAGE\DEER-BLOCK\NDEER-N75\DEER-N75_130 LEWIS STND_P.cw

CLIENT: VALECRAFT		LOT:DEER-N75	
ADDR.: 130 LEWIS STND.,			
SL #: 1080362			
Phone:	Mobile:	OUT BY: ABBYVAL	DATE: 13/07/21
Email :		DEER-N75	

* These plans are intended for production of cabinets ONLY. Potvin is not liable if they are used for other purposes.
 * Construction lines on plans are subjective and are drawn for representation only. Their dimensions are approximate and may vary due to site conditions.
 * Appliances in elevations and plans are generic templates and may not reflect actual selections.

PG#
2 of 3
 Sheet 4



JAN 12, 2021

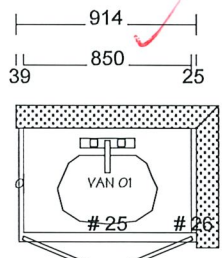

Room Name	MAIN BATH 2ND FLOOR	
COUNTERTOPS	(A)7213-58 ✓	
FINISH	B10R ✓	
HANDLES	81092-142 ✓	
DOOR STYLE	basedoor:1001 B10R ✓	
	UpperDoor:1001 ✓	B10R
	Drawer:1001 DRAWER	B10R
DRAWER GUIDE	ATIRA Full Extension	
DOOR HINGE STYLE	SOFTCLOSE HINGES ✓	
Construction	(A)Potvin 32mm	

MAIN BATH 2ND FLOOR

All Cabinets				
No	Name	Width	Height	Depth
0	Single W/Faucet	508	51	432
25	V 850 SK	850	819	524
26	V Filler	25	819	524

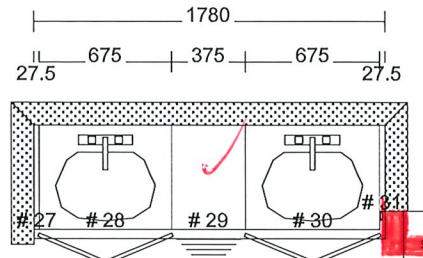
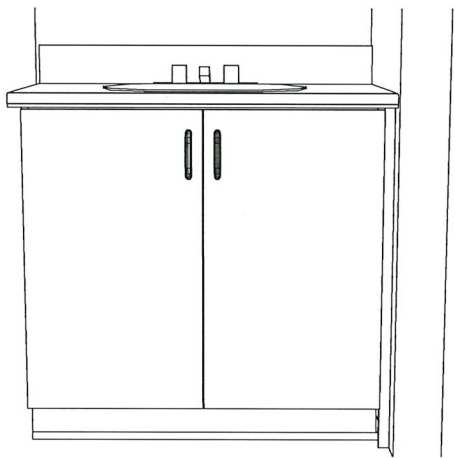

OPT. 4PC ENSUITE (DBL SINK) 2ND FLOOR

Room Name	OPT. 4PC ENSUITE (DBL SINK) 2ND FLOOR	
COUNTERTOPS	QUARTZ BY OTHERS ✓	
FINISH	B10R ✓	
HANDLES	POI-R20004-160-NM ✓	
DOOR STYLE	basedoor:1001 B10R ✓	
	UpperDoor:1001 ✓	B10R
	Drawer:1001 DRAWER	B10R
DRAWER GUIDE	ATIRA Full Extension	
DOOR HINGE STYLE	SOFTCLOSE HINGES ✓	
Construction	(A)Potvin 32mm	

All Cabinets				
No	Name	Width	Height	Depth
0	Single W/Faucet	508	51	432
0	Single W/Faucet	508	51	432
27	V Filler	27.5	819	524
28	V 675 SK	675	819	524
29	V375 4D	375	819	524
30	V 675 SK	675	819	524
31	V Filler	27.5	819	432

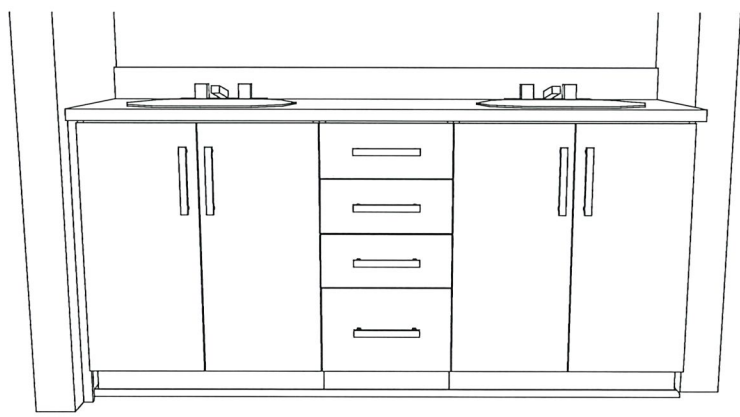

\Potvin\potvin\portal\AAACABINETS\JOB51_Builders\A_Valecraft\Production\DEERFIELD VILLAGE\DEER-BLOCK\N\DEER-N75\DEER-N75_130 LEWIS STND_P.cw

CLIENT: VALECRAFT		LOT:DEER-N75	* These plans are intended for production of cabinets ONLY. Potvin is not liable if they are used for other purposes. * Construction lines on plans are subjective and are drawn for representation only. Their dimensions are approximate and may vary due to site conditions. * Appliances in elevations and plans are generic templates and may not reflect actual selections.
ADDR.: 130 LEWIS STND, ,			
SL #: 1080362			
Phone:	Mobile:	OUT BY: ABBY/VAL	DATE: 13/07/21
Email :		DEER-N75	

PG#
3 of 3
Sheet 5



W:\arch\potvin\portal\AAA\CABINETS\005\1\Build\A_Valecraft_Production\DEERFIELD VILLAGES\DEER-BLOCK\N\DEER-N75\DEER-N75_130 LEWIS STND_P.dwg

JAN 12, 2021

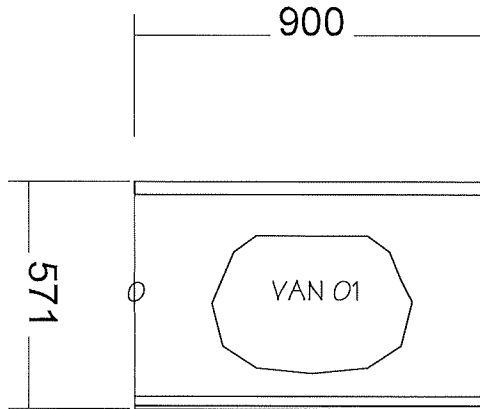

MAIN BATH 2ND FLOOR

COLOUR (A) 7213-58