

OPTIONAL KITCHEN CABINET CROWN MOULDING, FILLER & **UPGRADE** BULKHEAD DETAILS

UPC9-1C Upgrade #: _____

- Includes upgrade to 40" uppers with filler detail & valence on upper kitchen cabinetry. Raised approx. 2" to upgraded bulkhead.

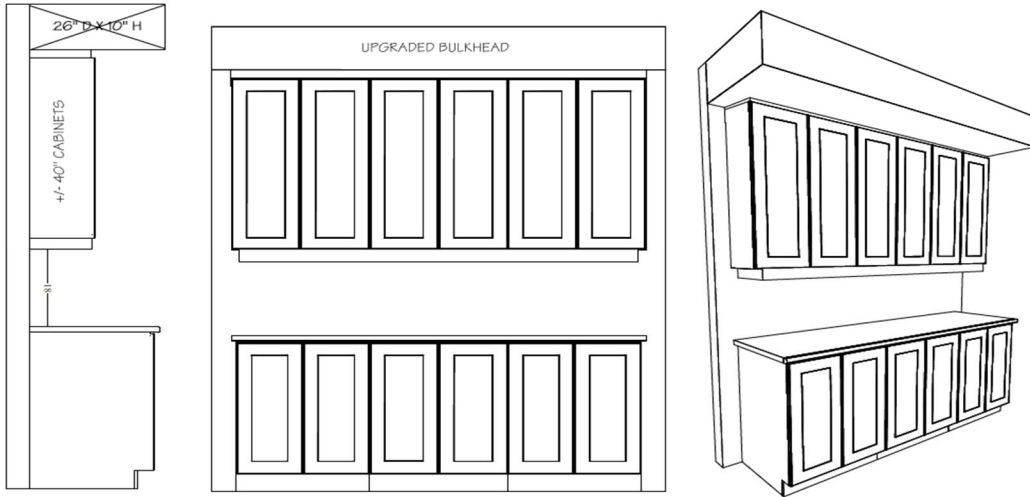

UPC9-2B Upgrade #: _____

- Includes upgrade to 42" uppers with filler detail on upper kitchen cabinetry to upgraded bulkhead.

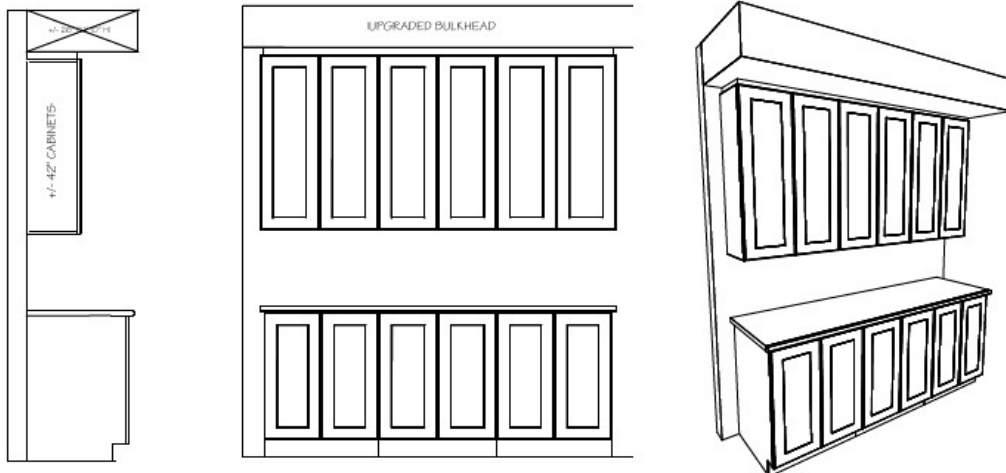

UPC9-3A Upgrade #: _____

- Includes upgrade to 40" uppers with crown moulding & filler detail on upper kitchen cabinetry to upgraded bulkhead.

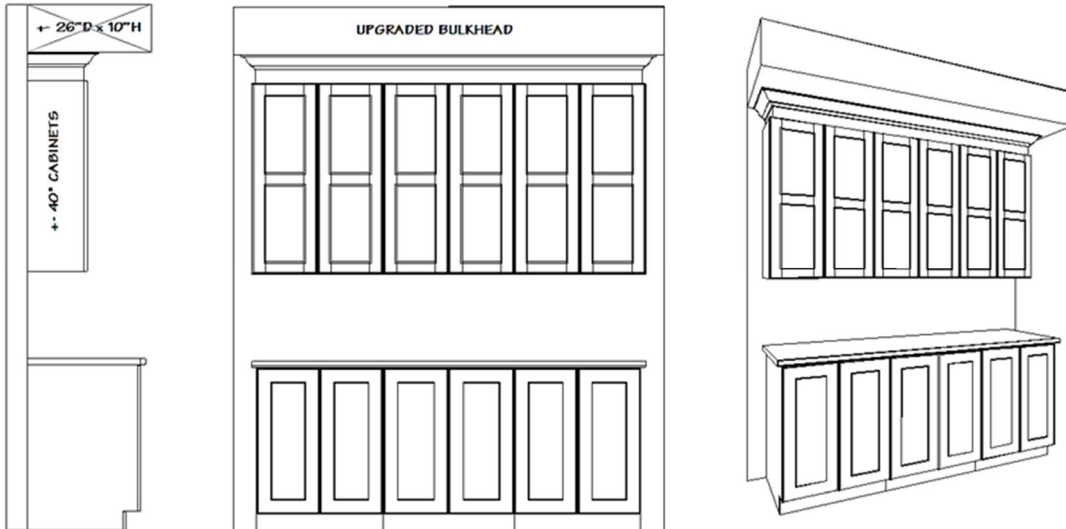

Site: _____ Purchaser: _____

Plan No: _____

Lot: _____ Purchaser: _____

Date: _____