



NON STANDARD EXTRAS (680)

Rathwell Landing - Phase 2

PURCHASERS: Margherita Cordina and Christopher Cordina

Printed: 26-Feb-21 7:18 am

LOT NUMBER	PHASE	HOUSE TYPE	CLOSING DATE
265	2	1030 THE NASH ELEV A - WALK OUT BASEMENT	July 23,2021

ITEM	QTY	EXTRA / CHANGE	PRICE	INTERNAL USE
87		1 - BASEMENT - AT BASEMENT WET BAR -Rev #3 - Delete sketch dated Febraury 9, 2021	\$0.00	Each
31073		Note: See Item 88 for Wet bar reconfiguration for basement wet bar cabinetry layout as per sketch dated February 25, 2021		
88		1 - BASEMENT - AT BASEMENT WET BAR - Rev #3 - New configuration for basement wet bar cabinetry layout as per sketch dated February 25, 2021	\$0.00	Each
31074		Note: See Item 87, 77 and 78		

Sub Total	\$0.00
HST	\$0.00
Total	\$0.00

Payment Summary	
<u>Paid By</u>	<u>Amount</u>
<u>Total Payment:</u>	

PURCHASER:

DocuSigned by:

Margherita Cordina

DocuSigned by:

Christopher Cordina

26-Feb-21

DATE

PURCHASER:

DocuSigned by:

Christopher Cordina

26-Feb-21

DATE

VENDOR:

DocuSigned by:

B66AFC94F0B9401...

PER: Valecraft Homes Limited

February 26, 2021

DATE:

PREPARED BY: Lisa Ballard

LOCKED BY: Lisa Ballard

PE 1,450-1

InvoiceSQL.rpt 16May20

CONSTRUCTION SCHEDULING APPROVAL

PER: _____

DATE: _____

SITE WITH CHANGED DESIGN OF WET-BAR. ASK PURCHASER TO SIGN-OFF ON THE CHANGES. - ALEX

CLIENT: VALECRAFT		LOT:RL02-265	
ADDR.: 1030 NASH REV, ,			
SL #: 1073773			
Phone:	Mobile:	OUT BY: ABBY LOOV	DATE: 23/02/21
Email : PASCALE 17 FEV 2021		RL02-265	

* These plans are intended for production of cabinets ONLY. Potvin is not liable if they are used for other purposes.
 * Construction lines on plans are subjective and are drawn for representation only. Their dimensions are approximate and may vary due to site conditions.
 * Appliances in elevations and plans are generic templates and may not reflect actual selections.

PG#
3 of 6
Sheet 3

potvin
KITCHENS & CABINETS

JUNE 23, 2021

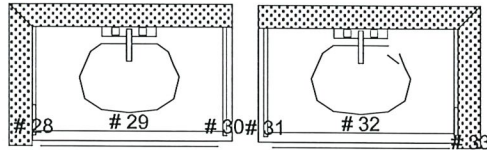
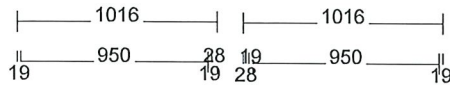

OPT 5PC ENSUITE 2ND FLOOR

All Cabinets

No	Name	Width	Height	Depth
0	Single W/Faucet	508	51	432
0	Single W/Faucet	508	51	432
28	vanity Lastra gable	19	869	152
29	V 950 2Dr/DF Sp for SK	950	819	524
30	vanity Lastra gable	19	869	546
31	vanity Lastra gable	19	869	546
32	V 950 2Dr/DF Sp for SK	950	819	524
33	vanity Lastra gable	19	869	152

Room Name	OPT 5PC ENSUITE 2ND FLOOR
COUNTERTOPS	COUNTERTOP BY OTHERS
FINISH	CrateWoodOak Nat (S)
HANDLES	Lastra 7814-900
DOOR STYLE	basedoor:Moderna UpperDoor:Moderna Drawer:Moderna
DRAWER GUIDE	ATIRA Full Extension
DOOR HINGE STYLE	SOFTCLOSE HINGES
Construction	(A)Potvin 32mm

NO SHOE
SCRIBE ON SITE

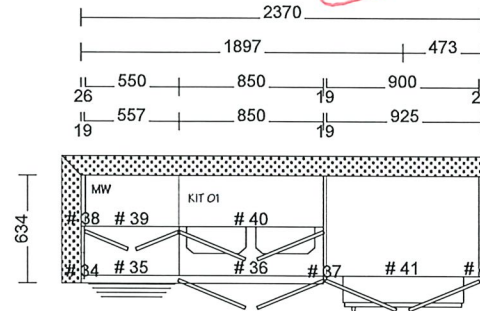

WET BAR - BASEMENT

647mm UPPERS

No	Name	Width	Height	Depth
0	Double W/Faucet/gray	762	101.5	457
0	Refrigerator RH	711	1695.5	800
34	LC/DW Lastra Gable	19	883	152
35	LC557D	557	883	587
36	LC 850 SK	850	883	587
37	FGABLE	19	2025	609
38	UC Filler	26	647	302
39	UC550/647 MW FININSIDE SP	550	647	302
40	UC 850/647	850	647	302
41	UC900/300/587 Fridge	900	300	587
42	UC Filler	25	300	587

Room Name	WET BAR - BASEMENT
COUNTERTOPS	(A)P394-VL
FINISH	CrateWoodOak Nat (S)
HANDLES	Lastra 5923-900
DOOR STYLE	basedoor:Moderna UpperDoor:Moderna Drawer:Moderna
DRAWER GUIDE	ATIRA Full Extension
DOOR HINGE STYLE	SOFTCLOSE HINGES
Construction	(A)Potvin 32mm
CROWN MLDG	NO CROWN
LIGHT VALANCE	NO VALANCE

2ND COPY
WET BAR REVISION

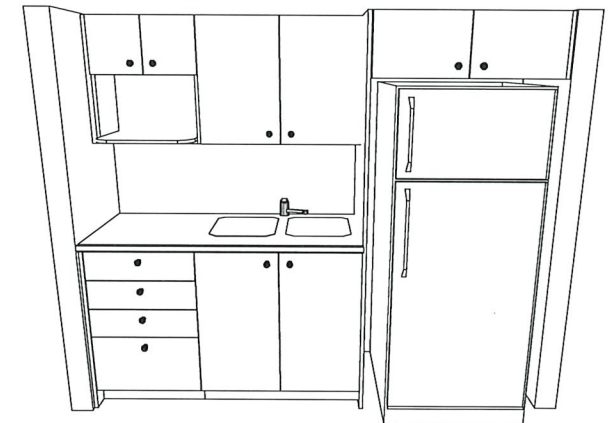
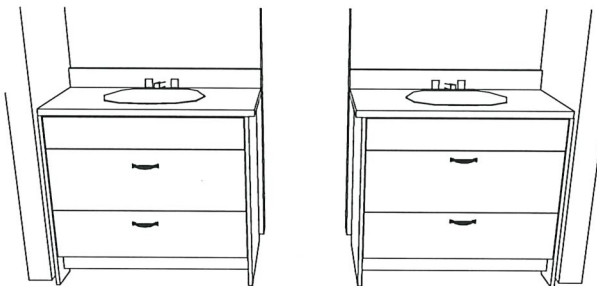

Approximate Dimensions Only

RL 265
Margherita Cordina and
Christopher Cordina
Date: February 25, 2021