

AMENDMENT TO AGREEMENT OF PURCHASE AND SALE
BETWEEN THE UNDERSIGNED PARTIES HERETO SIGNED

ON THE 1 DAY OF March, 20 21.

REGARDING PROPERTY KNOWN AS: BUILDER'S LOT : A01
LOT: A01 BLOCK :
50M-352 PLACE ST THOMAS 6
CIVIC ADDRESS: 785 Namur Street
PURCHASERS: Julie Leboeuf, Stephen Roque, John Leboeuf & Suzanne Leboeuf

VENDORS: VALECRAFT HOMES (2019) LIMITED

DATE OF ACCEPTANCE: March 8, 2021

It is hereby understood and agreed between the undersigned parties hereto that the following changes shall be made to the above mentioned Agreement of Purchase and Sale and except for such changes noted below all other terms and conditions in the Agreement shall remain as stated therein and time shall remain of the essence.

DELETE: PURCHASE PRICE: \$419,900.00
BALANCE AT CLOSING: \$399,900.00
LESS H.S.T. AMOUNT: \$395,631.07
SCHEDULE "G" DATED: March 1, 2021
TARION SCHEDULE "B" DATED: March 1, 2021

INSERT: 680 dated: April 21, 2021 in the amount of: \$4,387.20
NEW PURCHASE PRICE: \$424,287.20
ADDITIONAL DEPOSIT OF: \$4,387.20
NEW BALANCE AT CLOSING: \$399,900.00
NEW LESS H.S.T. AMOUNT: \$399,503.27
SCHEDULE "G" DATED: April 21, 2021
TARION SCHEDULE "B" DATED: April 21, 2021
SCHEDULE "W2" DATED: April 21, 2021

Dated at Embrun, ON this 21 day of April, 2021

In the presence of:

WITNESS

WITNESS

Julie Leboeuf
PURCHASER

Suzanne Leboeuf
PURCHASER

John Leboeuf
PURCHASER

Steph
PURCHASER

Dated at Ottawa this 4 day of May, 2021

VALECRAFT HOMES (2019) LIMITED

Per: [Signature]

Name: F. Nieuwkoop

Title: Vice President

I HAVE THE AUTHORITY TO BIND THE CORPORATION

SCHEDULE "G"**HARMONIZED SALES TAX AND NEW HOUSING REBATE**

1. The parties acknowledge that as at the date of this Agreement, Harmonized Sales Tax ("HST") is applicable to this transaction pursuant to the Excise Tax Act (Canada) (the "**Legislation**") and that, the Purchaser may qualify for the GST/HST new housing rebate (as is authorized by the Legislation from time to time) (**the "New Housing Rebate"**) in respect of this transaction.
2. The Purchaser is hereby advised that the Purchase Price listed in "Purchase Price" Section of this Agreement includes all HST and the New Housing Rebate applicable to this transaction (refer to maximum rebate allowance in Clause 8) as at the date this Agreement is signed by the parties. All sales taxes applicable to the transaction (including any applicable New Housing Rebate) will be calculated as of the closing of the subject transaction and will be applied in accordance with the Legislation. In the event that there is a change to the Legislation after the execution of this Agreement but prior to the closing of this transaction, the Vendor shall make all applicable adjustments to the sales taxes payable in this transaction in accordance with all applicable Legislation.
3. The Purchaser hereby irrevocably assigns to the Vendor the benefit of the New Housing Rebate, if applicable to this transaction.
4. The Purchaser hereby warrants and agrees that:
 - (a) The Real Property is being purchased as the Purchaser's primary place of residence and that the Purchaser will take possession and occupy the Dwelling forthwith upon closing and will not allow occupancy of the Dwelling by any other individual (other than the Purchaser's immediate family) as a place of residence prior to occupancy by the Purchaser;
 - (b) Purchaser will execute and deliver on closing such documents as the Vendor may require to confirm the warranties and agreements contained in this Schedule; and
 - (c) Purchaser will submit to the Vendor on closing, prior to or after closing at the Vendor's request, an application or applications in the manner and in the form prescribed containing prescribed information required by the Legislation for the New Housing Rebate
5. The Purchaser acknowledges that the Vendor has calculated the Purchase Price on the assumption that the New Housing Rebate will be applicable to this transaction. If for any reason the Purchaser does not qualify for the New Housing Rebate, then the Purchaser shall be fully responsible for paying to the Vendor the amount of such New Housing Rebate plus interest at the Bank of Montreal prime rate from the date the statement of adjustments is calculated plus any fees, penalties or damages imposed on the Vendor under the Legislation. For greater certainty, the Purchaser acknowledges that the New Housing Rebate described above is for individuals buying a new house or residential condominium as a primary place of residence for themselves or a relation. It does not include the rebate for HST which may be available to investors buying a new house or residential condominium as a rental property (**the GST/HST "New Residential Rental Property Rebate"**). If the Property is being purchased for investment purposes, the Purchaser will not qualify for the New Housing Rebate and the Purchaser shall be responsible for paying to the Vendor an amount equal to the New Housing Rebate which has been included in the Purchase Price hereunder. All Purchasers buying a new house or residential condominium as a rental property are responsible for applying for the New Residential Rental Property Rebate after the closing of the subject transaction.

 Purchaser



 Purchaser



 Vendor

6. The Purchaser acknowledges and agrees that the Purchase Price set forth in this Agreement has been arrived at on the basis that the Purchase Price includes all Extras, premiums and bonuses and excludes any Extras ordered pursuant to a Change Order following the date of execution of this Agreement. The Purchaser acknowledges that the purchase of additional Extras following the date of execution of this Agreement may push the Purchase Price of the Real Property into a different sales tax category for the purposes of determining the amount of the New Housing Rebate, and that this may lower the amount of said New Housing Rebate applicable to the transaction. If a reduced New Housing Rebate is applicable under the Legislation due to the purchase of Extras following the date of execution of this Agreement, the Purchaser agrees to compensate the Vendor for the, amount by which the New Housing Rebate used to calculate the Purchase Price listed in the "Purchase Price" section herein exceeds the actual applicable New Housing Rebate, such amount to be credited to the Vendor as an adjustment on closing.
7. The Parties acknowledge that for purposes of Land Transfer Tax, the total consideration to be inserted in the Transfer/Deed of Land for this transaction shall be the total Purchase Price including Extras excluding HST and the New Housing Rebate, namely the amount of \$399,503.27. The Purchaser is responsible for payment in full of the Land Transfer Tax and the cost of registration of the transfer.
8. The Purchaser agrees to execute all further documents required by the Vendor after closing to give effect to this Schedule.

Dated at Embrun, ON this 21 day of April, 2021

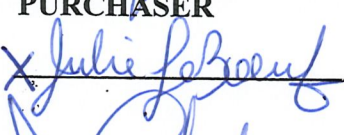
X 
PURCHASER

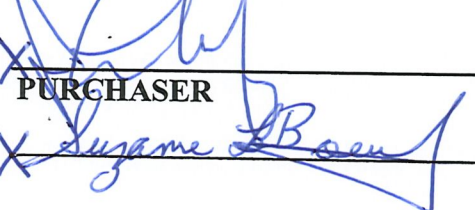
X 
PURCHASER

X 
PURCHASER

VALECRAFT HOMES (2019) LIMITED

PER: 

DATE: May 4, 2021

PROJECT: PLACE ST THOMAS 6 LOT: A01

NON STANDARD EXTRAS (680)

Place St. Thomas - Phase 6

PURCHASERS: Julie Leboeuf, Stephen Roque and John Leboeuf & Suzanne Leboeuf

Printed: 20-Apr-21 12:24 pm

LOT NUMBER		PHASE	HOUSE TYPE	CLOSING DATE
A01		6	110 THE THOMAS	17-Mar-22
ITEM	QTY	EXTRA / CHANGE	PRICE	INTERNAL USE
*7 999 32134	1 -	ORBITAL UPGRADES AS PER ATTACHED QUOTE & SKETCH. Note: Orbital Estimate No#: OR5737 Rev.01 dated 04/06/2021	*\$ 0.00	Each
*8 998 32135	1 -	S&S ELECTRIC UPGRADES AS PER ATTACHED QUOTE & SKETCH. Note: S&S Electric Estimate No#: SS4495 Rev.01 dated 04/06/2021	*\$ 1,175.20	Each
9 100026 32136	1 -	GAS PIPING - MAIN FLOOR - FOR FUTURE BBQ DIRECT TO SOURCE - AS PER SKETCH Note: - As per Sketch dated April 21, 2021 - Locations Are Approximate & Must Be Compliant With All Applicable Codes	\$ 514.00	Each
10 32313	1 -	ENSUITE BATH - DELETE STANDARD TOWEL RING IN ENSUITE BATHROOM Note:	\$ 0.00	Each
11 120125 32314	1 -	KITCHEN - OTR - BASIC - 1.7 C/F MICROWAVE WITH HOOD - UPGRADE TO STAINLESS STEEL Note: Kitchen as per Sketch dated April 21, 2021	\$ 75.00	Each
12 32315	1 -	KITCHEN - UPGRADE CUSTOM FLOOR PLAN KITCHEN LAYOUT #2 TO LEVEL 1 CABINERY Note: Kitchen as per Sketch dated April 21, 2021	\$ 1,989.00	Each
*13 90924 32316	1 -	KITCHEN - CABINERY - UPGRADE TO 2 KITCHEN CABINERY DOOR COLOURS Note: If two colours are in different levels of cabinetry, highest level of cabinetry is to be applied first.	*\$ 284.00	Each
14 32318	1 -	KITCHEN - UPC9-2A - LEVEL 1 CABINERY - OPTIONAL KITCHEN 2. INCLUDES UPGRADE TO 42IN UPPERS WITH FILLER DETAIL ON UPPER KITCHEN CABINERY TO STANDARD BULKHEAD. Note: - UPC9-2A as per UPC sketch dated April 21, 2021 - Custom floorplan with Kitchen Layout #2 - Purchaser acknowledges and accepts that upper kitchen cabinetry wood doors will have center style.	\$ 1,563.00	Each
15 117095 32319	1 -	KITCHEN - CABINERY - EXTEND FRIDGE UPPER TO APPROX. 2FT DEEP - LEVEL 1 SERIES CABINERY Note: - Kitchen as per Sketch dated April 21, 2021	\$ 181.00	Each
16 32320	1 -	ENSUITE BATH - UPGRADE STANDARD BATHROOM VANITY TO CUSTOM VANITY WITH FALSE DRAWER + TWO EQUAL SIZED LOWER DRAWERS (STD SERIES CABINERY) Note: - Ensuite bathroom as per Sketch dated April 21, 2021 - Please see Vanity Sketch dated April 21, 2021	\$ 998.00	Each
17 1000 32324	1 -	PAINT ADDITIONAL COLOUR (NON DEEP BASE) BUILDERS STANDARD PAINT. PER COLOUR FOR COMPLETE HOUSE Note:	\$ 1,050.00	Each
18 704 32325	2 -	CERAMIC TILE - GROUT COLOR PER COLOUR Note:	\$ 150.00	

Vendor Initials:

Purchaser Initials:

PREPARED BY: Adam Bowman

LOCKED BY:

PE 1,490-1

InvoiceSQL.rpt 16May20

CONSTRUCTION SCHEDULING APPROVAL

PER: _____

DATE: _____

NON STANDARD EXTRAS (680)

Place St. Thomas - Phase 6

PURCHASERS: Julie Leboeuf, Stephen Roque and John Leboeuf & Suzanne Leboeuf

Printed: 20-Apr-21 12:24 pm

LOT NUMBER	PHASE	HOUSE TYPE	CLOSING DATE
A01	6	110 THE THOMAS	17-Mar-22
ITEM	QTY	EXTRA / CHANGE	PRICE INTERNAL USE

Payment Summary	
<u>Paid By</u>	<u>Amount</u>
<u>Total Payment:</u>	

PURCHASER:





Julie Leboeuf, Stephen Roque

Apr 21, 2021

DATE

PURCHASER:



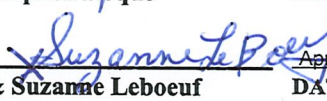

John Leboeuf & Suzanne Leboeuf

Apr 21, 2021

DATE

VENDOR:



PER: Valecraft Homes (2019) Limited

DATE:

May 4, 2021

CONSTRUCTION SCHEDULING APPROVAL

PER: _____

DATE: _____

NON RESILIENT FLOORING WAIVER

for

HARDWOOD FLOORING

Hardwood flooring is both a practical and elegant flooring option suitable for use in many areas of the home.

Increasingly however inquiries into the use of hardwood flooring in non-conventional areas of the home such as kitchens have prompted a need to forewarn and to heed caution to this optional upgrade.

Valecraft Homes (2019) Limited recommends strongly against the use of hardwood flooring in unconventional areas of the home such as the kitchen areas due to the natural absorption properties of hardwood when in contact with water or high-humidity areas. Hardwood flooring which has taken on water or excessive moisture will cup and/or buckle and ultimately prove to be costly to repair.

It is for this reason that VALECRAFT HOMES (2019) LIMITED will not guarantee nor provide warranty beyond manufacturing defect for installation of hardwood flooring in any of the aforementioned areas.

Should you decide to proceed against the Builder's recommendations, extreme caution and care must be taken not to leave any standing water on these floors for any length of time. All other care and maintenance instructions with respect to hardwood flooring must further be followed.

I/We, Julie Leboeuf, Stephen Roque, John Leboeuf & Suzanne Leboeuf have read and fully understand the aforementioned caution and recommendation set forth by the builder and as such hereby release VALECRAFT HOMES (2019) LIMITED from future responsibility with respect to flooring damage caused as a result of water and/or excessive moisture.

Project: PLACE ST THOMAS 6

LOT NO: A01

X Julie Leboeuf X Stephen Roque
(Signatures)

April 21, 2021
(Date)

X John Leboeuf X Suzanne Leboeuf
(Signatures)

April 21, 2021
(Date)

SCHEDULE B

Adjustments to Purchase Price or Balance Due on Closing

PART I Stipulated Amounts/Adjustments

These are additional charges, fees or other anticipated adjustments to the final purchase price or balance due on Closing, the dollar value of which is stipulated in the Purchase Agreement and set out below.

1. Preparation of transfer fee by Builder's solicitor as stated in Clause #22 of the Agreement of Purchase & Sale. \$275.00 + HST= \$310.75

Part II All Other Adjustments – to be determined in accordance with the terms of the Purchase Agreement

These are additional charges, fees or other anticipated adjustments to the final purchase price or balance due on Closing, which will be determined after signing the Purchase Agreement, all in accordance with the terms of the Purchase Agreement.

1. Land Transfer Tax based on final purchase price less HST as stated in Clause #17 of the Agreement of Purchase & Sale.
2. Property Taxes as per final statement of adjustments as stated in Clause #7 of the Agreement of Purchase & Sale.
3. Maximum GST/HST rebate based on final purchase price less HST as stated in Schedule "G" Clause # 8 of the Agreement of Purchase & Sale.
4. Tarion Enrolment Fee based on final purchase price less HST as stated in Clause #7 of the Agreement of Purchase & Sale. Tarion Enrolment Calculation Table can be viewed on-line at tarion.com. See chart on page 12 as a guide.
5. Additional upgrades/deletions contained in the attached Amendment to the Agreement of Purchase and Sale dated April 21, 2021.
6. Any increase in existing or newly imposed levies, development charges, education development any impost or other charges imposed by an approving authority or public utility corporation as stated in Clause # 33 of the Agreement of Purchase & Sale.

Signed at Embrun, ON, this 21 day of April, 2021.

X [Signature]
Purchaser
X [Signature]
Purchaser
X [Signature]
Purchaser
X [Signature]

Valecraft Homes Limited

Per: [Signature]

Date: May 4, 2021

Lot #: A01 - Phase 6

Project: Place St Thomas 6

OPTIONAL KITCHEN CABINET CROWN MOULDING,
FILLER & **STANDARD BULKHEAD** DETAILS

UPC9-1B Upgrade #: _____

- Includes upgrade to 40" uppers with filler detail & valence on upper kitchen cabinetry. Raised approx. 2" to standard bulkhead.

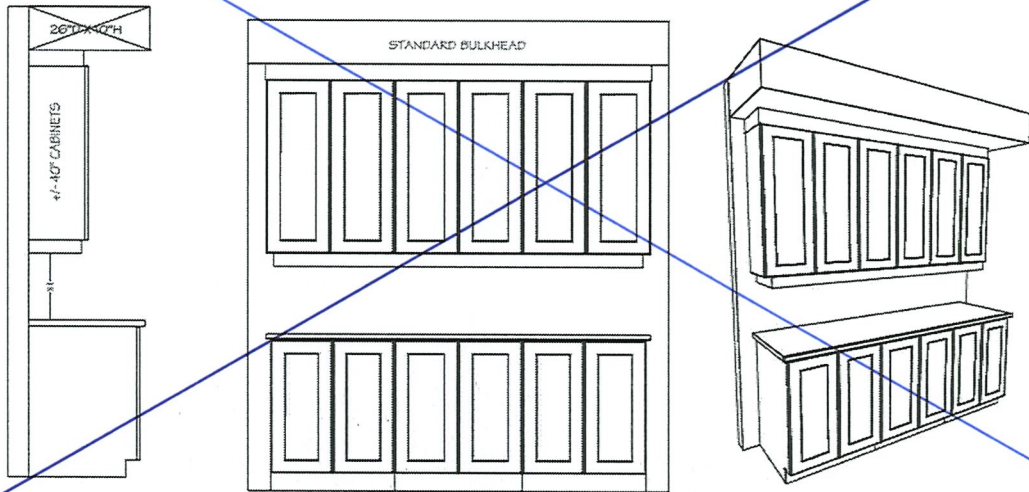

UPC9-2A Upgrade #: 14

- Includes upgrade to 42" uppers with filler detail on upper kitchen cabinetry to standard bulkhead.

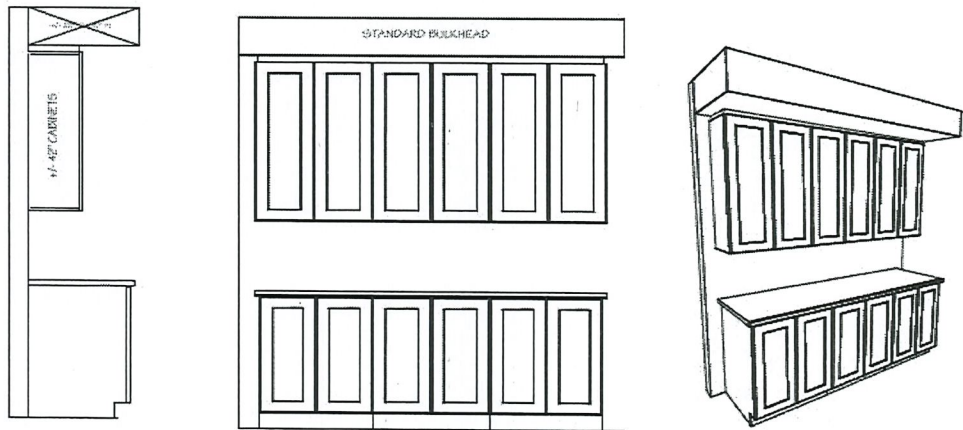

UPC9-3B Upgrade #: _____

- Includes upgrade to 40" uppers with crown moulding & filler detail on upper kitchen cabinetry to standard bulkhead.

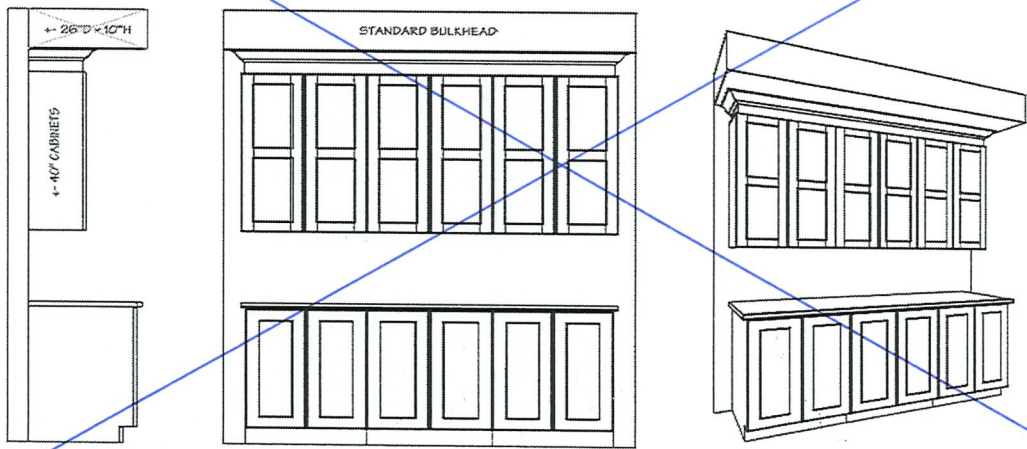

Site: Place St. Thomas 6

Purchaser: Julie Leboeuf, Stephen Roque

Plan No: 50M-352

Lot: A01

Date: April 21, 2021

Purchaser: John Leboeuf, Suzanne Leboeuf

VANITY SKETCH – APRIL 21, 2021

Place St. Thomas 6

Plan No: 50M-352

Lot #: A01 – Phase 6

Model: #110, Thomas, Reverse



Ensuite Bathroom Vanity – Item # 16

Purchaser: Julie Leboeuf

Purchaser: Stephen Roque

Purchaser: John Leboeuf

Purchaser: Suzanne Leboeuf

Date: April 21, 2021



Tile Installation Options

WALL TILE

Vertical stacked

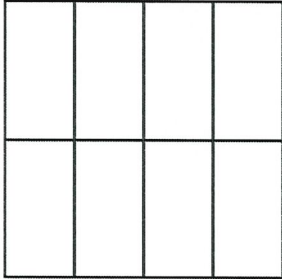

Horizontal stacked

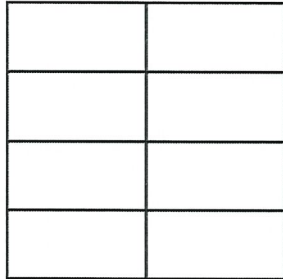

Vertical 1/3 offset brick

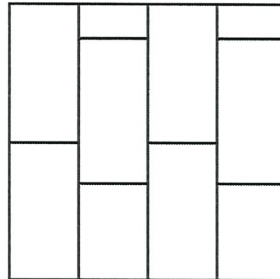

Horizontal 1/3 offset brick

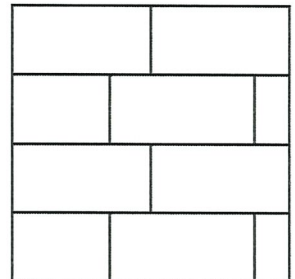

Vertical brick

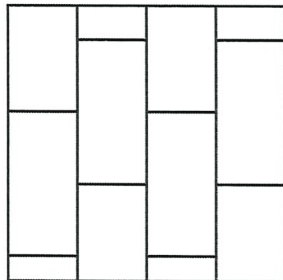

Horizontal brick

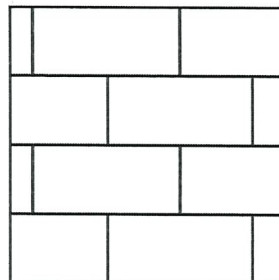

Kitchen Backsplash, _____

Main Bathroom, _____

Ensuite Bathroom _____

Walk-In Shower _____

Project: Place St. Thomas 6

Plan #: 50M-352

Lot: A01

Model: #130, Thomas, Rev

Purchaser: Julie Leboeuf, Stephen Roque

Purchaser: John Leboeuf, Suzanne Leboeuf

Date: April 21, 2021

Upgrade #: 19, 20, 21, 22, 6



Tile Installation Options

FLOOR TILE

Standard square

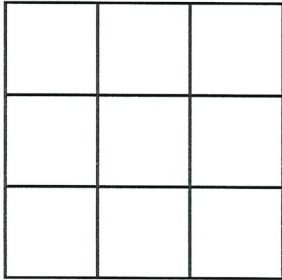

Foyer, Powder Room,
Laundry Room,
Main Bathroom,
Ensuite Bathroom

Square brick

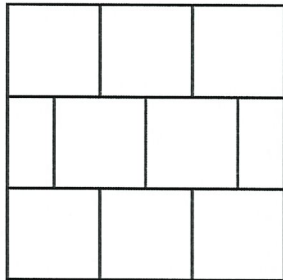

Rectangular
front to back of the house

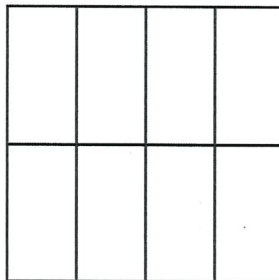

Rectangular
side to side of the house

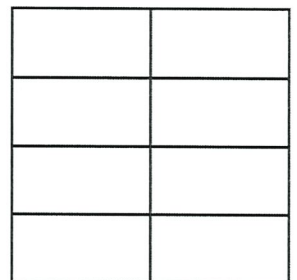

Rectangular 1/3 staggered
front to back of the house

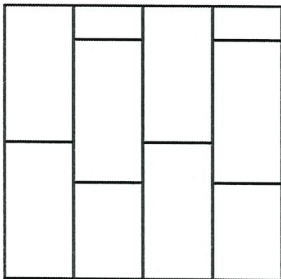

Rectangular 1/3 staggered
side to side of the house

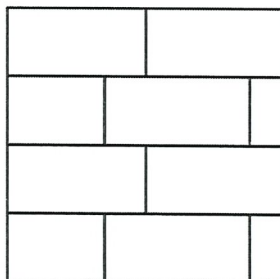

45 degree

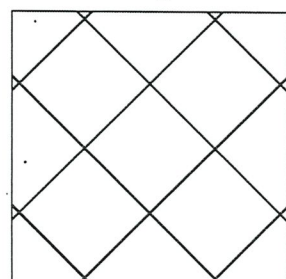

Project: Place St. Thomas 6

Plan #: 50M-352

Lot: A01

Model: #110, Thomas, Rev

Purchaser: Julie Leboeuf, Stephen Roque

Purchaser: John Leboeuf, Suzanne Leboeuf

Date: April 21, 2021

Upgrade #: N/A



THE THOMAS

MODEL 110

2051 sq.ft.
(314 sq.ft. finished basement)

Site: Place St. Thomas 6

Plan No.: 50M-352

Lot: A-01

Date: April 21, 2021

Purchaser: Julie Leboeuf, Stephen Roque

Purchaser: John Leboeuf & Suzanne Leboeuf

SKETCH - APRIL 21, 2021

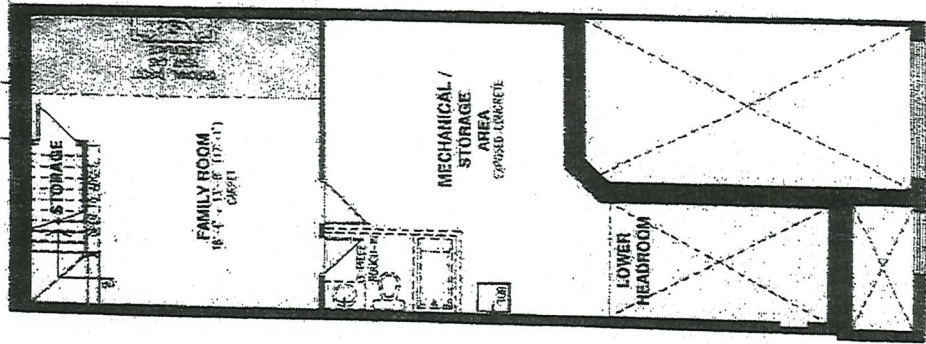

BASEMENT FLOOR

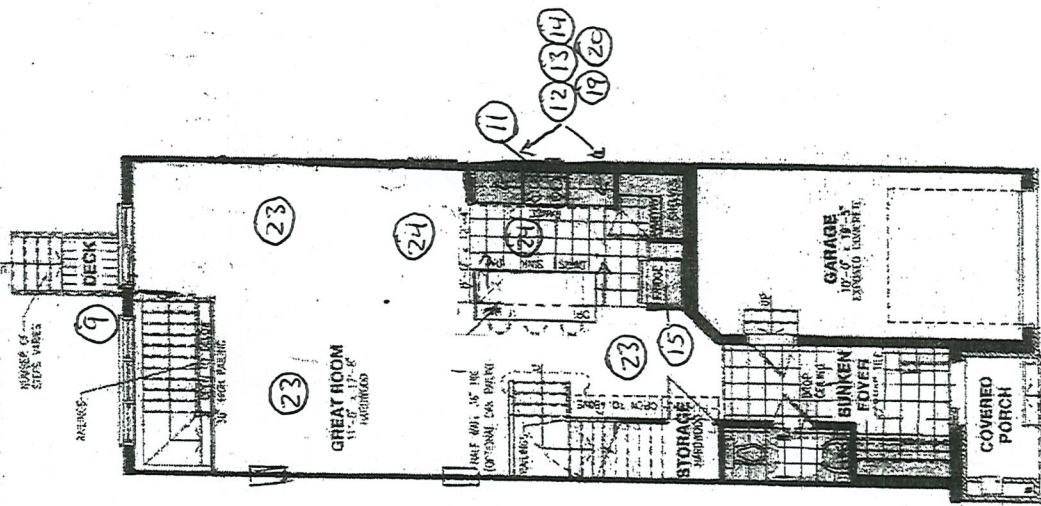

GROUND FLOOR

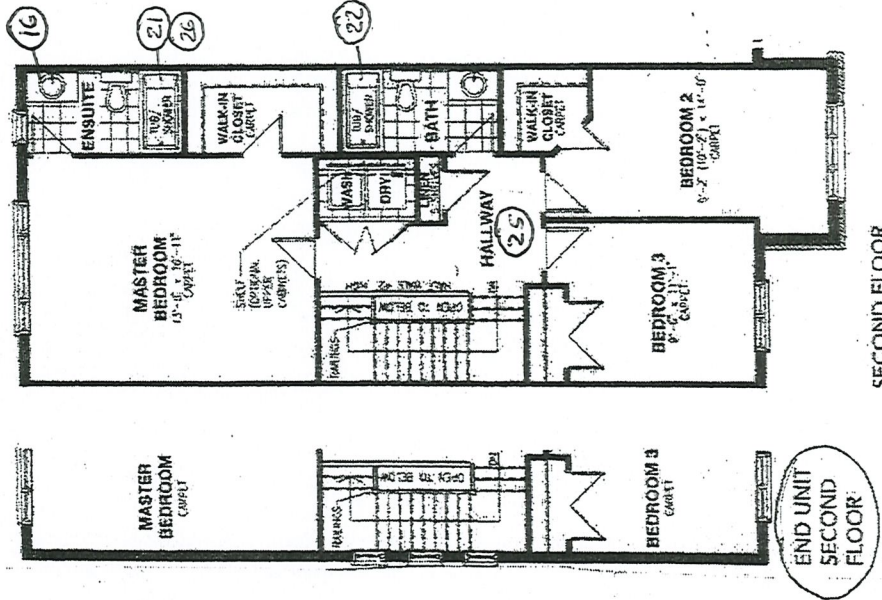

SECOND FLOOR

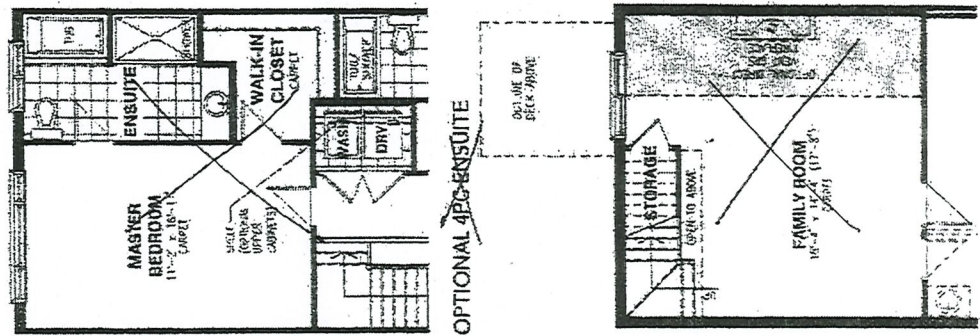

WALKOUT BASEMENT WHERE APPLICABLE



Vertical and/or horizontal bulkheads (chaseways) may be required to contain mechanical piping. Bulkhead shown in grey area. All dimensions are approximate. F. & O.E., plans, materials and specifications are subject to change without notice. Actual useable floor space may vary from the stated floor area. *Note: Number of steps varies due to lot grading.

 Valecraft Homes (2019) Limited	SINGLES AND TOWNS COLOUR CHART					
	Community:	Place St. Thomas 6	Reg'd Plan #:	50M-352	Sales Rep:	A. Bowman
	Lot No:	A01 - Phase 6	Civic Address:	785 Namur Street, Embrun ON K0A 1W0		
	Purchaser(s):	Julie Leboeuf, Stephen Roque			Model Name/#:	Thomas #110
	Purchaser(s):	John Leboeuf & Suzanne Leboeuf			Closing Date:	17-Mar-22
INTERIOR FINISHES						
DESCRIPTION					STD/UPG #	
TRIM STYLE	Standard				STD 5	
DOOR STYLE	Standard				STD	
INTERIOR HARDWARE	Standard				STD	
INTERIOR LIGHTING PACKAGE	Standard Roma Collection				STD 8	
BATHROOM ACCESSORIES / MIRRORS	Standard + Delete Towel Ring in Ensuite Bathroom				STD, 10	
FIREPLACE MANTLE	N/A				N/A	

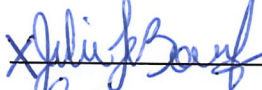

INTERIOR HANDRAILS AND SPINDLES				
	WOOD	STYLE	STAIN/COLOUR	STD/UPG #
HANDRAIL	Red Oak	Colonial	SB# 213	STD 23
BRACKETS (IF APPLICABLE)	Red Oak	Colonial	SB# 213	STD 23
SPINDLES	Red Oak	Colonial	SB# 213	STD 23
POSTS	Red Oak	Colonial	SB# 213	STD 23
NOSINGS	Red Oak	N/A	SB# 213	STD, 23
HARDWOOD STAIRCASES (WHERE APPLICABLE)	N/A	N/A	N/A	N/A

APPLIANCES				
TYPE	SIZE	STD/UPG #	APPLIANCE UPG LEVEL	STD/UPG #
FRIDGE <small>(Standard Minimum Opening is 33" x 70.75")</small>	Standard Opening	STD	Sleeve for future water line	2
RANGE	Standard Opening	STD	/	/
MICROWAVE/HOODFAN	Standard Opening	STD, 11	Basic Stainless Steel	11
DISHWASHER	Standard Opening	STD	/	/
WASHING MACHINE/DRYER	Standard Opening	STD	/	/

Purchaser's Signature(s) :

Purchaser's Signature(s) :

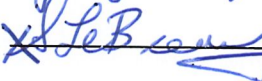
Approved By :



Date: 21-Apr-21

Date: 21-Apr-21

Date: May 4, 2021

	SINGLES AND TOWNS COLOUR CHART					
	Community:	Place St. Thomas 6	Reg'd Plan #:	50M-352	Sales Rep:	A. Bowman
	Lot No:	A01 - Phase 6	Civic Address:	785 Namur Street, Embrun ON K0A 1W0		
	Purchaser(s):	Julie Leboeuf, Stephen Roque			Model Name/#:	Thomas #110
	Purchaser(s):	John Leboeuf & Suzanne Leboeuf			Closing Date:	17-Mar-22
CABINETRY						
ROOM	SELECTION			LEVEL	STD/UPG #	
KITCHEN	STYLE AND COLOUR	<i>Shaker SPC</i> Lower cabinets and island : TF-178 + Upper cabinets and fridge upper cabinet : TF-176			Level 1 Cabinets + 2 Cabinetry Colours	4, 12, 13, 14, 15,
	HARDWARE CODE	81092-195	TYPE	Handles	STD	STD <i>4</i>
	COUNTERTOP	P394-VL	COUNTERTOP EDGE PROFILE	STD	STD	STD, 4
MAIN BATHROOM	STYLE AND COLOUR	100i-B10R			STD	STD
	HARDWARE CODE	81092-195	TYPE	Handles	STD	STD
	COUNTERTOP	P394-VL	COUNTERTOP EDGE PROFILE	STD	STD	STD
3 PC MASTER ENSUITE BATHROOM	STYLE AND COLOUR	Shaker 90 AV-K61			STD	STD, 16
	HARDWARE CODE	81092-195	TYPE	Handles	STD	STD <i>16</i>
	COUNTERTOP	P394-VL	COUNTERTOP EDGE PROFILE	STD	STD	STD
LAUNDRY ROOM	STYLE AND COLOUR	N/A			N/A	N/A
	HARDWARE CODE	N/A	TYPE	N/A	N/A	N/A
	COUNTERTOP	N/A	COUNTERTOP EDGE PROFILE	N/A	N/A	N/A
OTHER BATHROOM	STYLE AND COLOUR	N/A			N/A	N/A
	HARDWARE CODE	N/A	TYPE	N/A	N/A	N/A
	COUNTERTOP	N/A	COUNTERTOP EDGE PROFILE	N/A	N/A	N/A
BASEMENT BATHROOM	STYLE AND COLOUR	N/A			N/A	N/A
	HARDWARE CODE	N/A	TYPE	N/A	N/A	N/A
	COUNTERTOP	N/A	COUNTERTOP EDGE PROFILE	N/A	N/A	N/A

Purchaser's Signature(s) :

Julie Leboeuf
Stephen Roque

Purchaser's Signature(s) :

John Leboeuf
Suzanne Leboeuf

Approved By :



[Signature]



Date: 21-Apr-21

Date: 21-Apr-21

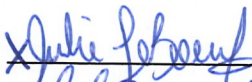
Date: *May 4, 2021*

	SINGLES AND TOWNS COLOUR CHART					
	Community:	Place St. Thomas 6	Reg'd Plan #:	50M-352	Sales Rep:	A. Bowman
	Lot No:	A01 - Phase 6	Civic Address:	785 Namur Street, Embrun ON K0A 1W0		
	Purchaser(s):	Julie Leboeuf, Stephen Roque			Model Name/#:	Thomas #110
	Purchaser(s):	John Leboeuf & Suzanne Leboeuf			Closing Date:	17-Mar-22
PAINT COLOUR(S)						
ROOM	MAIN COLOUR		STD/UPG #	ACCENT WALL		STD/UPG #
TRIMS & INTERIOR DOORS	Semi Gloss OC-117 simply white		STD	N/A		N/A
FOYER	Low Lustre OC-117 simply white		17	N/A		N/A
POWDER ROOM	Semi Gloss OC-117 simply white		17	N/A		N/A
MAIN FLOOR HALLWAY	Low Lustre OC-117 simply white		17	N/A		N/A
DINING ROOM	Low Lustre OC-117 simply white		17	N/A		N/A
FLEX ROOM	N/A		N/A	N/A		N/A
GREAT ROOM	Low Lustre OC-117 simply white		17	N/A		N/A
FAMILY ROOM	Low Lustre OC-117 simply white		17	N/A		N/A
HOME OFFICE	N/A		N/A	N/A		N/A
KITCHEN/DINETTE	Semi Gloss OC-117 simply white		17	N/A		N/A
LAUNDRY	Low Lustre OC-117 simply white		17	N/A		N/A
2nd FLOOR HALLWAY	Low Lustre OC-117 simply white		17	N/A		N/A
MAIN BATH	Semi Gloss OC-117 simply white		17	N/A		N/A
BEDROOM #2	Low Lustre OC-117 simply white		17	N/A		N/A
BEDROOM #3	Low Lustre OC-117 simply white		17	N/A		N/A
BEDROOM #4	N/A		N/A	N/A		N/A
MASTER BEDROOM	Low Lustre OC-117 simply white		17	N/A		N/A
MASTER BEDROOM WALK-IN CLOSET	Low Lustre OC-117 simply white		17	N/A		N/A
3 PC MASTER BEDROOM ENSUITE	Semi Gloss OC-117 simply white		17	N/A		N/A
FINISHED BASEMENT RECREATION ROOM	N/A		N/A	N/A		N/A
BASEMENT BATHROOM	N/A		N/A	N/A		N/A

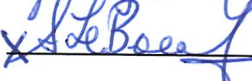
Purchaser's Signature(s) :



Purchaser's Signature(s) :



Approved By :



Date: 21-Apr-21

Date: 21-Apr-21

Date: May 4, 2021

	SINGLES AND TOWNS COLOUR CHART					
	Community:	Place St. Thomas 6	Reg'd Plan #:	50M-352	Sales Rep:	A. Bowman
	Lot No:	A01 - Phase 6	Civic Address:	785 Namur Street, Embrun ON K0A 1W0		
	Purchaser(s):	Julie Leboeuf, Stephen Roque			Model Name/#:	Thomas #110
	Purchaser(s):	John Leboeuf & Suzanne Leboeuf			Closing Date:	17-Mar-22
CERAMIC & GROUT SELECTIONS (1)						
ROOM	AREA	MANUFACTURER/SERIES/SIZE/ COLOUR/CODE	GROUT SELECTION	LEVEL	STD/UPG #	
FOYER	FLOOR	Euro Pasha collection cinq 13"x 13" white (Standard square installation)	909 Sterling	STD + UPG grout	STD, 18	
POWDER ROOM	FLOOR	Euro Pasha collection cinq 13"x 13" white (Standard square installation)	909 Sterling	STD + UPG grout	STD, 18	
	WALL	N/A	N/A	N/A	N/A	
	INSERT OR BORDER	N/A				
LAUNDRY ROOM	FLOOR	Centura serenity series 13"x13" White 931981 (standard square installation)	909 Sterling	STD + UPG grout	STD, 18	
	WALL	N/A	N/A	N/A	N/A	
	INSERT OR BORDER	N/A				
KITCHEN	FLOOR	See hardwood selection	/	UPG	4, 24	
	BACKSPLASH	Euro Pasha soho 3"x6" Matte white wall (horizontal 1/2 brick installation)	908 Dove Gray	Bronze wall tile + UPG install + UPG grout	4, 19, 20, 18	
	INSERT OR BORDER	N/A				
DINETTE	FLOOR	See hardwood selection	/	UPG	4, 24	
FIREPLACE	HEARTH	N/A	N/A	N/A	N/A	
	SURROUND	N/A	N/A	N/A	N/A	
ADDITIONAL FIREPLACE	HEARTH	N/A	N/A	N/A	N/A	
	SURROUND	N/A	N/A	N/A	N/A	

Purchaser's Signature(s) :





Purchaser's Signature(s) :

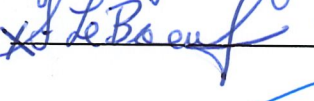

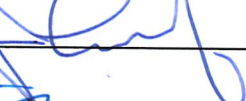

Approved By :

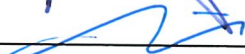

Date: 21-Apr-21

Date: 21-Apr-21

Date: May 4, 2021

	SINGLES AND TOWNS COLOUR CHART					
	Community:	Place St. Thomas 6	Reg'd Plan #:	50M-352	Sales Rep:	A. Bowman
	Lot No:	A01 - Phase 6	Civic Address:	785 Namur Street, Embrun ON K0A 1W0		
	Purchaser(s):	Julie Leboeuf, Stephen Roque			Model Name/#:	Thomas #110
	Purchaser(s):	John Leboeuf & Suzanne Leboeuf			Closing Date:	17-Mar-22
FLOORING SELECTIONS						
ROOM	CARPET/UNDERPAD OR HARDWOOD			LEVEL	STD/UPG #	
MAIN FLOOR HALLWAY	Lauzon engineered hardwood ambiance collection red oak ABSOLUT character grade expert ultra matte 4 1/8"			UPG	23	
DINING ROOM	Lauzon engineered hardwood ambiance collection red oak ABSOLUT character grade expert ultra matte 4 1/8"			UPG	4, 23	
FLEX ROOM	N/A			N/A	N/A	
BASEMENT FAMILY ROOM	Beaulieu A4531 Spartacus 16787 Mystic Beige + STD Underpad			STD	STD, STD	
GREAT ROOM	Lauzon engineered hardwood ambiance collection red oak ABSOLUT character grade expert ultra matte 4 1/8"			UPG	23	
HOME OFFICE	N/A			N/A	N/A	
KITCHEN	Lauzon engineered hardwood ambiance collection red oak ABSOLUT character grade expert ultra matte 4 1/8"			UPG	4, 24	
DINETTE	Lauzon engineered hardwood ambiance collection red oak ABSOLUT character grade expert ultra matte 4 1/8"			UPG	4, 24	
MAIN STAIRS TO BEDROOMS	Beaulieu A4531 Spartacus 16787 Mystic Beige + STD Underpad			STD	STD, STD	
UPPER HALLWAY	Beaulieu A4531 Spartacus 16787 Mystic Beige + STD Underpad			STD	25, STD, STD	
BEDROOM # 2	Beaulieu A4531 Spartacus 16787 Mystic Beige + STD Underpad			STD	STD, STD	
BEDROOM # 3	Beaulieu A4531 Spartacus 16787 Mystic Beige + STD Underpad			STD	STD, STD	
BEDROOM # 4	N/A			N/A	N/A	
MASTER BEDROOM	Beaulieu A4531 Spartacus 16787 Mystic Beige + STD Underpad			STD	STD, STD	
MASTER BEDROOM WALK-IN CLOSET	Beaulieu A4531 Spartacus 16787 Mystic Beige + STD Underpad			STD	STD, STD	
STAIRS TO BASEMENT	Beaulieu A4531 Spartacus 16787 Mystic Beige + STD Underpad			STD	STD, STD	
FINISHED BASEMENT RECREATION ROOM	N/A			N/A	N/A	

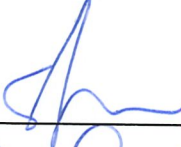
Purchaser's Signature(s) :

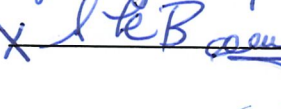
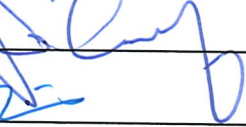

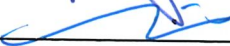
Purchaser's Signature(s) :



Approved By :



Date: 21-Apr-21

Date: 21-Apr-21



Date: May 4, 2021

	SINGLES AND TOWNS COLOUR CHART					
	Community:	Place St. Thomas 6	Reg'd Plan #:	50M-352	Sales Rep:	A. Bowman
	Lot No:	A01 - Phase 6	Civic Address:	785 Namur Street, Embrun ON K0A 1W0		
	Purchaser(s):	Julie Leboeuf, Stephen Roque			Model Name/#:	Thomas #110
	Purchaser(s):	John Leboeuf & Suzanne Leboeuf			Closing Date:	17-Mar-22
CERAMIC & GROUT SELECTIONS (2)						
ROOM	AREA	MANUFACTURER/SERIES/SIZE/ COLOUR/CODE		GROUT SELECTION	LEVEL	STD/UPG #
MAIN BATHROOM	FLOOR	Centura serenity series13"x13" White 931981 (standard square installation)		909 Sterling	STD + UPG grout	STD, 18
	WALL	Olympia colour & dimension collection series 6"x6" Tender Grey Bright QT.CD.TGR.0606.BR (1/2 brick installation)		931 standard white	STD + UPG install + STD grout	STD, 22, STD
	INSERT OR BORDER	N/A				
3 PC ENSUITE BATHROOM	FLOOR	Centura serenity series13"x13" White 931981 (standard square installation)		909 Sterling	STD + UPG grout	STD, 18
	SHOWER WALL	Olympia colour & dimension collection series 6"x6" Warm white bright QT.CD.WWT.0606.BR (1/2 brick installation)		908 Dove Gray	STD + UPG install + UPG grout	STD, 21, 18 <i>6</i>
	INSERT OR BORDER	N/A				
5 PC MASTER ENSUITE BATHROOM	FLOOR	N/A		N/A	N/A	N/A
	TUB DECK	N/A		N/A	N/A	N/A
	TUB BACKSPLASH	N/A		N/A	N/A	N/A
	INSERT OR BORDER	N/A				N/A
	SHOWER WALLS	N/A		N/A	N/A	N/A
BASEMENT BATHROOM	FLOOR	N/A		N/A	N/A	N/A
	WALL	N/A		N/A	N/A	N/A
	INSERT OR BORDER	N/A				N/A

Purchaser's Signature(s) :

Purchaser's Signature(s) :

Approved By :



Date: 21-Apr-21

Date: 21-Apr-21

Date: May 4, 2021

	SINGLES AND TOWNS COLOUR CHART					
	Community:	Place St. Thomas 6	Reg'd Plan #:	50M-352	Sales Rep:	A. Bowman
	Lot No:	A01 - Phase 6	Civic Address:	785 Namur Street, Embrun ON K0A 1W0		
	Purchaser(s):	Julie Leboeuf, Stephen Roque			Model Name/#:	Thomas #110
	Purchaser(s):	John Leboeuf & Suzanne Leboeuf			Closing Date:	17-Mar-22
PLUMBING FIXTURES						
ROOM	FIXTURE	STYLE	FINISH	STD/UPG#		
KITCHEN	SINK	Standard	stainless chrome steel	STD		
	FAUCET	Standard	chrome	STD		
3 PC ENSUITE BATHROOM	SINK	Standard	white	STD		
	VANITY FAUCET	Standard	chrome	STD		
	WATER CLOSET	Standard	white	STD		
	SHOWER	White acrylic base + Kameleon soft-close sliding clear glass shower doors with chrome trim and standard towel bars		White / Chrome / Glass	6, 26	
	SHOWER FAUCET	Standard	chrome	STD		
POWDER ROOM	SINK(S)	PEDESTAL	White	STD		
	VANITY FAUCET(S)	Standard	chrome	STD		
	WATER CLOSET	Standard	White	STD		
	SHOWER	N/A	N/A	N/A		
	SHOWER FAUCET	N/A	N/A	N/A		
	BATHTUB	N/A	N/A	N/A		
	BATHTUB FAUCET	N/A	N/A	N/A		
MAIN BATHROOM	SINK	Standard	white	STD		
	VANITY FAUCET	Standard	Chrome	STD		
	WATER CLOSET	Standard	white	STD		
	TUB/SHOWER	Standard	white	STD		
	TUB/SHOWER FAUCET	Standard	Chrome	STD		
BASEMENT BATHROOM	SINK	N/A	N/A	N/A		
	VANITY FAUCET	N/A	N/A	N/A		
	WATER CLOSET	N/A	N/A	N/A		
	TUB/SHOWER	N/A	N/A	N/A		
	TUB/SHOWER FAUCET	N/A	N/A	N/A		
NOTE: All fixtures are white as standard						

Purchaser's Signature(s) :

X

Julie Leboeuf

X

X

Stephen Roque

X

Purchaser's Signature(s) :

X

John Leboeuf

X

X

Suzanne Leboeuf

X

Approved By :

X

[Signature]

X

Date: 21-Apr-21

Date: 21-Apr-21

Date: May 4, 2021

Subject to change by Valecraft Homes in the event of unavailability of materials.
Prices, terms and specifications are subject to change without notice E/O.E
https://valecraft-my.sharepoint.com/personal/placesthomas_valecraft_onmicrosoft_com/Documents/D

Valecraft Homes Décor Disclaimers

Lot#: A03 Model:160 THE STANLEY 2 in Place St. Thomas - Valecraft Homes (2019) Limited

PURCHASER: Michel Lebeau

TEL:

It is understood and agreed that if for any reason whatsoever the transaction of Purchase and Sale is not completed, the total cost of extras ordered are not refundable to the Purchaser(s). Extras or changes will not be processed unless signed by the Vendor. These extras may not be amended without the written consent of Valecraft Homes.

The Purchaser(s) acknowledge and accept that failure to finalize the structural or colour selections by their cut-off date may result in a delay in construction and the builder has the right to extend the closing date. Due to failure to complete the above-mentioned selections and at no fault of us, the builder reserves the right to hold The Purchaser responsible for a delayed closing, including charging extra administration cost and interest on the balance due on closing.

ADMINISTRATION FEES

Purchaser(s) Acknowledge That An Administration Fee Will Be Charged For All Change Orders Received Later Than 14 Days After Firm Up. No estimates or orders will be accepted once construction has commenced.

Should a refund be requested on any extras purchased, an 80% reimbursement of the purchase price will be given. (a \$50.00 minimum charge and a maximum \$250.00 charge will apply)

Prices and specifications which do not form part of this Agreement are subject to change without notice at the sole discretion of the vendor. Should a change in price occur, Valecraft Homes reserves the right to request from the Purchaser an adjustment of the price or a refund limited to that item.

The Purchaser acknowledges and accepts that ANY changes made to upgrades after signing the 680's are subject to a minimum administration fee of \$150. PLUS a 10% holdback fee.

Purchasers are aware that any request to add a percentage of upgrades from the 680's will be processed only after the builder receives approval letter from the bank.

GENERAL:

The Purchaser understands that all decorator items: furnishings, appliances, draperies, painted colour walls, floors, wallpaper, panelling, alarm system, central air conditioning and eavestroughing found inside the model homes are for display purposes only and do not constitute standard items in the purchase price. Service location of hot water tanks and furnaces, basement wall height, specifications and material finishes may vary from model homes/plans.

The number of steps required at entrances into the home and the garage entrance may vary from the model home/plans depending on individual lot grading requirements. Due to these steps, exterior railings may be required. Purchaser(s) acknowledge the requirement to install an approximate 3' x 3' landing with stairs at the garage entrance to the house as a result of the 2006 Building Code Requirement OBC 9.8.6.2. if 3 or more risers are required as a result of grading.

Basement window wells may or may not be required depending upon individual lot grading requirements.

Zoning bylaws specify maximum driveway widths which are based upon frontages. A tapering of The Purchaser's driveway may be required depending upon the frontage and specifically if the frontage is less than average as in the case of a pie-shaped lot.

The grading and drainage of The Purchaser's lot has been designed and engineered to ensure that surface water is directed away from The Purchaser's home and into swales. These swales run at the side and rear of The Purchaser's property lines. Swales generally have more aggressive slopes relative to the general lot and will always occupy a portion of the useable space of The Purchaser's lot to serve their function properly.

Purchaser(s) acknowledge that kitchen and bathroom ceramic wall border and or decorator insert tiles selected by the Purchaser(s) are installed at the discretion of the installation contractor unless specified otherwise by the Purchaser(s).

STAIRCASE VS FLOORING

WOOD SPECIES DIFFERENCE

The Purchaser acknowledges and accepts that the wood species of the staircase and flooring chosen do not match. This difference might result in an undesirable colour variance. The Purchaser acknowledges and accepts that though the flooring is of the same species as the staircase the difference in product finishing may result in a stain colour variance. The Purchaser agrees that the vendor is to be exempt from any and all claims by the Purchaser regarding this colour variance.



Valecraft Homes Décor Disclaimers

Lot#: A03 Model:160 THE STANLEY 2 in Place St. Thomas - Valecraft Homes (2019) Limited

PURCHASER: Michel Lebeau

TEL:

RAILINGS

All railings, spindles, posts, nosing's and stairs come from solid wood and veneered wood materials sourced from multiple locations and suppliers. As such there will be variations in grains and shades between the various natural components beyond our control. Due to this variance in material, all components will stain with colour or natural finish differently. Iron spindles are wrought in nature and depending on the manufacturing process will have differences from spindle to spindle which is normal. Also the finish of the iron spindles is of a powder coated nature. This process can produce minor colour variations or tones. Furthermore, the assembly of the metal spindles can develop a natural rattle over time from vibration in the railing. Minor rattling is normal and is a part of the wrought iron spindle assembly.

FIREPLACE MANTLE

Due To Extremely High Heat Temperatures Exiting The Top Vent Of The Fireplace And The Potential For Damages To Heat Sensitive Electronics And/Or Wall Décor Installed Above The Fireplace, The Purchaser(s) Acknowledge(s) That The Builder Recommends Installing A Fireplace Fan Kit As well As Maintaining The Mantle Installed Above The Fireplace.

STAIN COLOURS

Due to the many variables that can affect the outcome of a stain colour on wood, staircases, railings, and fireplace mantles, the colour may not be identical to samples. Factors such as density, age, humidity, air temperature, and the uniqueness of each piece of wood can result in wide variations in darkness or lightness. The builder will make every attempt to come as close to the sample as possible, but cannot be responsible for results which differ from the samples.

Stain on pre-finished hardwood floors will not be an exact match to the stain colours available on stairs, spindles and rails. The Purchaser is to choose from the builder's stain samples for these areas to their satisfaction.

APPLIANCE SPECIFICATIONS

All appliance openings are set to the builder's standard openings. Please advise the Sales Representative at time of the structural appointment if custom sizing of cabinets is required for any built - in appliances. The Purchaser is responsible for costs and fees associated with changes to pre-manufactured kitchens made subsequent to colour appointments.

The Purchaser acknowledges and accepts that in order to accommodate upgraded appliances, all appliance specifications should be provided at the time of their structural appointment. Should this not occur they must be provided to the Décor Center within one (1) week of completion of structural chart. Failure to do so, may result in the need to revert to the standard appliance openings or in a delay in construction of The Purchaser's dwelling, as a cost of \$150 to re-open The Purchaser's structural file should changes be required. As a result, the builder may be forced to extend the closing of The Purchaser's transaction. Due to failure to complete the above-mentioned selections and at no fault of our own, the builder reserves the right to hold The Purchaser responsible for this delayed closing, including charging extra administration cost and interest on the balance due on closing.

Purchaser(s) acknowledge that High Efficiency Washing machines have the potential to create vibrations due to the tub spinning at very high speeds.

Purchasers Accept Standard Appliance Openings (unless otherwise specified):

Fridge - 33"W x 70.75" High Approx.

Range - 30-1/2"D x 31-1/2"W Approx.

Dishwasher - 24" W Approx.

GRANITE, MARBLE ENGINEERED SURFACES WAIVER

Due to the natural composition of such materials as Granite and Marble, inherent variations in texture, colour and consistency are to be expected and considered normal. As such, the client is given an opportunity to view the slab prior to installation (W4) and the Purchaser agrees not to hold the Vendor liable for such variations. All countertop surfaces which may have seams, the product pattern & shades can change in these areas.

CERAMIC BACKSPLASHES:

The Purchaser(s) Acknowledge & Accept That The Vendor Does Not Recommend The Deletion Of The Ceramic Kitchen Backsplash & That The Vendor Will Not Be Liable For Any Damage To The Drywall, Paint, Cabinets Or Countertops Resulting From The Deletion Of The Backsplash.

FILE COMPLETION:

Purchaser has attended a Colour appointment at the Decor Centre & has DECLINED any additional upgrades and accepts and acknowledges that there will be no further structural changes/additions/deletions to be made upon signing.

RESELECTIONS

It is not uncommon for flooring, such as tile, to become discontinued prior to its installation. Therefore, it may be necessary to make a reselection of certain materials sometime during the building process. The builder cannot assure The Purchaser that another choice approximating The Purchaser's selection will be available.



Valecraft Homes Décor Disclaimers

Lot#: A03 Model:160 THE STANLEY 2 in Place St. Thomas - Valecraft Homes (2019) Limited

PURCHASER: Michel Lebeau

TEL:

GENERAL:

The vendor may substitute materials of equal or greater value without consent.

The Purchaser understands that all decorator items: furnishings, appliances, draperies, painted colour walls, floors, wallpaper, panelling, alarm system, central air conditioning and eavestroughing found inside the model homes are for display purposes only and do not constitute standard items in the purchase price. Service location of hot water tanks and furnaces, basement wall height, specifications and material finishes may vary from model homes/plans.

The Purchaser understands that due to normal manufacturing production, materials which are installed in the home may vary slightly in colour from the vendor's samples and/or model homes.



The wood used in the finishing products of The Purchaser's home such as wood flooring, cabinetry and railings exhibit natural variations in colour tone, graining pattern and consistency. As no two pieces of wood are identical, these natural variations will create colour variations upon staining thereby making it virtually impossible to achieve true colour consistency.

Any hardwood flooring installed in the Real Property is made of kiln-dried natural material which is subject to natural shrinkage (typically in winter when humidity levels tend to be low) and expansion (typically in summer when humidity levels tend to be high) for which the Purchaser(s) agrees is not the responsibility of the Vendor and agrees that the Vendor shall not be liable in respect of such issues. The Purchaser(s) also acknowledges being advised by the Vendor that ceramic tile rather than hardwood flooring is recommended at entry points to the home due to the possibility of water exposure. The Purchaser(s) is advised that the Ontario Building Code recommends against the installation of wood flooring in kitchens, bathrooms, entrance halls, laundry, and general storage areas (the "Designated Areas"). Wood flooring is water permeable and over time such flooring and sub-flooring beneath it could deteriorate if moisture persists. Should the Purchaser(s) selections for materials for the dwelling include wood flooring in the designated areas, the Purchaser(s) assumes the risks described herein voluntarily.

Purchaser(s) acknowledge that kitchen and bathroom ceramic wall border and or decorator insert tiles selected by the Purchaser(s) are installed at the discretion of the installation contractor unless specified otherwise by the Purchaser(s).

I hereby acknowledge reading and understanding the above copy and will not hold Valecraft Homes responsible for any issues in relation to above.

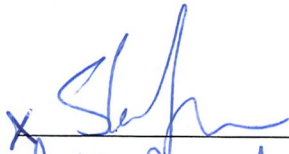
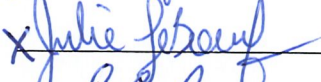
Purchaser's Signatures

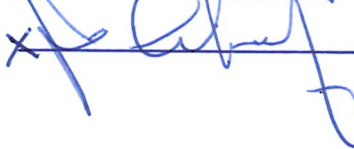
X 
X 
X 
X 

Date Apr 21 - 21

Date Apr 21 - 21

Apr 21 - 21

Apr 21 - 21

Valecraft Homes Décor Disclaimers

Lot#: A03 Model:160 THE STANLEY 2 in Place St. Thomas - Valecraft Homes (2019) Limited

PURCHASER: Michel Lebeau

TEL:

Through years of doing business, we at Valecraft Homes have encountered issues beyond our control. The following disclaimers apply to all instances of Schedule B1A and 680 forms and all Colour Chart forms.

HOUSE EXTERIORS

The Vendor has the right to exercise full architectural control over exterior finishes and as such, the Vendor shall have final approval of all colour selections. This includes but is not limited to additional brick to external side yard walls to enhance the streetscape and/or to comply to municipal agreements.

Variations in subcontractors across different sites and varying site conditions may result in house exteriors that differ from the artist renderings. The Builder cannot be responsible for results which differ from the artists renderings of elevations.

ADDITIONAL WINDOWS

Additional windows to side elevations are subject to limiting distance as per Current Ontario Building Code and Municipal Zoning.

MULTI-MEDIA

The Purchaser understands that all Multi Media locations are approximate and vary from chosen locations.

IN-WALL CONDUIT FOR AUDIO/VIDEO CABLES

The Purchaser acknowledges and accepts that due to the variation in framing requirements in different parts of the Purchaser's home, conduit lengths and routing can vary. In virtually all instances of ground floor installation (i.e. above a fireplace), conduit will first travel down into the basement below the floor joists, over to the termination point and back up into the main floor. As a result, it is best to measure the length of the conduit after occupancy with a "pull wire" before purchasing The Purchaser's cables. For above fireplace installations, the conduit wall plate will be installed approximately 10" above the Fireplace Mantle, unless otherwise specified in the Client Upgrades.

PLANS

Plans are subject to change without notice. Actual usable floor space may vary from the stated floor area. Layout for the services, kitchen, furnace, HWT and laundry tub may vary from plan. Vertical and horizontal bulkhead, which are not shown on plan, may be required for plumbing and heating runs. E.& O.E.

For townhomes, Purchasers Agree to sign an exterior block plan layout when available. Purchaser(s) acknowledge that rooflines may be altered at this time from the brochure due to block assembly.

INVENTORY AND MODEL HOMES:

Purchaser(s) Acknowledge And Accept That All Interior Colours And Wiring Have Been Selected And Installed By The Vendor And Will Remain As Installed. (Ie: Cabinetry, Flooring And Paint Colours But Not Limited To.)

SELECTIONS AND APPOINTMENTS:

All colour and material selections are to be made from Vendor's standard samples unless otherwise paid for as an upgrade.

In the event the work on the house has progressed beyond the point where the items covered by these invoices cannot be installed without entailing any unusual expense, then this order is to be cancelled and any deposit paid in connection with the same is to be refunded to the Purchaser.

The vendor will undertake to incorporate the work covered by the sales extra in the construction of the house but will not be liable to the Purchaser in any way, if for any reason the work covered by the extra is not carried out. In that event, any monies paid in connection with the same shall be returned to the Purchaser.

