



# Valecraft

## Homes Ltd.

Purchase Order

PO0050261

210-1455 Youville Drive  
Orleans, On K1C 6Z7  
Phone: 613-837-1104

Vendor:  
ORLEANS CARPET INC.  
1449 YOVILLE DRIVE  
ORLEANS, ONTARIO K1C 4R1

Ship To:  
Site: RATHWELL LANDING  
Lot/Unit: LOT 266  
Model: 1046 STANDARD  
Civic: 742 PARADE DRIVE

tel: 6138379373  
fax: 613-837-5155  
contact:

ORDER DATE	CHG. ORDER DT.	CANCEL DATE	RESPONSIBILITY	VENDOR #	TERMS
May 06, 2021			ARIEL	O01	NET 30 DAYS
Comments/Special Instructions:					REFERENCE

JOB/LOT/COST	REFERENCE	Description	QTY ORDERED	UNIT PRICE	EXTENSION
056-266-680	#11	S/I DRY-CORE AT FINISHED WALK-OUT BASEMENT AREA - SEE ATTACHED FOR BREAKDOWN OF BASEMENT FLOOR AREA -	828.0000	4.950000	4,098.60

<hr/> Authorized Signature	Subtotal	4,098.60
	HST	532.82
	Total Order Value	4,631.42

### ORDER TERMS AND CONDITIONS

1. INVOICES must bear exact same prices and terms or authorization for changes must be received from our company in writing prior to shipping.
2. The right is reserved to cancel all or part of this order if not delivered within the time specified.
3. Packing slips must accompany all shipments.
4. In the event of interruption of our business in whole or in part by reason of fire, flood, windstorm, earthquake, war, strike, embargo, acts of God, governmental action, or any causes beyond our control, we shall have the option of cancelling undelivered orders in whole or in part.
5. Acceptance of this purchase order, or shipment of it will constitute an agreement to all of its specifications as to terms, delivery and prices.
6. No deliveries accepted after 4:00 pm or on weekends.

WHITE - ORIGINAL

CANARY - ACCOUNTS PAYABLE

PINK - DEPARTMENT

Attn for PO

## Proposal

Page No

of

Pages

TAPIS

Job Number

CERAMIC • VINYL

Orleans

CARPET REG'D.

1440 YOVILLE DRIVE ORLÉANS ONTARIO K1C 4R1

9-04-2021

PROPOSAL SUBMITTED TO

PHONE

DATE

STREET

JOB NAME

CITY, PROVINCE &amp; POSTAL CODE

JOB LOCATION

ARCHITECT

DATE OF PLANS

DRAWINGS ATTACHED

JOB PHONE

☐ YES☐ NO

We hereby submit specifications and estimates for:

#11 Supply and install Dry-coe 8165 x 4.95 = 4281.75

\* This wasn't included on the original PO request  
 Please send a new PO as this lot has already  
 been sent to accounting.

Thank you.

Add 4281.75

HST 556.63

total → 4838.38

dollars (\$)

ment to be made as follows

Material is guaranteed to be as specified. All work to be completed in a workmanlike  
 manner according to standard practices. Any alteration or deviation from above specifications  
 requiring extra costs will be executed only upon written orders, and will become an extra  
 charge over and above the estimate. All agreements contingent upon strikes, accidents or  
 beyond our control. Owner to carry fire, windstorm and other necessary insurance. Our  
 work is fully covered by Workmen's Compensation Insurance.

Authorized  
SignatureNOTE: This proposal may be  
withdrawn by us if not accepted within

Acceptance of Proposal — the above prices, specifications  
 and conditions are satisfactory and are hereby accepted. You  
 are authorized to do the work as specified. Payment will be  
 as outlined above.

Signature

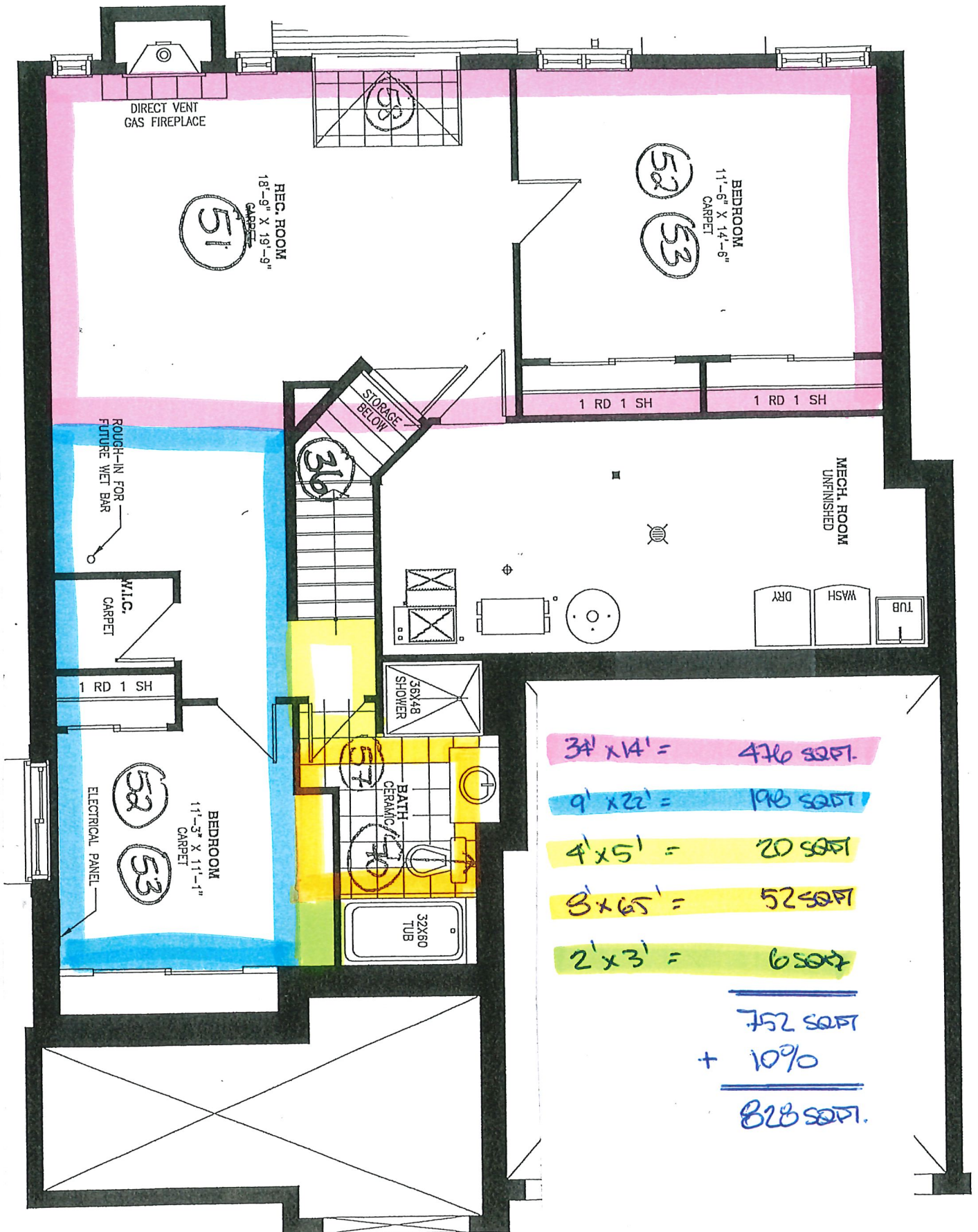

$$34' \times 14' = 476 \text{ SQ. FT.}$$

$$9' \times 22' = 198 \text{ SQ. FT.}$$

$$4' \times 5' = 20 \text{ SQ. FT.}$$

$$8' \times 6.5' = 52 \text{ SQ. FT.}$$

$$2' \times 3' = 6 \text{ SQ. FT.}$$

$$\begin{aligned} & 752 \text{ SQ. FT.} \\ & + 10\% \\ & \hline & 828 \text{ SQ. FT.} \end{aligned}$$

## Purchase Orders

---

**From:** Amanda Billard-Cabana <amanda@orleanscarpet.com>  
**Sent:** Monday, April 12, 2021 9:44 AM  
**To:** Purchase Orders  
**Subject:** RATHWELL LOT 266 PO REQUEST DRYCORE  
**Attachments:** RATHWELL LOT 266 PO REQUEST DRYCORE.pdf

**Importance:** High

Hi Ariel,

Please see attached PO request for the dry core we did in lot 266 (Already completed). This wasn't on the original request for PO 0049770, and I have already sent it to accounting. could you please create a new PO for this. Thanks

Thank you  
Amanda Cabana  
Project Coordinator

Orléans Carpet and Eagleson Flooring  
Serving you since 1987