

CLIENT: VALECRAFT		LOT:RL02-264	
ADDR.: 1086 STEEL STND, ,			
SL #: 1073751		OUT BY: ABBY LOOV DATE: 30/04/21	
Phone:	Mobile:	RL02-264	
Email :			

* These plans are intended for production of cabinets ONLY. Potvin is not liable if they are used for other purposes.
 * Construction lines on plans are subjective and are drawn for representation only. Their dimensions are approximate and may vary due to site conditions.
 * Appliances in elevations and plans are generic templates and may not reflect actual selections.

PG#
1 of 3
Sheet 1

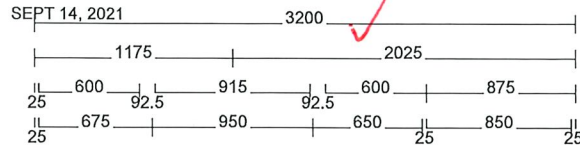

OK
04/30/21
AB

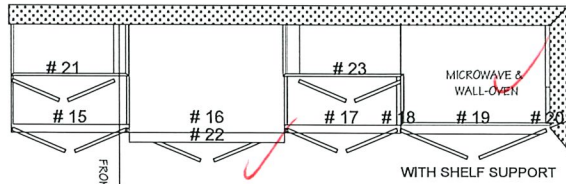

KITCHEN OPT. 1
1067mm UPPERS

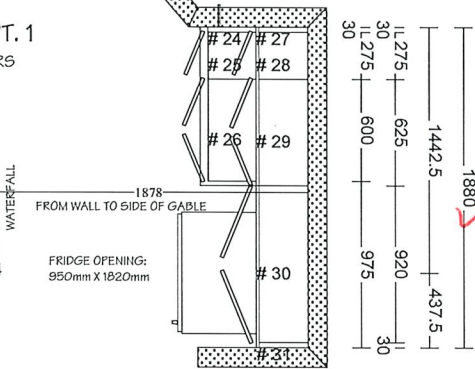
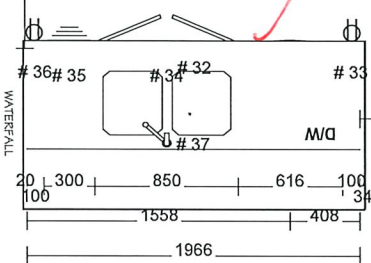

Room Name	
KITCHEN OPT.1	
COUNTERTOPS	
COUNTERTOP BY OTHERS	
FINISH	
TF-176 ✓	
HANDLES	
81092-142 ✓	
DOOR STYLE	
basedoor:TF-3620	TF-176 ✓
UpperDoor:TF-3620	TF-176
Drawer:TF-3620 Drawer	TF-176
DRAWER GUIDE	
ATIRA Full Extension	
DOOR HINGE STYLE	
SOFTCLOSE HINGES ✓	
Construction	
(A)Potvin 32mm	
CROWN MLDG	
Finished BulkHead 102	TF-176
LIGHT VALANCE	
NO VALANCE	TF-176

All Cabinets				
No	Name	Width	Height	Depth
0	30" Electric Cooktop	768.5	50	540
0	Refrigerator LH	711	1695.5	800
0	DISHWASHER	616	883	587
0	Double W/Faucet/gray	762	101.5	457
13	DW FILLER T1S	711	102	19
14	450x450 Filler	450	16.5	450
15	LC 675	675	883	587
16	LC 950 SK USB	950	883	587
17	LC 650	650	883	587
18	Lc Filler	25	883	587
19	850/xxx/587D DOVEN KOCE500ESS	850	2445	587
20	P Filler	25	2445	225
21	UC600/1067	600	1067	302
22	Canopy Range Hood	915	539	690
23	UC600/1067	600	1067	302
24	Lc Filler	30	883	587
25	LC 275	275	883	587
26	LC 600	600	883	587
27	UC Filler	30	1067	302
28	UC275/1067	275	1067	302
29	UC625/1067	625	1067	302
30	UC920/625/302 Fridge	920	625	302
31	UC Filler	30	625	302
32	DROP COUNTERTOP SP	2020	32	985
33	DW Left PLUG at Front Std	100	883	864
34	LC 850 SK USB	850	883	587
35	LC300D	300	883	587
36	DW Right PLUG at Front Std	100	883	864
37	ISLPANEL Horizontal	1933	883	16.5

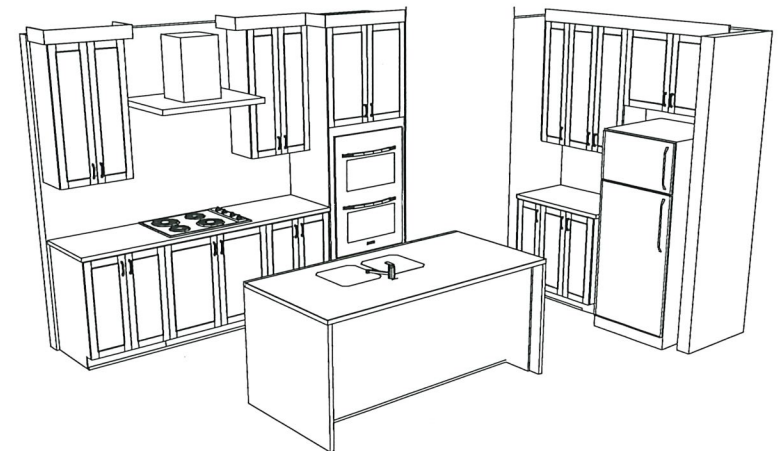
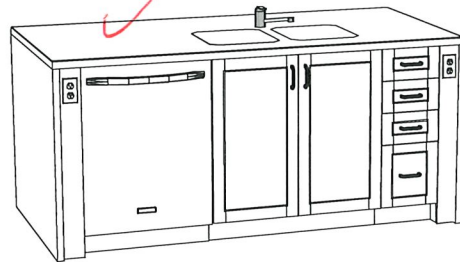

Vertical:potvin-portal\AAACABINETS\JOB91_Builder-A_Valecraft-1_Production\KATHWELL_LANDING\RL02-264_STEEL\RL02-264_1086 STEEL STND.dwg

CLIENT: VALECRAFT
 ADDR.: 1086 STEEL STND, ,
 SL #: 1073751
 Phone: Mobile:
 Email :
 OUT BY: ABBY LOOV DATE: 30/04/21
 RL02-264

* These plans are intended for production of cabinets ONLY. Potvin is not liable if they are used for other purposes.
 * Construction lines on plans are subjective and are drawn for representation only. Their dimensions are approximate and may vary due to site conditions.
 * Appliances in elevations and plans are generic templates and may not reflect actual selections.

PG#
 2 of 3
 Sheet 3

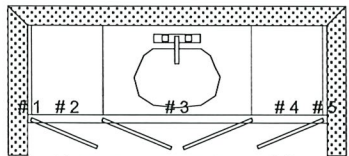
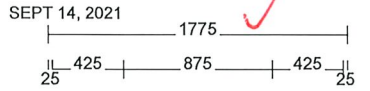

JACK & JILL 2ND FLOOR

All Cabinets				
No	Name	Width	Height	Depth
0	Single W/Faucet	508	51	432
1	V Filler	25	819	524
2	V425	425	819	524
3	V 875 SK	875	819	524
4	V425	425	819	524
5	V Filler	25	819	524

Room Name
JACK & JILL 2ND FLOOR

COUNTERTOPS
 COUNTERTOP BY OTHERS

FINISH
 AV-K61

HANDLES
 81091-195

DOOR STYLE
 basedoor:AV-Tendance 90 AV-K61
 UpperDoor:AV-Tendance 90 AV-K61
 Drawer:AV-Tendance 90 Drawer AV-K61

DRAWER GUIDE
 ATIRA Full Extension

DOOR HINGE STYLE
 SOFTCLOSE HINGES

Construction
 (A)Potvin 32mm

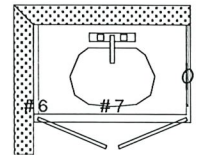
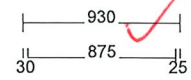
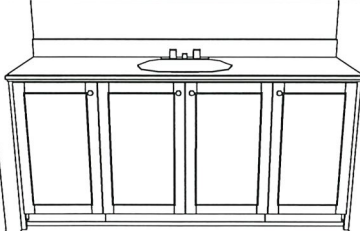

BED 2 ENSUITE 2ND FLOOR

All Cabinets				
No	Name	Width	Height	Depth
0	Single W/Faucet	508	51	432
6	V Filler	30	819	524
7	V 875 SK	875	819	524

Room Name
BED 2 ENSUITE 2ND FLOOR

COUNTERTOPS
 COUNTERTOP BY OTHERS

FINISH
 AV-K61

HANDLES
 81091-AE

DOOR STYLE
 basedoor:AV-Tendance 90 AV-K61
 UpperDoor:AV-Tendance 90 AV-K61
 Drawer:AV-Tendance 90 Drawer AV-K61

DRAWER GUIDE
 ATIRA Full Extension

DOOR HINGE STYLE
 SOFTCLOSE HINGES

Construction
 (A)Potvin 32mm

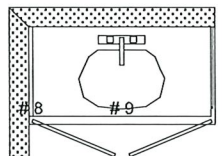
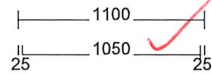

OPT. BASEMENT

All Cabinets				
No	Name	Width	Height	Depth
0	Single W/Faucet	508	51	432
8	V Filler	25	819	524
9	V 1050 SK	1050	819	524

Room Name
OPT. BASEMENT

COUNTERTOPS
 COUNTERTOP BY OTHERS

FINISH
 AV-K61

HANDLES
 81091-195

DOOR STYLE
 basedoor:AV-Tendance 90 AV-K61
 UpperDoor:AV-Tendance 90 AV-K61
 Drawer:AV-Tendance 90 Drawer AV-K61

DRAWER GUIDE
 ATIRA Full Extension

DOOR HINGE STYLE
 SOFTCLOSE HINGES

Construction
 (A)Potvin 32mm

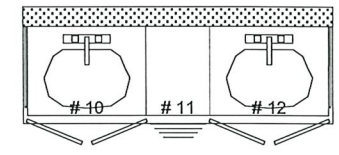
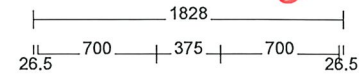
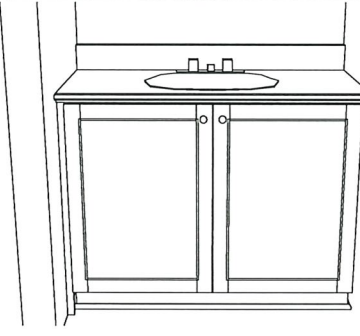

OPT. 4PC ENSUITE 2ND FLOOR

All Cabinets				
No	Name	Width	Height	Depth
0	Single W/Faucet	508	51	432
10	V 700 SK	700	819	524
11	V375 4D	375	819	524
12	V 700 SK	700	819	524

Room Name
OPT. 4PC ENSUITE 2ND FLOOR

COUNTERTOPS
 COUNTERTOP BY OTHERS

FINISH
 AV-K61

HANDLES
 81091-195

DOOR STYLE
 basedoor:AV-Tendance 90 AV-K61
 UpperDoor:AV-Tendance 90 AV-K61
 Drawer:AV-Tendance 90 Drawer AV-K61

DRAWER GUIDE
 ATIRA Full Extension

DOOR HINGE STYLE
 SOFTCLOSE HINGES

Construction
 (A)Potvin 32mm

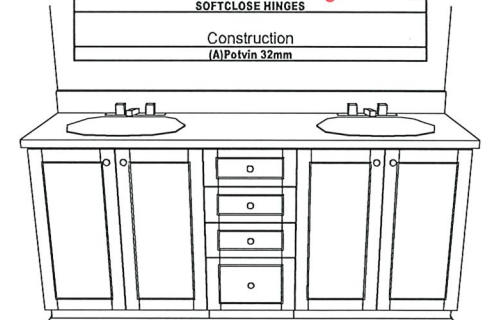

\Potvin\potvin\potvin\AAA\CABINETS\LOBBY\Bulder-6\ Valecraft\ Production\KATHIE\LANDING\RL02-264- STEEL\RL02-264-1096 STEEL 5TND.dwg

CLIENT: VALECRAFT		LOT:RL02-264	
ADDR.: 1086 STEEL STND, ,			
SL #: 1073751			
Phone:	Mobile:	OUT BY: ABBY LOOV	DATE: 30/04/21
Email :		RL02-264	

* These plans are intended for production of cabinets ONLY. Potvin is not liable if they are used for other purposes.
 * Construction lines on plans are subjective and are drawn for representation only. Their dimensions are approximate and may vary due to site conditions.
 * Appliances in elevations and plans are generic templates and may not reflect actual selections.

PG#
3 of 3
 Sheet 4



V:\portal\potvin\portal\AAACABINETS\JOB61_Builder-4_Valecraft_Production\KATHIE\LANDING\RL02-264_STEEL\RL02-264_1086 STEEL STND.rvt

SEPT 14, 2021

POWDER

All Cabinets				
No	Name	Width	Height	Depth
0	Single W/Faucet	508	51	432
37	V Filler	25	819	524
38	V 700 SK	700	819	524

Room Name	
POWDER	
COUNTERTOPS	
COUNTERTOP BY OTHERS ✓	
FINISH	
AV-K61 ✓	
HANDLES	
81091-195 ✓	
DOOR STYLE	
basedoor:AV-Tendance 90 AV-K61 ✓	
UpperDoor:AV-Tendance 90 AV-K61 ✓	
Drawer:AV-Tendance 90 Drawer AV-K61 ✓	
DRAWER GUIDE	
ATIRA Full Extension	
DOOR HINGE STYLE	
SOFTCLOSE HINGES ✓	
Construction	
(A)Potvin 32mm	

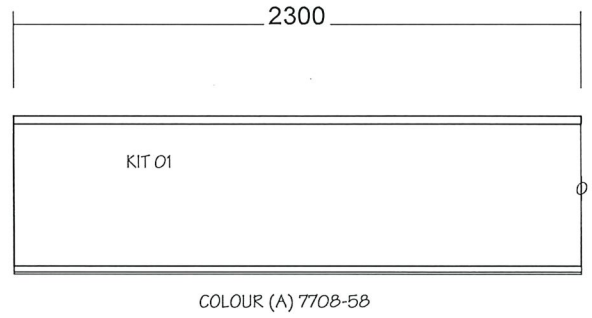
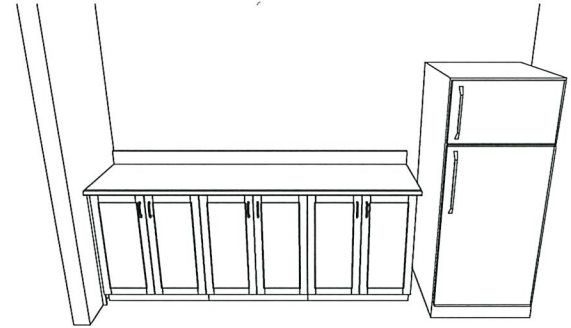
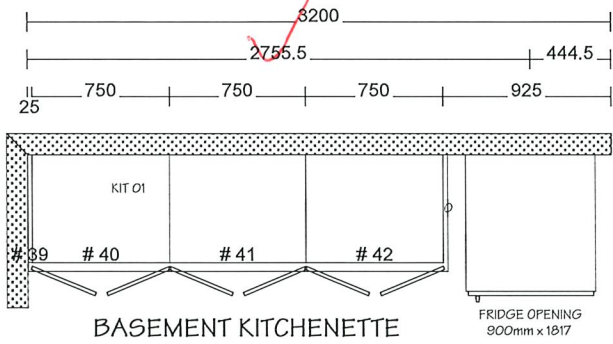

Room Name	
BASEMENT KITCHENETTE	
COUNTERTOPS	
(A)7708-58 ✓	
FINISH	
AV-K65 ✓	
HANDLES	
81092-142 ✓	
DOOR STYLE	
basedoor:AV-Tendance 90 AV-K65 ✓	
UpperDoor:AV-Tendance 90 AV-K65 ✓	
Drawer:AV-Tendance 90 Drawer AV-K65 ✓	
DRAWER GUIDE	
ATIRA Full Extension	
DOOR HINGE STYLE	
SOFTCLOSE HINGES ✓	
Construction	
(A)Potvin 32mm	
CROWN MLDG	
NO CROWN AV-K65	

All Cabinets				
No	Name	Width	Height	Depth
0	Refrigerator RH	711	1695.5	800
40	Lc Filler	25	883	587
41	LC 750	750	883	587
42	LC 750	750	883	587
43	LC 750	750	883	587