



Valecraft

Homes Ltd.

Purchase Order

PO0049819

210-1455 Youville Drive
Orleans, On K1C 6Z7
Phone: 613-837-1104

Vendor:
4041127 CANADA INC.
o/a CUT RITE CONSTRUCTION
3019 CARP ROAD
CARP, ON K0A 1L0

Ship To:
Site: DEERFIELD VILLAGE PHASE 2
Lot/Unit: BLOCK C13-C14-C17
Model:
Civic: FAWN VALLEY PRIVATE

tel:
fax: (613)831-7601
contact: CHERYL

ORDER DATE	CHG. ORDER DT.	CANCEL DATE	RESPONSIBILITY	VENDOR #	TERMS
Feb 02, 2021			ARIEL	C08	NET 30 DAYS
Comments/Special Instructions:					REFERENCE

JOB/LOT/COST	REFERENCE	Description	QTY ORDERED	UNIT PRICE	EXTENSION
042-C13-620	CODE 620	REAR CEDAR WALK-OUT DECK 7' x 10' BLOCK C13	1.0000	2,535.000000	2,535.00
042-C14-620	CODE 620	REAR CEDAR WALK-OUT DECK 7' x 10' BLOCK C14	1.0000	2,535.000000	2,535.00
042-C13-534	CODE 534	S/I DIOK COLUMNS 8" x 8" x 6' BLOCK C13	2.0000	293.000000	586.00
042-C14-534	CODE 534	S/I DIOK COLUMNS 8" x 8" x 6' BLOCK C14	2.0000	293.000000	586.00
042-C17-534	CODE 534	S/I DIOK COLUMNS 8" x 8" x 6' BLOCK C17	3.0000	293.000000	879.00

Subtotal	7,121.00
HST	925.73
Total Order Value	8,046.73

Authorized Signature

ORDER TERMS AND CONDITIONS

1. INVOICES must bear exact same prices and terms or authorization for changes must be received from our company in writing prior to shipping.
2. The right is reserved to cancel all or part of this order if not delivered within the time specified.
3. Packing slips must accompany all shipments.
4. In the event of interruption of our business in whole or in part by reason of fire, flood, windstorm, earthquake, war, strike, embargo, acts of God, governmental action, or any causes beyond our control, we shall have the option of cancelling undelivered orders in whole or in part.
5. Acceptance of this purchase order, or shipment of it will constitute an agreement to all of its specifications as to terms, delivery and prices.
6. No deliveries accepted after 4:00 pm or on weekends.

WHITE - ORIGINAL

CANARY - ACCOUNTS PAYABLE

PINK - DEPARTMENT



Valecraft
Homes Ltd.

FIELD REQUEST FORM 2021

Work Order : ☐ Check

Purchase Order : ☒ Check

Notice Of Back Charge : ☐ Check

Trade : Cut Rite Construction

Lot / Unit : Block C units 13 & 14

Project Site : Proj# 42

Date Issued : Jan 26/21

Description of Work or Material Being Ordered :	Amount:
Unit 13 - 7x10 Cedar Deck <u>CODE 620</u>	<u>\$2535.00</u>
Unit 14 - 7x10 Cedar Deck <u>CODE 620</u>	<u>\$2535.00</u>
Unit 14 - (160) 2-8"x8"x6` Dlok columns @ \$293.00 ea	<u>\$586.00</u>
Reason & Cause Due To for Work Being Done or Material Ordered :	
	\$5656.00
*** Note: Reason & Cause information Mandatory for Purchase Orders ***	
	\$735.28
	Total Amount \$6391.28

Cost Responsibility:

Errors Internal :	<input type="checkbox"/> Check	Construction Damage	
(Not being Back Charged)	<input type="checkbox"/> Check	Vandalism Damage :	<input type="checkbox"/> Check
Theft :	<input type="checkbox"/> Check	Trade Related Damage :	<input type="checkbox"/> Check
Reported to Police Yes :	<input type="checkbox"/> Check		

Police Department : _____

Police Report : _____

Police Occurrence No. : _____

Back Charge To : _____

Notification Given To : _____

Date Notified Trade : _____

Notice Given By : _____

Repair Work Performed By : _____

Note (1) : Should you wish to deal directly with the repair contractor, he must issue written confirmation to Valecraft Homes Ltd that he has received Payment.

Note (2) : Contractor acknowledges that unless contested, the aforementioned amount's back charged will be deducted off your next cheque.

Site Foreman Approval: _____

Const. Manager Approval: _____

Purchase Orders

From: Stacey Sample <stacey@cutriteconstruction.ca>
Sent: Tuesday, January 26, 2021 5:17 PM
To: Purchase Orders
Subject: Emailing: Valecraft Block C - 13 & 14.pdf
Attachments: Valecraft Block C - 13 & 14.pdf

Hi Ariel,
I missed sending these ones for Block C, sorry about that!
Stace

July 7/20
Sent from Victor

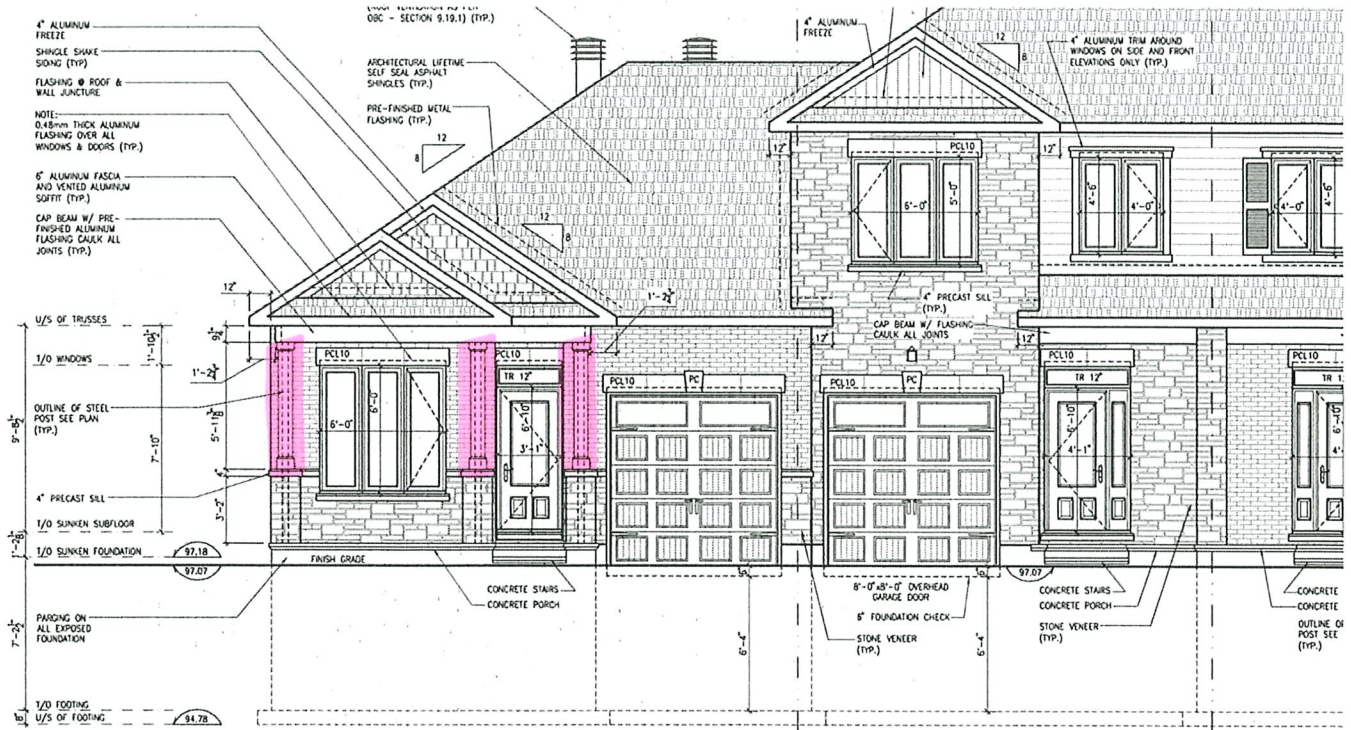

DEERFIELD VILLAGE 2
MODEL: 105 THE MANN
BLOCK: C
LOT: 17
ADDRESS: 534 FAWN VALLEY PRIV.

DEERFIELD VILLAGE 2
MODEL: 110 THE THOMAS (REV)
BLOCK: C
LOT: 16
ADDRESS: 532 FAWN VALLEY PRIV.

DE
MOI
ADDRESS:

1
A.1 FRONT ELEVATION
SCALE: 1/4" = 1'-0"

UNPROTECTED OPENINGS:
PROPERTY SET BACK 1.64m, ALLOWABLE 8 %
AREA OF EXPOSED BUILDING FACE - 87.5 m. sq
AREA OF UNPROTECTED OPENINGS - 4.9 m. sq
PERCENTAGE OF UNPROTECTED OPENINGS - 7.2 %

MAXIMUM ROOF VENT
(ROOF VENTILATION AS PER
OBC - SECTION 9.19.1) (TYP.)



Hi Ariel.
This picture was sent to Leslie from Victor
showing 3 square dlok columns not
the tapered columns on the contract

Purchase Orders

From: Stacey Sample <stacey@cutriteconstruction.ca>
Sent: Wednesday, January 20, 2021 4:14 PM
To: Purchase Orders
Subject: Emailing: Scan2021-01-20_160744_001.jpg
Attachments: Scan2021-01-20_160744_001.jpg

Hi Ariel,
Attached is a PO request for you, unit 13 is a 160 so the columns always need to be changed on it and unit 17 has 3 square Dlok instead of 3 tapered, please see attached drawing sent to Leslie from Victor for that model.
Also any luck on the 2 outstanding PO's - Rathwell lot 253 and lot 282?
Thanks,
Stacey