

CLIENT: VALECRAFT		LOT:RL02-294	
ADDR.: 1020 MORGAN REV, ,			
SL #: 1073099			
Phone:	Mobile:	OUT BY: ABBY LOOV	DATE: 02/01/21
Email :		RL02-294	

* These plans are intended for production of cabinets ONLY. Potvin is not liable if they are used for other purposes.
 * Construction lines on plans are subjective and are drawn for representation only. Their dimensions are approximate and may vary due to site conditions.
 * Appliances in elevations and plans are generic templates and may not reflect actual selections.

PG#
1 of 4
 Sheet 1



AUGUST 17, 2021

All Cabinets				
No	Name	Width	Height	Depth
0	Refrigerator LH	711	1695.5	800
0	Electric range	762	1118	716
1	LC 700 PP 6-12-12	700	883	587
2	FGABLE	16.5	2394	609
3	UC850/575/587 fridge	850	575	587
4	UC Filler	33.5	575	587
5	Lc Filler	35.5	883	587
6	LC 750	750	883	587
7	LC 325	325	883	587
8	LC 325	325	883	587
9	LC 725	725	883	587
10	Lc Filler	25	883	587
11	P450/2394/457	450	2394	457
12	LC 975	975	883	457
13	P450/2394/457	450	2394	457
14	P Filler	32.5	2394	225
15	UC Filler	35.5	1016	302
16	UC750/1016	750	1016	302
17	UC350/1016	350	1016	302
18	UC762/597 Stove w/Duct Box	762	597	302
19	UC350/1016	350	1016	302
20	UC750/1016	750	1016	302
21	UC975/1016	975	1016	302

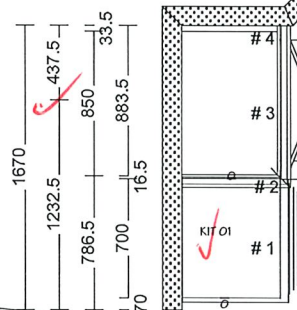
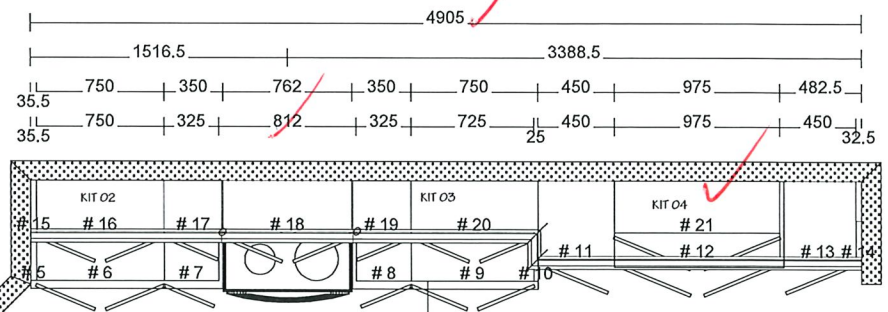

STANDARD - PERIMETER
 1016mm UPPERS
 2 COLOUR ROOM PERIMETER: SUPER WHITE

Room Name	
STANDARD - PERIMETER	
COUNTERTOPS (AIP394-VL) ✓	
FINISH MDF Super White (O) ✓	
HANDLES POI-R20004-192-NM \$256	
DOOR STYLE basedoonBanff MDF Super White ✓	
UpperDoorBanff ✓ MDF Super White ✓	
DrawersBanff Drawer ✓ MDF Super White ✓	
DRAWER GUIDE ATIRA Full Extension	
DOOR HINGE STYLE SOFTCLOSE HINGES ✓	
Construction (A)Potvin 32mm	
CROWN MLDG CR1-3 SW CW 102 FIL MDF Super White	
LIGHT VALANCE NO VALANCE MDF Super White	

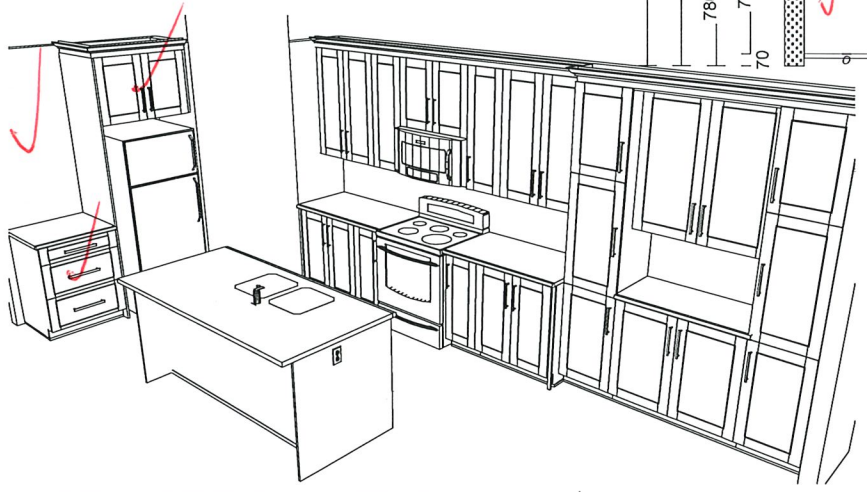

Ok. or 1016 A-B.

**2 COLOUR KITCHEN
 SUPER WHITE**

\P\arch\potvin\portall_AAA\CABINETS\JOB51_Building a Valecraft_Productions\KATHMELL_LANDING\RL02-294\RL02-294_1020 MORGAN REV.dwg

CLIENT: VALECRAFT		LOT:RL02-294	* These plans are intended for production of cabinets ONLY. Potvin is not liable if they are used for other purposes. * Construction lines on plans are subjective and are drawn for representation only. Their dimensions are approximate and may vary due to site conditions. * Appliances in elevations and plans are generic templates and may not reflect actual selections.
ADDR.: 1020 MORGAN REV, ,			
SL #: 1073099			
Phone:	Mobile:		
OUT BY: ABBY LOOV		DATE: 02/01/21	PG# 3 of 4 Sheet 3
Email :		RL02-294	



I:\Potvin\potvin\potvin_AAACABINETS\0851_Builder\3_Valecraft_Productions\KATWELL_LANDING\RL02-294\RL02-294_1020 MORGAN REV.rvt

AUGUST 17, 2021

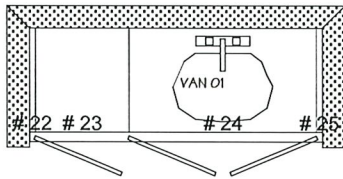
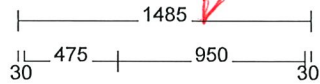

MAIN 2ND FLOOR

All Cabinets				
No	Name	Width	Height	Depth
0	Single W/Faucet	508	51	432
22	V Filler	30	819	524
23	V475	475	819	524
24	V 950 SK	950	819	524
25	V Filler	30	819	524

Room Name MAIN 2ND FLOOR	
COUNTERTOPS (A)P394-VL	
FINISH MDF Hunter Green (O)	
HANDLES POI-R7040-160-BSAE	
DOOR STYLE	
basedoor:Edelweiss	MDF Hunter Green
UpperDoor:Edelweiss	MDF Hunter Green
Drawer:Edelweiss Drawer	MDF Hunter Green
DRAWER GUIDE	
ATIRA Full Extension	
DOOR HINGE STYLE	
SOFTCLOSE HINGES	
Construction	
(A)Potvin 32mm	

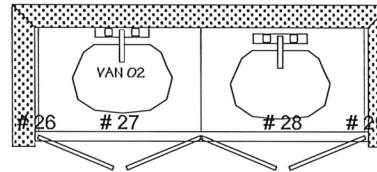
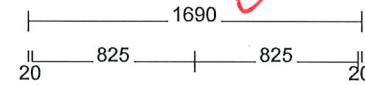
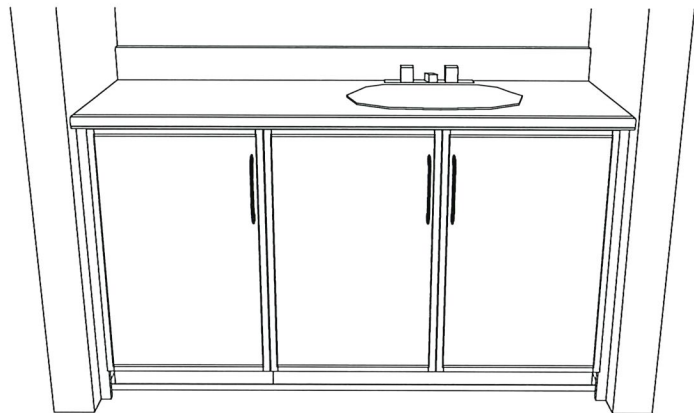

OPT 5PC ENSUITE 2ND FLOOR

All Cabinets				
No	Name	Width	Height	Depth
0	Single W/Faucet	508	51	432
0	Single W/Faucet	508	51	432
26	V Filler	20	819	524
27	V 825 SK	825	819	524
28	V 825 SK	825	819	524
29	V Filler	20	819	524

Room Name OPT 5PC ENSUITE 2ND FLOOR	
COUNTERTOPS (A)P394-VL	
FINISH MDF NavyBlue (O)	
HANDLES 30596-195	
DOOR STYLE	
basedoor:Banff	MDF NavyBlue
UpperDoor:Banff	MDF NavyBlue
Drawer:Banff Drawer	MDF NavyBlue
DRAWER GUIDE	
ATIRA Full Extension	
DOOR HINGE STYLE	
SOFTCLOSE HINGES	
Construction	
(A)Potvin 32mm	

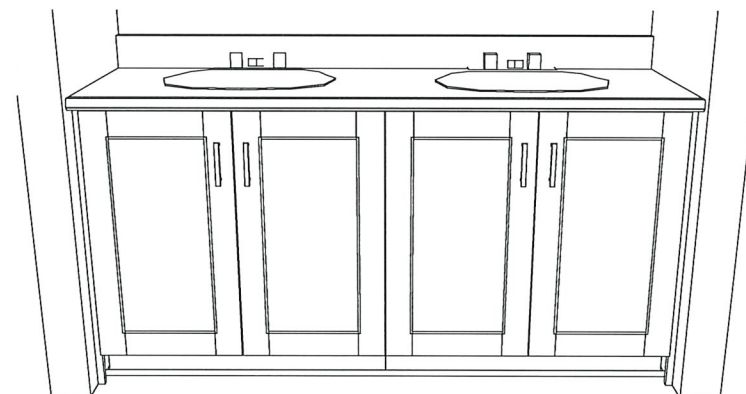

CLIENT: VALECRAFT		LOT:RL02-294	
ADDR.: 1020 MORGAN REV, ,			
SL #: 1073099			
Phone:	Mobile:	OUT BY: ABBY LOOV	DATE: 02/01/21
Email :		RL02-294	

* These plans are intended for production of cabinets ONLY. Potvin is not liable if they are used for other purposes.
 * Construction lines on plans are subjective and are drawn for representation only. Their dimensions are approximate and may vary due to site conditions.
 * Appliances in elevations and plans are generic templates and may not reflect actual selections.

PG#
2 of 4
Sheet 2



I:\Partial\potvin\potvin_AAA\CABINETS\089A_Building\VAlecrafrt_Production\KATHWELL_LANDING\RL02-294\RL02-294_1020 MORGAN REV.rvt

AUGUST 17, 2021

4905

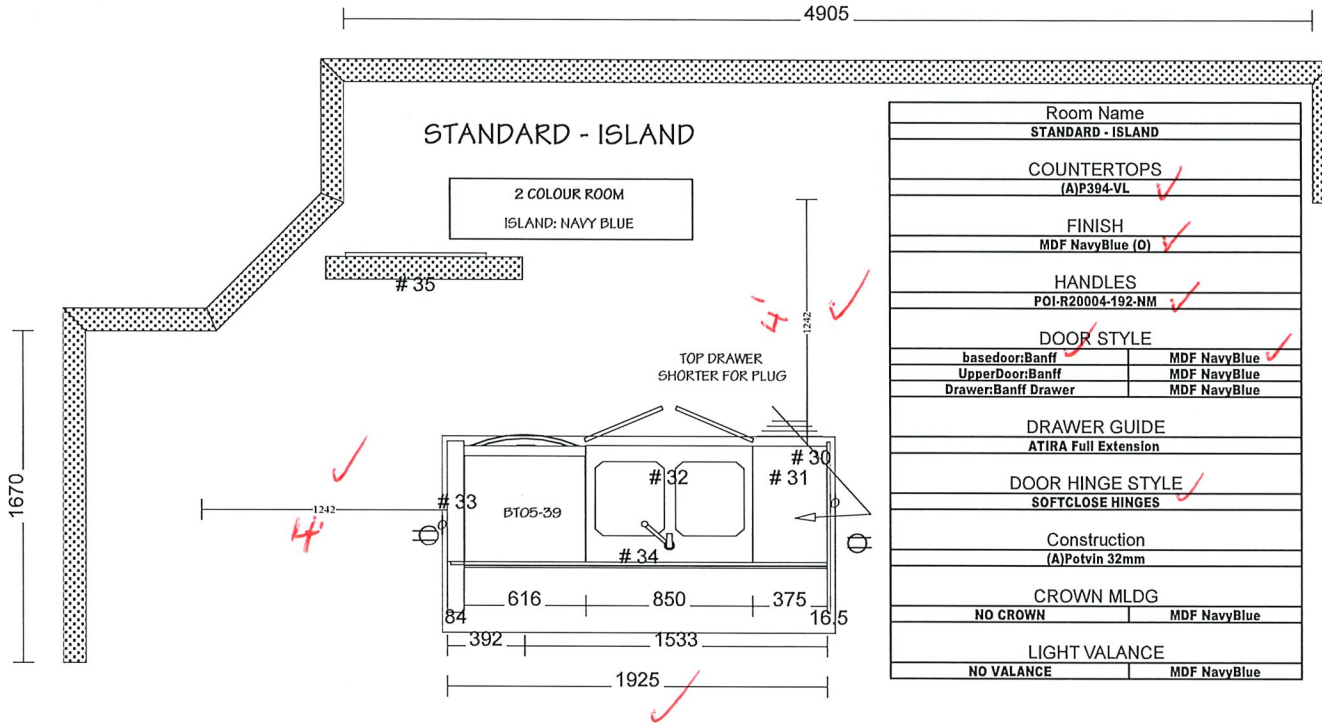

Room Name	
STANDARD - ISLAND	
COUNTERTOPS	
(A)P394-VL ✓	
FINISH	
MDF NavyBlue (O) ✓	
HANDLES	
POI-R20004-192-NM ✓	
DOOR STYLE	
basedoor:Banff ✓	MDF NavyBlue ✓
UpperDoor:Banff	MDF NavyBlue
Drawer:Banff Drawer	MDF NavyBlue
DRAWER GUIDE	
ATIRA Full Extension	
DOOR HINGE STYLE	
SOFTCLOSE HINGES ✓	
Construction	
(A)Potvin 32mm	
CROWN MLDG	
NO CROWN	MDF NavyBlue
LIGHT VALANCE	
NO VALANCE	MDF NavyBlue

All Cabinets				
No	Name	Width	Height	Depth
0	DISHWASHER	616	883	587
0	Double W/Faucet/gray	762	101.5	457
30	DW GABLE	16.5	883	864
31	LC375D	375	883	587
32	LC 850 SK USB	850	883	587
33	DW PLUG Right Std	84	883	864
34	ISLPANEL Horizontal	1908.5	883	16.5
35	DW FILLER T1S	711	102	19



2 COLOUR KITCHEN - NAVY BLUE

CLIENT: VALECRAFT		LOT:RL02-294	
ADDR.: 1020 MORGAN REV, ,			
SL #: 1073099			
Phone:	Mobile:	OUT BY: ABBY LOOV	DATE: 02/01/21
Email :		RL02-294	

* These plans are intended for production of cabinets ONLY. Potvin is not liable if they are used for other purposes.
 * Construction lines on plans are subjective and are drawn for representation only. Their dimensions are approximate and may vary due to site conditions.
 * Appliances in elevations and plans are generic templates and may not reflect actual selections.

PG#
4 of 4
 Sheet 4



I:\Partials\potvin\partials_AA\CABINETS\JOBS\ Build\03\ Valecraft\ Production\KATHWELL LANDING\RL02-294\RL02-294_1020 MORGAN REV.dwg

AUGUST 17, 2021

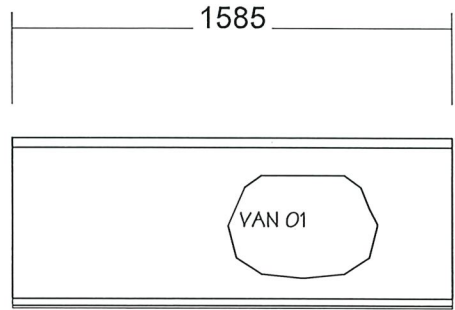

MAIN 2ND FLOOR
 COLOUR (A) P394-VL

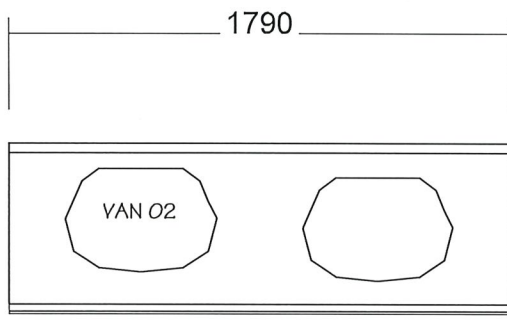

OPT 5PC ENSUITE 2ND FLOOR
 COLOUR (A) P394-VL

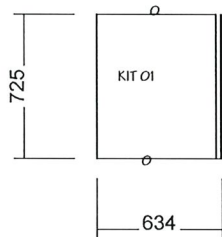
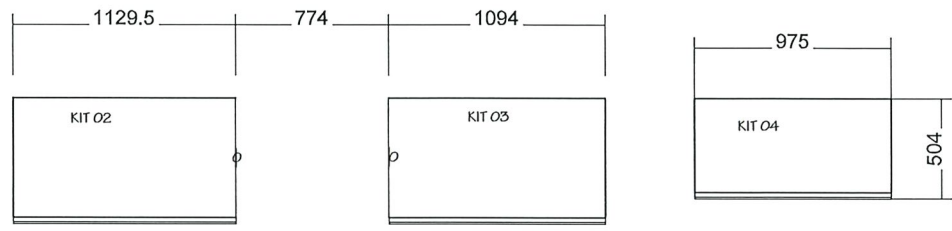

STANDARD - PERIMETER
 COLOUR (A) P394-VL

