

FOOTING SCHEDULE				
ALLOWABLE SOIL BEARING CAPACITY / BEARING RESISTANCE AT SLS FOR «SITE CLASS:D»				
WALL FOOTINGS	100KPa	85KPa	75KPa	60KPa
WF1	30"x8" DP. 2-15M(B) LONG.	36"x8" DP. 15M(B)x32"Lg @ 20" o/c 3-15M(B) LONG.	40"x8" DP. 15M(B)x36"Lg @ 20" o/c 3-15M(B) LONG.	48"x8" DP. 15M(B)x42"Lg @ 16" o/c 3-15M(B) LONG.
WF2	28"x8" DP. 2-15M(B) LONG.	34"x8" DP. 2-15M(B) LONG.	38"x8" DP. 15M(B)x34"Lg @ 20" o/c 3-15M(B) LONG.	46"x8" DP. 15M(B)x42"Lg @ 16" o/c 3-15M(B) LONG.
WF3	26"x8" DP. 2-15M(B) LONG.	30"x8" DP. 2-15M(B) LONG.	34"x8" DP. 2-15M(B) LONG.	42"x8" DP. 15M(B)x38"Lg @ 20" o/c 3-15M(B) LONG.
WF4	24"x8" DP. 2-15M(B) LONG.	28"x8" DP. 2-15M(B) LONG.	32"x8" DP. 2-15M(B) LONG.	38"x8" DP. 15M(B)x34"Lg @ 20" o/c 3-15M(B) LONG.
WF5	24"x8" DP. 2-15M(B) LONG.	24"x8" DP. 2-15M(B) LONG.	26"x8" DP. 2-15M(B) LONG.	34"x8" DP. 2-15M(B) LONG.
WF6	24"x8" DP. 2-15M(B) LONG.	24"x8" DP. 2-15M(B) LONG.	24"x8" DP. 2-15M(B) LONG.	30"x8" DP. 2-15M(B) LONG.
WF7	20"x8" DP. 2-15M(B) LONG.	20"x8" DP. 2-15M(B) LONG.	20"x8" DP. 2-15M(B) LONG.	24"x8" DP. 2-15M(B) LONG.
PAD FOOTING SCHEDULE				
ALLOWABLE SOIL BEARING CAPACITY / BEARING RESISTANCE AT SLS FOR «SITE CLASS:D»				
WALL FOOTINGS	100KPa	85KPa	75KPa	60KPa
F1	36"x36"x10" DP. 3-15M (B) X 30" LG. E.W.	40"x40"x10" DP. 3-15M (B) X 34" LG. E.W.	44"x44"x10" DP. 3-15M (B) X 38" LG. E.W.	48"x48"x10" DP. 4-15M (B) X 42" LG. E.W.
F2	24"x24"x10" DP.	24"x24"x10" DP.	24"x24"x10" DP.	28"x28"x12" DP.

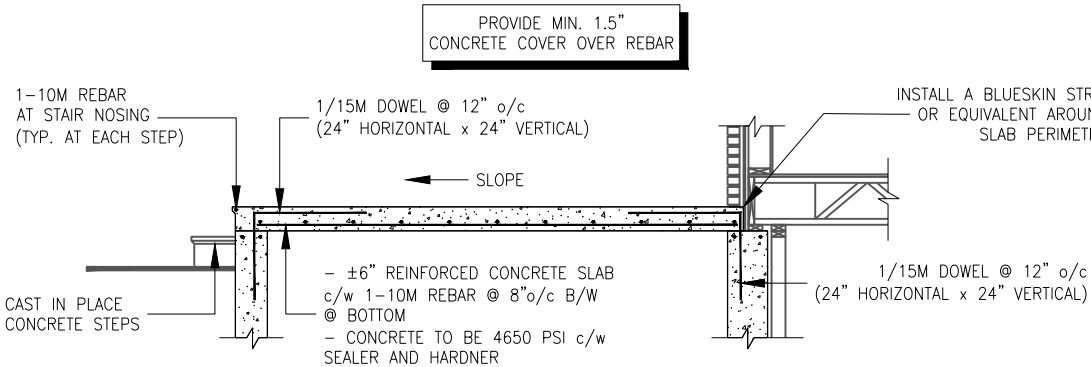
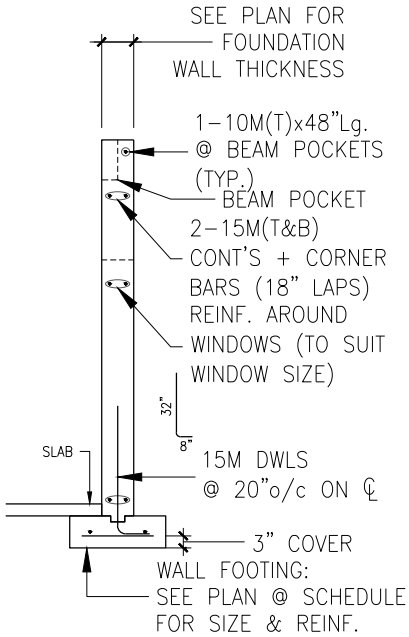
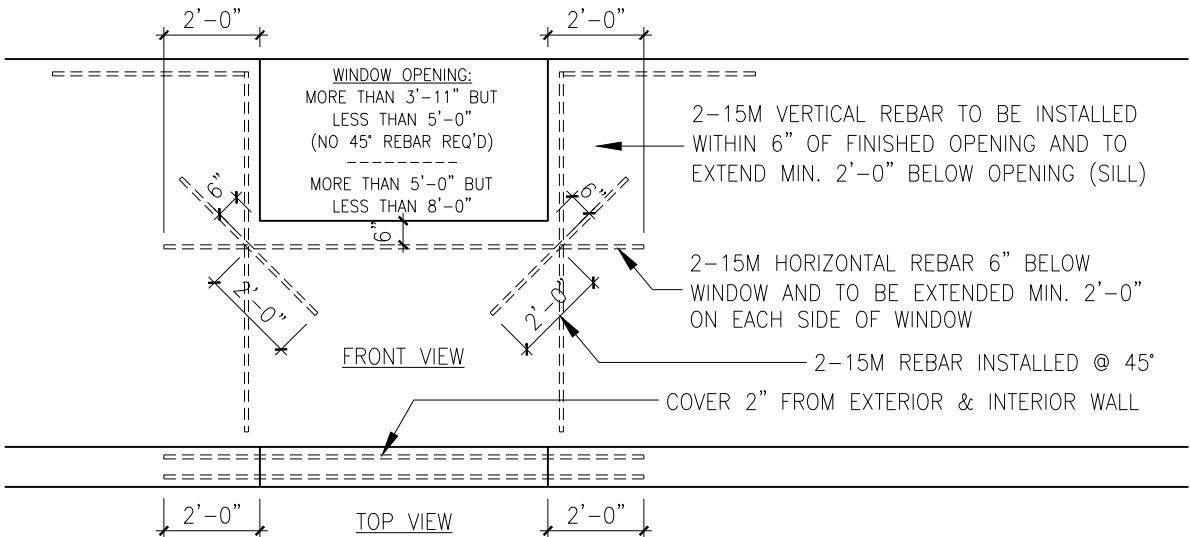

LOT:XXXX

DATE:XX/XX/XXXX

A – ALL CONTRACTORS SHALL PERFORM THEIR WORK WHETHER DESCRIBED OR NOT, ACCORDING TO THE APPLICABLE BUILDING CODE REQUIREMENTS AND MUNICIPAL REGULATIONS.  
B – THE GENERAL CONTRACTOR SHALL CHECK AND VERIFY ALL DIMENSIONS AND REPORT ERRORS AND OMISSIONS TO VALECRAFT'S ARCHITECTURAL DEPARTMENT.  
C – NO DIMENSION SHOULD BE SCALED ON DRAWINGS.  
D – THE GENERAL CONTRACTOR OR SUB-CONTRACTORS WILL BE HELD RESPONSIBLE FOR ALL WORK DONE ON THE CONSTRUCTION SITE.  
E – THIS DRAWING IS TO BE USED IN CONJUNCTION WITH SCHEDULE B-1A AND ANY 680'S AND MAY SHOW ONLY SOME OF THE CHANGES DETAILED ON THAT DOCUMENT. SHOULD THE DRAWINGS NOT SHOW ALL ITEMS CONTAINED ON A SCHEDULE OR MISS OTHER ITEMS ALTOGETHER, THE SCHEDULE IS CONSIDERED THE GOVERNING DOCUMENT.

I, MARC-ANDRE DECOEUR, ARCHITECTURAL MANAGER FOR VALECRAFT HOMES LTD., HAVE REVIEWED THE FOLLOWING DOCUMENTS AND TAKE RESPONSIBILITY FOR THE DESIGN ACTIVITIES.			
– PERSONAL BCIN #44555			
– TARIION REGISTRATION NUMBER #611			
** SEE SIGNED SCHEDULE 1: DESIGNER INFORMATION FORM **			
REV-2	AS PER STRUCTURAL REVIEW	09/17/2018	VH
REV-1	NEW STANDARD DRWG MODIFICATION	15/01/2018	DOYON
NO.	DESCRIPTION	DATE	BY

- = SMOKE ALARMS AS PER SECTION 9.10.19. OF THE ONTARIO BUILDING CODE:  
– SHALL HAVE A VISUAL SIGNALING DEVICE;  
– ARE REQUIRED IN EACH SLEEPING ROOM AND HALLWAY;  
– ARE REQUIRED ON EACH STOREY, INCLUDING BASEMENT;  
– ARE REQUIRED TO BE PROVIDED WITH BATTERY AS AN ALTERNATIVE POWER SUPPLY CAPABLE OF PROVIDING POWER FOR AT LEAST 7 DAYS IN NORMAL CONDITION, FOLLOWED BY, 4 MINUTES OF ALARM; AND  
– CARBON MONOXIDE ALARM ARE ALSO REQUIRED ADJACENT TO EACH SLEEPING AREA.
- = PROVIDE MECHANICAL EXHAUST TO OUTSIDE

STEEL LINTEL:	
S1	= L 90x90x6
S2	= L 90x90x8
S3	= L 100x90x8
S4	= L 125x90x8
S5	= L 125x90x10
S6	= L 200x100x12
S7	= L 150x100x10 (8" BEARING)
LINTEL TABLE:	
L1	= 2-2x10 + P2 ON BOTH SIDES
L2	= 3-2x10 + P3 ON BOTH SIDES
L3	= 2-1.75x9.5 LVL (1.8E) + P3 ON BOTH SIDES
L4	= 3-1.75x9.5 LVL (1.8E) + P3 ON BOTH SIDES
* IF LINTEL IS EXPOSED TO THE EXTERIOR, PROVIDE PRESSURE TREATED LUMBER	

POST TABLE:	
P1	= 3" ADJUSTABLE STEEL COLUMN
P14	= HEAVY DUTY, TYPE 2, ADJUSTABLE RED JACK POST BY USP
P2	= 2-2x4 OR 2-2x6
P3	= 3-2x4 OR 3-2x6
P4	= 4-2x4 OR 4-2x6
P5	= 5-2x4 OR 5-2x6
P6	= 6-2x4 OR 6-2x6
P13	= HSS 88.9x88.9x3.18 + 100x200x12 T&B PL. (*)
P14	= HSS 89x89x4.8 + 100x200x12 T&B PL. (*)
P15	= HSS 76.2x76.2x4.78 + 100x180x12 T&B PL. (*)
P16	= HSS 76.2x76.2x4.78 + 130x130x12 T&B PL. (*)
P17	= HSS 73 O.D.x4.8 + 100x180x12 BOTTOM PL. + 130x160x10 TOP PL. (*)
(*) = 2-12Ø ANCH. (WHERE ANCH. PL. NOT USED)	

\* POST ARE ALL JACK C/W STUD (EX. P2 = 1 JACK + 1 STUD)  
\* IF NO POST ARE MENTIONED ON PLANS, PROVIDE MIN. A "P2"

2012 O.B.C. DRAWINGS

DRAWING:FOOTING TABLE & DETAILS

ADDRESS:XXSCALE:3/16" = 1'-0"DATE:XX/XX/XXXX

1026 - THE MEDLEY2018 FOOTPRINT(SHANDARD DRAWINGS)

SHEET:A6





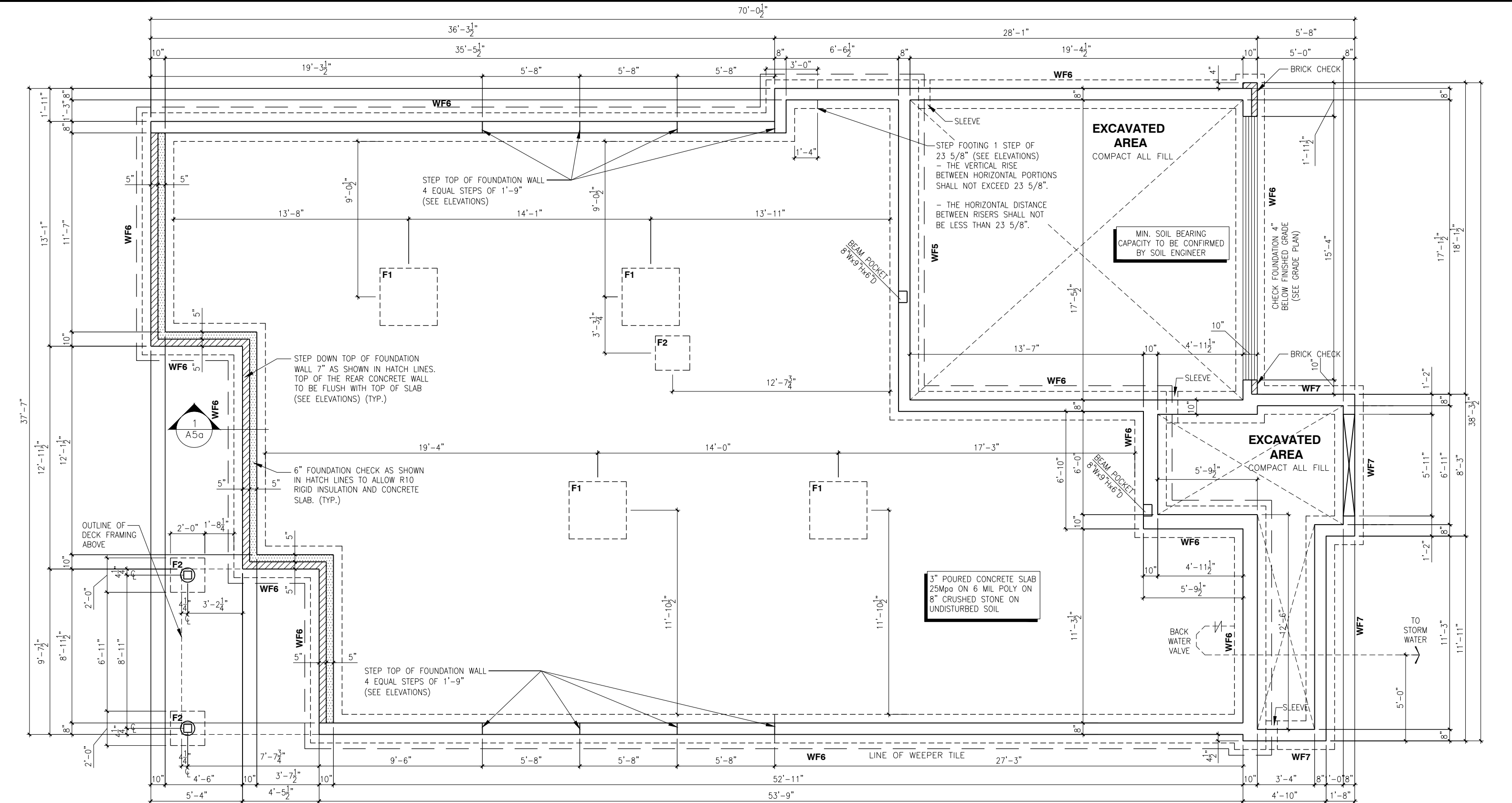

WALK-OUT - FOUNDATION LAYOUT PLAN - ELEVATION A

SCALE: 3/16" = 1'-0"

LOT: XXXX

DATE: XX/XX/XXXX

A - ALL CONTRACTORS SHALL PERFORM THEIR WORK WHETHER DESCRIBED OR NOT, ACCORDING TO THE APPLICABLE BUILDING CODE REQUIREMENTS AND MUNICIPAL REGULATIONS.  
B - THE GENERAL CONTRACTOR SHALL CHECK AND VERIFY ALL DIMENSIONS AND REPORT ERRORS AND OMISSIONS TO VALECRAFT'S ARCHITECTURAL DEPARTMENT.  
C - NO DIMENSION SHOULD BE SCALED ON DRAWINGS.  
D - THE GENERAL CONTRACTOR OR SUB-CONTRACTORS WILL BE HELD RESPONSIBLE FOR ALL WORK DONE ON THE CONSTRUCTION SITE.  
E - THIS DRAWING IS TO BE USED IN CONJUNCTION WITH SCHEDULE B-1A AND ANY 680'S AND MAY SHOW ONLY SOME OF THE CHANGES DETAILED ON THAT DOCUMENT. SHOULD THE DRAWINGS NOT SHOW ALL ITEMS CONTAINED ON A SCHEDULE OR MISS OTHER ITEMS ALTOGETHER, THE SCHEDULE IS CONSIDERED THE GOVERNING DOCUMENT.

I, <u>DANIEL GUERIN</u> , ARCHITECTURAL MANAGER FOR VALECRAFT HOMES LTD., HAVE REVIEWED THE FOLLOWING DOCUMENTS AND TAKE RESPONSIBILITY FOR THE DESIGN ACTIVITIES.			
- PERSONAL BCIN #19896			
- TARIION REGISTRATION NUMBER #611			
** SEE SIGNED SCHEDULE 1: DESIGNER INFORMATION FORM **			
REV-2	AS PER STRUCTURAL REVIEW	09/17/2018	VH
REV-1	NEW STANDARD DRWG MODIFICATION	15/01/2018	DOYON
NO.	DESCRIPTION	DATE	BY

- = SMOKE ALARMS AS PER SECTION 9.10.19. OF THE ONTARIO BUILDING CODE:  
- SHALL HAVE A VISUAL SIGNALING DEVICE;  
- ARE REQUIRED IN EACH SLEEPING ROOM AND HALLWAY;  
- ARE REQUIRED ON EACH STOREY, INCLUDING BASEMENT;  
- ARE REQUIRED TO BE PROVIDED WITH BATTERY AS AN ALTERNATIVE POWER SUPPLY CAPABLE OF PROVIDING POWER FOR AT LEAST 7 DAYS IN NORMAL CONDITION, FOLLOWED BY, 4 MINUTES OF ALARM; AND  
- CARBON MONOXIDE ALARM ARE ALSO REQUIRED ADJACENT TO EACH SLEEPING AREA.
- = PROVIDE MECHANICAL EXHAUST TO OUTSIDE

STEEL LINTEL:  
S1 = L 90x90x6  
S2 = L 90x90x8  
S3 = L 100x90x8  
S4 = L 125x90x8  
S5 = L 125x90x10  
S6 = L 200x100x12  
S7 = L 150x100x10 (8" BEARING)

LINTEL TABLE:  
L1 = 2-2x10 + P2 ON BOTH SIDES  
L2 = 3-2x10 + P3 ON BOTH SIDES  
L3 = 2-1.75x9.5 LVL (1.8E) + P3 ON BOTH SIDES  
L4 = 3-1.75x9.5 LVL (1.8E) + P3 ON BOTH SIDES

\* IF LINTEL IS EXPOSED TO THE EXTERIOR, PROVIDE PRESSURE TREATED LUMBER

POST TABLE:  
P1 = 3" ADJUSTABLE STEEL COLUMN  
P14 = HEAVY DUTY, TYPE 2, ADJUSTABLE RED JACK  
POST BY USP  
P2 = 2-2x4 OR 2-2x6  
P3 = 3-2x4 OR 3-2x6  
P4 = 4-2x4 OR 4-2x6  
P5 = 5-2x4 OR 5-2x6  
P6 = 6-2x4 OR 6-2x6  
P13 = HSS 88.9x88.9x3.18 + 100x200x12 T&B PL. (\*)  
P14 = HSS 89x89x4.8 + 100x200x12 T&B PL. (\*)  
P15 = HSS 76.2x76.2x4.78 + 100x180x12 T&B PL. (\*)  
P16 = HSS 76.2x76.2x4.78 + 130x130x12 T&B PL. (\*)  
P17 = HSS 73.0x4.8 + 100x180x12 BOTTOM PL. + 130x160x10 TOP PL. (\*)  
(\*) = 2-12# ANCH. (WHERE ANCH. PL. NOT USED)

\* POST ARE ALL JACK c/w STUD (EX. P2 = 1 JACK + 1 STUD)  
\* IF NO POST ARE MENTIONED ON PLANS, PROVIDE MIN. A "P2"

2012 O.B.C. DRAWINGS

DRAWING: WALK-OUT FOUNDATION LAYOUT - ELEV. A

ADDRESS: XX | SCALE: 3/16" = 1'-0" | DATE: XX/XX/XXXX

1026 - THE MEDLEY 2018 FOOTPRINT (STANDARD DRAWINGS)

SHEET: A6a



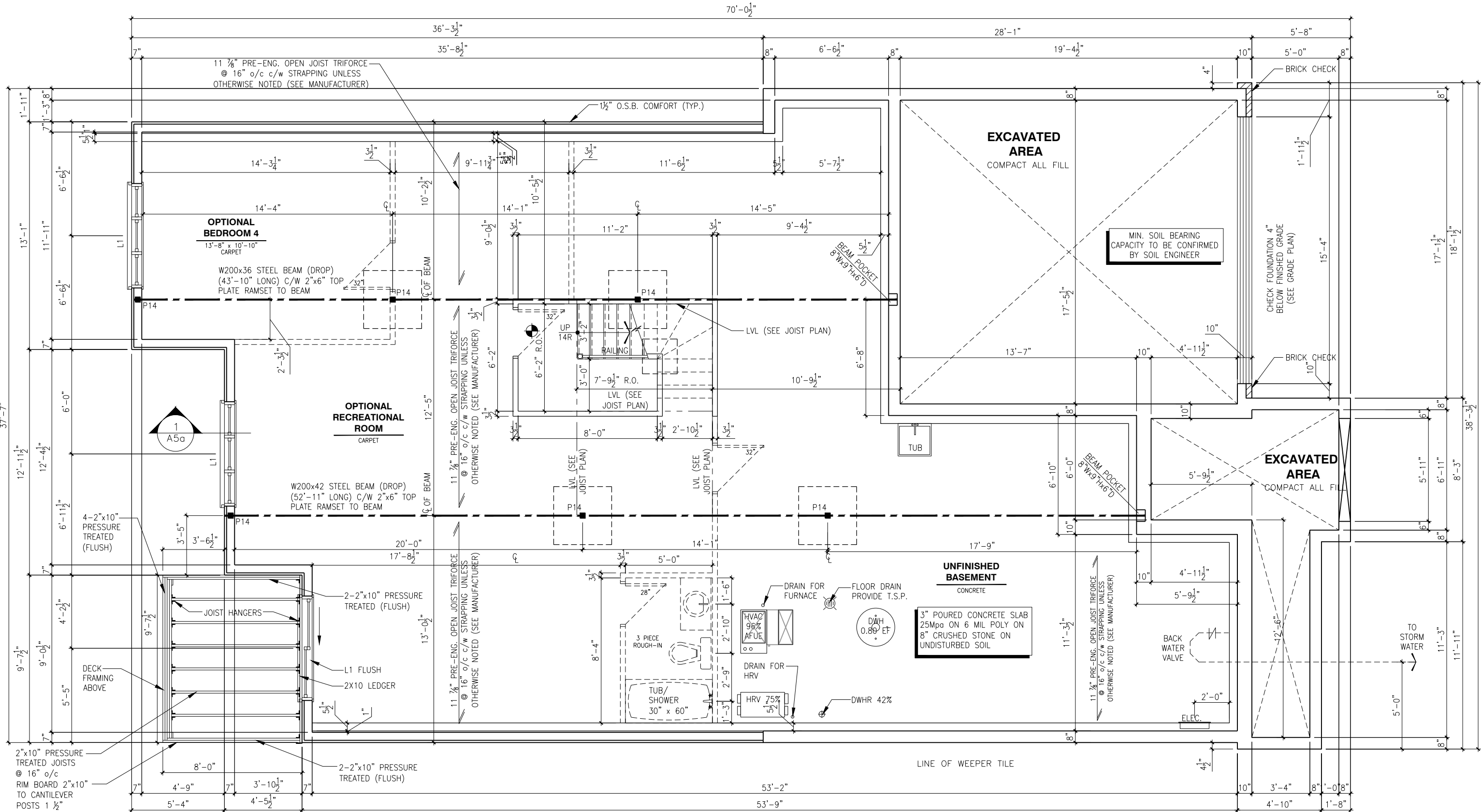

WALK-OUT - BASEMENT FLOOR PLAN - ELEVATION A

SCALE: 3/16" = 1'-0"

LOT: XXXX  
DATE: XX/XX/XXXX



A - ALL CONTRACTORS SHALL PERFORM THEIR WORK WHETHER DESCRIBED OR NOT, ACCORDING TO THE APPLICABLE BUILDING CODE REQUIREMENTS AND MUNICIPAL REGULATIONS.  
B - THE GENERAL CONTRACTOR SHALL CHECK AND VERIFY ALL DIMENSIONS AND REPORT ERRORS AND OMISSIONS TO VALECRAFT'S ARCHITECTURAL DEPARTMENT.  
C - NO DIMENSION SHOULD BE SCALED ON DRAWINGS.  
D - THE GENERAL CONTRACTOR OR SUB-CONTRACTORS WILL BE HELD RESPONSIBLE FOR ALL WORK DONE ON THE CONSTRUCTION SITE.  
E - THIS DRAWING IS TO BE USED IN CONJUNCTION WITH SCHEDULE B-1A AND ANY 680'S AND MAY SHOW ONLY SOME OF THE CHANGES DETAILED ON THAT DOCUMENT. SHOULD THE DRAWINGS NOT SHOW ALL ITEMS CONTAINED ON A SCHEDULE OR MISS OTHER ITEMS ALTOGETHER, THE SCHEDULE IS CONSIDERED THE GOVERNING DOCUMENT.

I. DANIEL GUERIN, ARCHITECTURAL MANAGER FOR VALECRAFT HOMES LTD., HAVE REVIEWED THE FOLLOWING DOCUMENTS AND TAKE RESPONSIBILITY FOR THE DESIGN ACTIVITIES.			
- PERSONAL BCIN #19896			
- TARION REGISTRATION NUMBER #611			
** SEE SIGNED SCHEDULE 1: DESIGNER INFORMATION FORM **			
REV-2	AS PER STRUCTURAL REVIEW	09/17/2018	VH
REV-1	NEW STANDARD DRWG MODIFICATION	15/01/2018	DOYON
NO.	DESCRIPTION	DATE	BY

- SMOKE ALARMS AS PER SECTION 9.10.19. OF THE ONTARIO BUILDING CODE:
  - SHALL HAVE A VISUAL SIGNALING DEVICE;
  - ARE REQUIRED IN EACH SLEEPING ROOM AND HALLWAY;
  - ARE REQUIRED ON EACH STOREY, INCLUDING BASEMENT;
  - ARE REQUIRED TO BE PROVIDED WITH BATTERY AS AN ALTERNATIVE POWER SUPPLY CAPABLE OF PROVIDING POWER FOR AT LEAST 7 DAYS IN NORMAL CONDITION, FOLLOWED BY, 4 MINUTES OF ALARM; AND
  - CARBON MONOXIDE ALARM ARE ALSO REQUIRED ADJACENT TO EACH SLEEPING AREA.
- PROVIDE MECHANICAL EXHAUST TO OUTSIDE

- STEEL LINTEL:
- S1 = L 90x90x6
  - S2 = L 90x90x8
  - S3 = L 100x90x8
  - S4 = L 125x90x8
  - S5 = L 125x90x10
  - S6 = L 200x100x12
  - S7 = L 150x100x10 (8" BEARING)
- LINTEL TABLE:
- L1 = 2-2x10 + P2 ON BOTH SIDES
  - L2 = 3-2x10 + P3 ON BOTH SIDES
  - L3 = 2-1.75x9.5 LVL (1.8E) + P3 ON BOTH SIDES
  - L4 = 3-1.75x9.5 LVL (1.8E) + P3 ON BOTH SIDES
- \* IF LINTEL IS EXPOSED TO THE EXTERIOR, PROVIDE PRESSURE TREATED LUMBER

- POST TABLE:
- P1 = 3" ADJUSTABLE STEEL COLUMN
  - P14 = HEAVY DUTY, TYPE 2, ADJUSTABLE RED JACK POST BY USP
  - P2 = 2-2x4 OR 2-2x6
  - P3 = 3-2x4 OR 3-2x6
  - P4 = 4-2x4 OR 4-2x6
  - P5 = 5-2x4 OR 5-2x6
  - P6 = 6-2x4 OR 6-2x6
  - P13 = HSS 88.9x88.9x3.18 + 100x200x12 T&B PL. (\*)
  - P14 = HSS 89x89x4.8 + 100x200x12 T&B PL. (\*)
  - P15 = HSS 76.2x76.2x4.78 + 100x180x12 T&B PL. (\*)
  - P16 = HSS 76.2x76.2x4.78 + 130x130x12 T&B PL. (\*)
  - P17 = HSS 73.0x4.8 + 100x180x12 BOTTOM PL. + 130x160x10 TOP PL. (\*)
  - (\*) = 2-12# ANCH. (WHERE ANCH. PL. NOT USED)

\* POST ARE ALL JACK C/W STUD (EX. P2 = 1 JACK + 1 STUD)  
\* IF NO POST ARE MENTIONED ON PLANS, PROVIDE MIN. A "P2"

2012 O.B.C. DRAWINGS

DRAWING: WALK-OUT  
BASEMENT FLOOR - ELEV. A

ADDRESS: XX | SCALE: 3/16" = 1'-0" | DATE: XX/XX/XXXX

1026 - THE MEDLEY  
2018 FOOTPRINT  
(STANDARD DRAWINGS)

SHEET: A6a



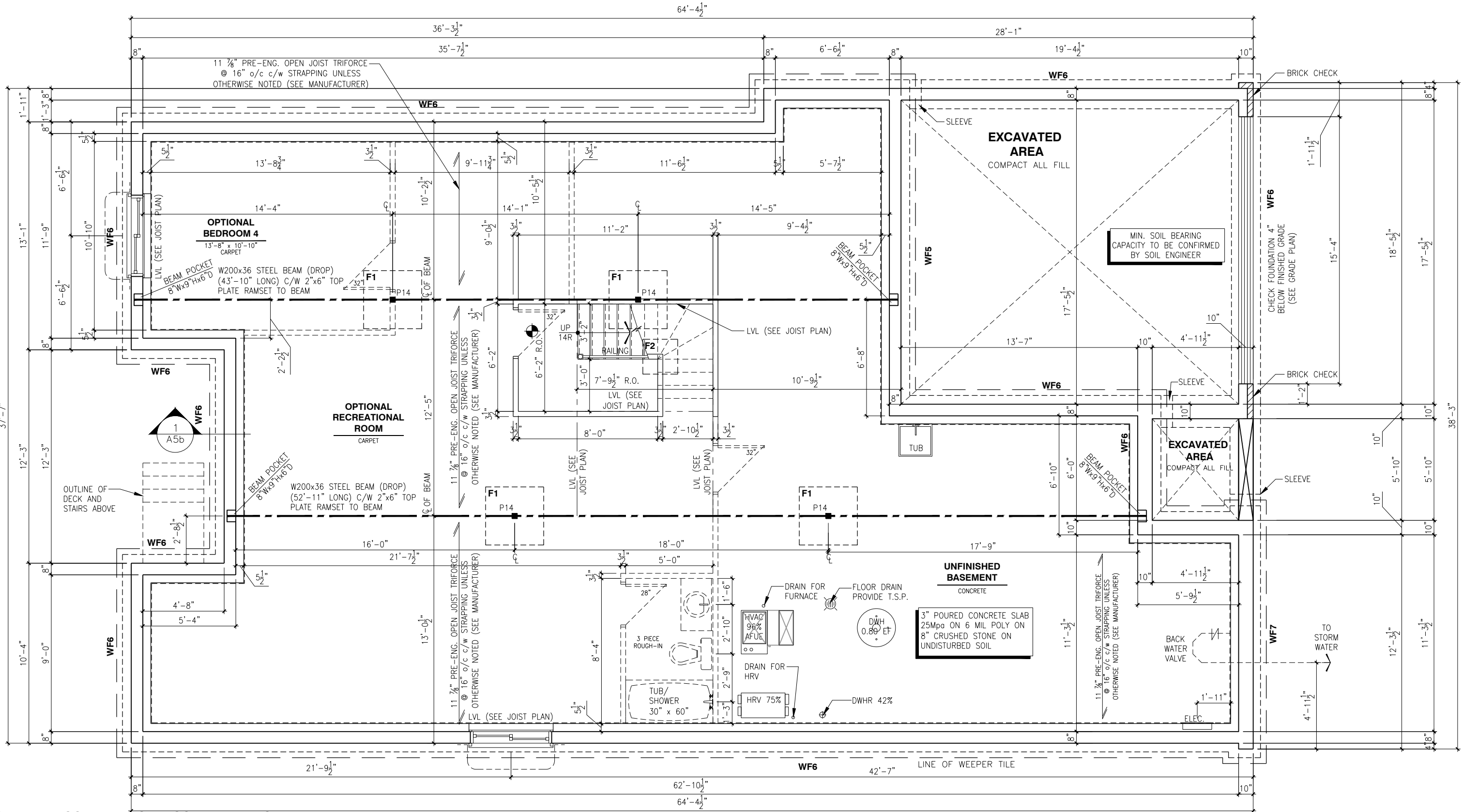

**BASEMENT FLOOR PLAN - SUNROOM - ELEVATION B**

SCALE: 3/16" = 1'-0"

LOT: XXXX  
DATE: XX/XX/XXXX



A - ALL CONTRACTORS SHALL PERFORM THEIR WORK WHETHER DESCRIBED OR NOT, ACCORDING TO THE APPLICABLE BUILDING CODE REQUIREMENTS AND MUNICIPAL REGULATIONS.  
B - THE GENERAL CONTRACTOR SHALL CHECK AND VERIFY ALL DIMENSIONS AND REPORT ERRORS AND OMISSIONS TO VALECRAFT'S ARCHITECTURAL DEPARTMENT.  
C - NO DIMENSION SHOULD BE SCALED ON DRAWINGS.  
D - THE GENERAL CONTRACTOR OR SUB-CONTRACTORS WILL BE HELD RESPONSIBLE FOR ALL WORK DONE ON THE CONSTRUCTION SITE.  
E - THIS DRAWING IS TO BE USED IN CONJUNCTION WITH SCHEDULE B-1A AND ANY 680'S AND MAY SHOW ONLY SOME OF THE CHANGES DETAILED ON THAT DOCUMENT. SHOULD THE DRAWINGS NOT SHOW ALL ITEMS CONTAINED ON A SCHEDULE OR MISS OTHER ITEMS ALTOGETHER, THE SCHEDULE IS CONSIDERED THE GOVERNING DOCUMENT.

I, DANIEL GUERIN, ARCHITECTURAL MANAGER FOR VALECRAFT HOMES LTD., HAVE REVIEWED THE FOLLOWING DOCUMENTS AND TAKE RESPONSIBILITY FOR THE DESIGN ACTIVITIES.

- PERSONAL BCIN #19896
- TARIION REGISTRATION NUMBER #611

\*\* SEE SIGNED SCHEDULE 1: DESIGNER INFORMATION FORM \*\*

REV	DESCRIPTION	DATE	BY
REV-2	AS PER STRUCTURAL REVIEW	09/17/2018	VH
REV-1	NEW STANDARD DRWG MODIFICATION	15/01/2018	DOYON
NO.	DESCRIPTION	DATE	BY

- SMOKE ALARMS AS PER SECTION 9.10.19. OF THE ONTARIO BUILDING CODE:
  - SHALL HAVE A VISUAL SIGNALING DEVICE;
  - ARE REQUIRED IN EACH SLEEPING ROOM AND HALLWAY;
  - ARE REQUIRED ON EACH STOREY, INCLUDING BASEMENT;
  - ARE REQUIRED TO BE PROVIDED WITH BATTERY AS AN ALTERNATIVE POWER SUPPLY CAPABLE OF PROVIDING POWER FOR AT LEAST 7 DAYS IN NORMAL CONDITION, FOLLOWED BY, 4 MINUTES OF ALARM; AND
  - CARBON MONOXIDE ALARM ARE ALSO REQUIRED ADJACENT TO EACH SLEEPING AREA.

PROVIDE MECHANICAL EXHAUST TO OUTSIDE

STEEL LINTEL:  
S1 = L 90x90x6  
S2 = L 90x90x8  
S3 = L 100x90x8  
S4 = L 125x90x8  
S5 = L 125x90x10  
S6 = L 200x100x12  
S7 = L 150x100x10 (8" BEARING)

LINTEL TABLE:  
L1 = 2-2x10 + P2 ON BOTH SIDES  
L2 = 3-2x10 + P3 ON BOTH SIDES  
L3 = 2-1.75x9.5 LVL (1.8E) + P3 ON BOTH SIDES  
L4 = 3-1.75x9.5 LVL (1.8E) + P3 ON BOTH SIDES

\* IF LINTEL IS EXPOSED TO THE EXTERIOR, PROVIDE PRESSURE TREATED LUMBER

POST TABLE:  
P1 = 3" ADJUSTABLE STEEL COLUMN  
P14 = HEAVY DUTY, TYPE 2, ADJUSTABLE RED JACK  
POST BY USP  
P2 = 2-2x4 OR 2-2x6  
P3 = 3-2x4 OR 3-2x6  
P4 = 4-2x4 OR 4-2x6  
P5 = 5-2x4 OR 5-2x6  
P6 = 6-2x4 OR 6-2x6  
P13 = HSS 88.9x88.9x3.18 + 100x200x12 T&B PL. (\*)  
P14 = HSS 89x89x4.8 + 100x200x12 T&B PL. (\*)  
P15 = HSS 76.2x76.2x4.78 + 100x180x12 T&B PL. (\*)  
P16 = HSS 76.2x76.2x4.78 + 130x130x12 T&B PL. (\*)  
P17 = HSS 73.0x4.8 + 100x180x12 BOTTOM PL. + 130x160x10 TOP PL. (\*)  
(\*) = 2-12# ANCH. (WHERE ANCH. PL. NOT USED)

\* POST ARE ALL JACK C/W STUD (EX. P2 = 1 JACK + 1 STUD)  
\* IF NO POST ARE MENTIONED ON PLANS, PROVIDE MIN. A "P2"

2012 O.B.C. DRAWINGS

DRAWING: **BASEMENT FLOOR  
ELEV. B - SUNROOM**

ADDRESS: XX SCALE: 3/16" = 1'-0" DATE: XX/XX/XXXX

1026 - THE MEDLEY  
2018 FOOTPRINT

(STANDARD DRAWINGS)

SHEET:

A6b

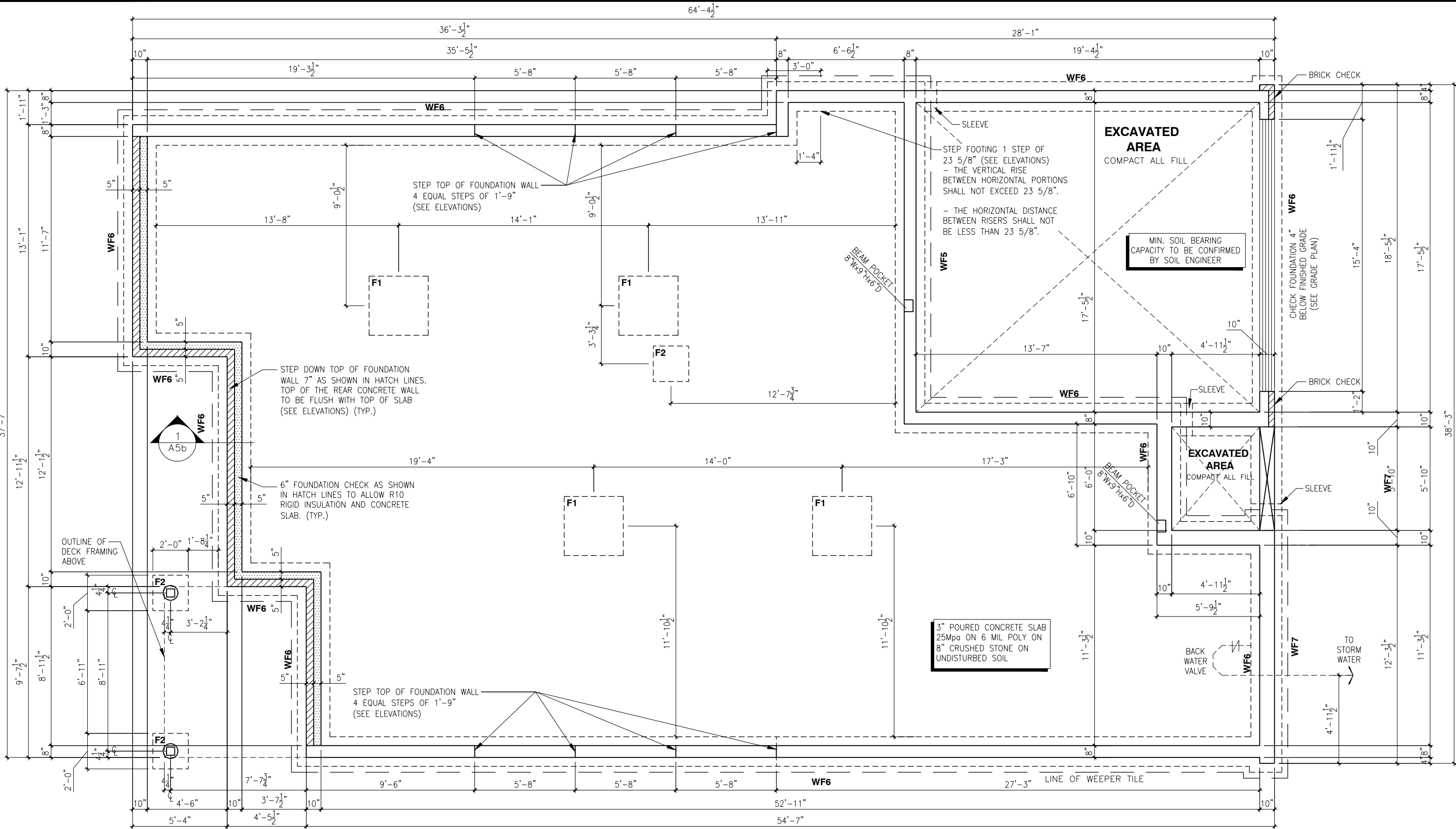

WALK-OUT - FOUNDATION LAYOUT PLAN - ELEVATION B

SCALE: 3/16" = 1'-0"

LOT: XXXX

DATE: XX/XX/XXXX

A - ALL CONTRACTORS SHALL PERFORM THEIR WORK WHETHER DESCRIBED OR NOT, ACCORDING TO THE APPLICABLE BUILDING CODE REQUIREMENTS AND MUNICIPAL REGULATIONS.  
B - THE GENERAL CONTRACTOR SHALL CHECK AND VERIFY ALL DIMENSIONS AND REPORT ERRORS AND OMISSIONS TO VALECRAFT'S ARCHITECTURAL DEPARTMENT.  
C - NO DIMENSION SHOULD BE SCALED ON DRAWINGS.  
D - THE GENERAL CONTRACTOR OR SUB-CONTRACTORS WILL BE HELD RESPONSIBLE FOR ALL WORK DONE ON THE CONSTRUCTION SITE.  
E - THIS DRAWING IS TO BE USED IN CONJUNCTION WITH SCHEDULE B-1A AND ANY 680'S AND MAY SHOW ONLY SOME OF THE CHANGES DETAILED ON THAT DOCUMENT. SHOULD THE DRAWINGS NOT SHOW ALL ITEMS CONTAINED ON A SCHEDULE OR MISS OTHER ITEMS ALTOGETHER, THE SCHEDULE IS CONSIDERED THE GOVERNING DOCUMENT.

I, <u>DANIEL GUERIN</u> , ARCHITECTURAL MANAGER FOR VALECRAFT HOMES LTD., HAVE REVIEWED THE FOLLOWING DOCUMENTS AND TAKE RESPONSIBILITY FOR THE DESIGN ACTIVITIES.			
- PERSONAL BCIN #19896			
- TARIION REGISTRATION NUMBER #611			
** SEE SIGNED SCHEDULE 1: DESIGNER INFORMATION FORM **			
REV-2	AS PER STRUCTURAL REVIEW	09/17/2018	VH
REV-1	NEW STANDARD DRWG MODIFICATION	15/01/2018	DOYON
NO.	DESCRIPTION	DATE	BY

- = SMOKE ALARMS AS PER SECTION 9.10.19. OF THE ONTARIO BUILDING CODE:  
- SHALL HAVE A VISUAL SIGNALING DEVICE;  
- ARE REQUIRED IN EACH SLEEPING ROOM AND HALLWAY;  
- ARE REQUIRED ON EACH STOREY, INCLUDING BASEMENT;  
- ARE REQUIRED TO BE PROVIDED WITH BATTERY AS AN ALTERNATIVE POWER SUPPLY CAPABLE OF PROVIDING POWER FOR AT LEAST 7 DAYS IN NORMAL CONDITION, FOLLOWED BY, 4 MINUTES OF ALARM; AND  
- CARBON MONOXIDE ALARM ARE ALSO REQUIRED ADJACENT TO EACH SLEEPING AREA.
- = PROVIDE MECHANICAL EXHAUST TO OUTSIDE

STEEL LINTEL:  
S1 = L 90x90x6  
S2 = L 90x90x8  
S3 = L 100x90x8  
S4 = L 125x90x8  
S5 = L 125x90x10  
S6 = L 200x100x12  
S7 = L 150x100x10 (8" BEARING)

LINTEL TABLE:  
L1 = 2-2x10 + P2 ON BOTH SIDES  
L2 = 3-2x10 + P3 ON BOTH SIDES  
L3 = 2-1.75x9.5 LVL (1.8E) + P3 ON BOTH SIDES  
L4 = 3-1.75x9.5 LVL (1.8E) + P3 ON BOTH SIDES

\* IF LINTEL IS EXPOSED TO THE EXTERIOR, PROVIDE PRESSURE TREATED LUMBER

POST TABLE:  
P1 = 3" ADJUSTABLE STEEL COLUMN  
P14 = HEAVY DUTY, TYPE 2, ADJUSTABLE RED JACK  
POST BY USP  
P2 = 2-2x4 OR 2-2x6  
P3 = 3-2x4 OR 3-2x6  
P4 = 4-2x4 OR 4-2x6  
P5 = 5-2x4 OR 5-2x6  
P6 = 6-2x4 OR 6-2x6  
P13 = HSS 88.9x88.9x3.18 + 100x200x12 T&B PL. (\*)  
P14 = HSS 89x89x4.8 + 100x200x12 T&B PL. (\*)  
P15 = HSS 76.2x76.2x4.78 + 100x180x12 T&B PL. (\*)  
P16 = HSS 76.2x76.2x4.78 + 130x130x12 T&B PL. (\*)  
P17 = HSS 73.0x4.8 + 100x180x12 BOTTOM PL. + 130x160x10 TOP PL. (\*)  
(\*) = 2-12# ANCH. (WHERE ANCH. PL. NOT USED)

\* POST ARE ALL JACK c/w STUD (EX. P2 = 1 JACK + 1 STUD)  
\* IF NO POST ARE MENTIONED ON PLANS, PROVIDE MIN. A "P2"

2012 O.B.C. DRAWINGS

DRAWING: WALK-OUT

FOUNDATION LAYOUT - ELEV. B

ADDRESS: XX

SCALE: 3/16" = 1'-0"

DATE: XX/XX/XXXX

1026 - THE MEDLEY

2018 FOOTPRINT

(STANDARD DRAWINGS)

SHEET: A6b

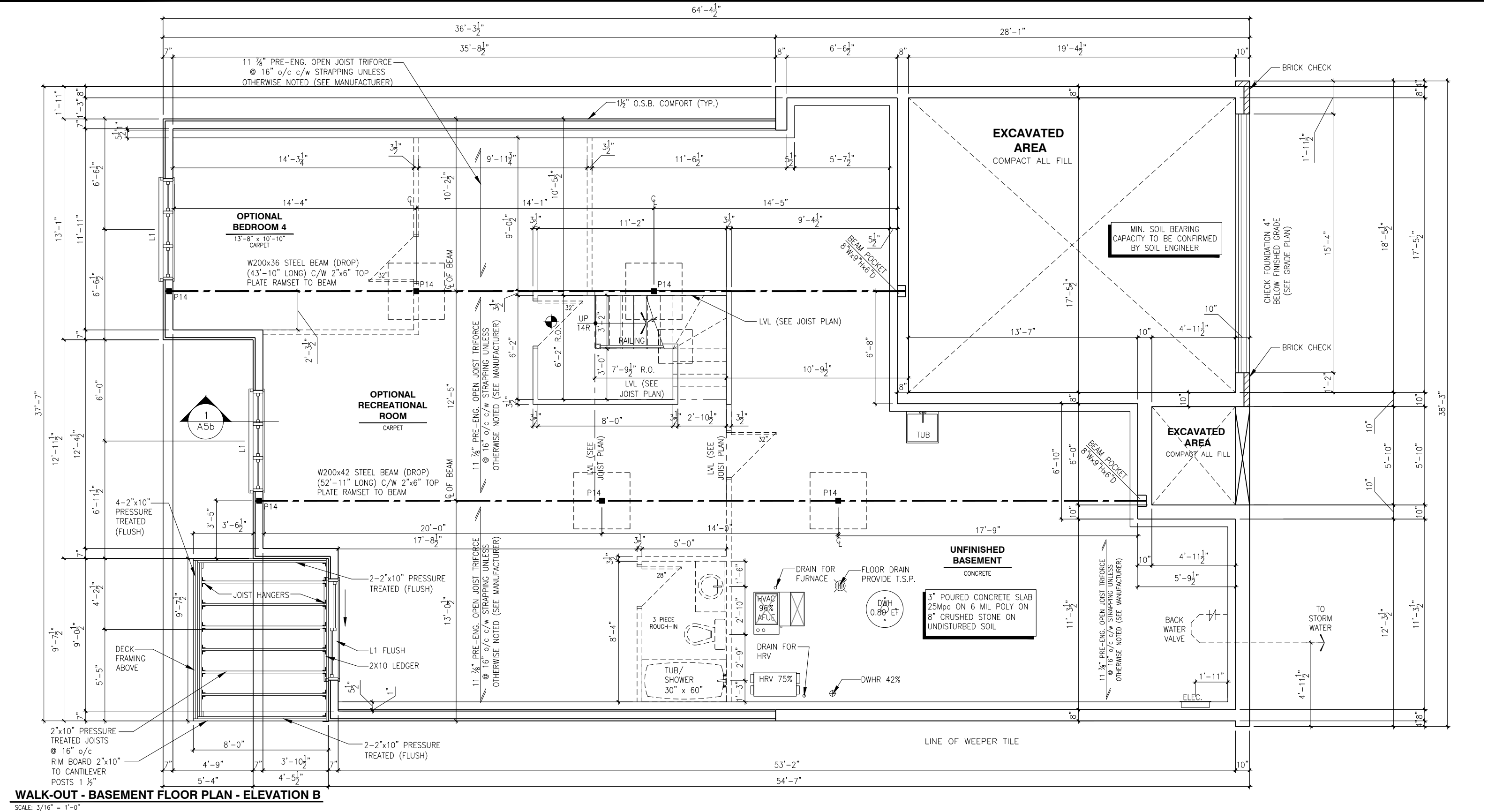

**LOT:** XXXX  
**DATE:** XX/XX/XXXX

**Valecraft**  
Homes Ltd.

A - ALL CONTRACTORS SHALL PERFORM THEIR WORK WHETHER DESCRIBED OR NOT, ACCORDING TO THE APPLICABLE BUILDING CODE REQUIREMENTS AND MUNICIPAL REGULATIONS.  
B - THE GENERAL CONTRACTOR SHALL CHECK AND VERIFY ALL DIMENSIONS AND REPORT ERRORS AND OMISSIONS TO VALECRAFT'S ARCHITECTURAL DEPARTMENT.  
C - NO DIMENSION SHOULD BE SCALED ON DRAWINGS.  
D - THE GENERAL CONTRACTOR OR SUB-CONTRACTORS WILL BE HELD RESPONSIBLE FOR ALL WORK DONE ON THE CONSTRUCTION SITE.  
E - THIS DRAWING IS TO BE USED IN CONJUNCTION WITH SCHEDULE B-1A AND ANY 680'S AND MAY SHOW ONLY SOME OF THE CHANGES DETAILED ON THAT DOCUMENT. SHOULD THE DRAWINGS NOT SHOW ALL ITEMS CONTAINED ON A SCHEDULE OR MISS OTHER ITEMS ALTOGETHER, THE SCHEDULE IS CONSIDERED THE GOVERNING DOCUMENT.

I, <u>DANIEL GUERIN</u> , ARCHITECTURAL MANAGER FOR VALECRAFT HOMES LTD., HAVE REVIEWED THE FOLLOWING DOCUMENTS AND TAKE RESPONSIBILITY FOR THE DESIGN ACTIVITIES.			
- PERSONAL BCIN #19896			
- TARIION REGISTRATION NUMBER #611			
** SEE SIGNED SCHEDULE 1: DESIGNER INFORMATION FORM **			
REV-2	AS PER STRUCTURAL REVIEW	09/17/2018	VH
REV-1	NEW STANDARD DRWG MODIFICATION	15/01/2018	DOYON
NO.	DESCRIPTION	DATE	BY

- ☉ = SMOKE ALARMS AS PER SECTION 9.10.19. OF THE ONTARIO BUILDING CODE:  
- SHALL HAVE A VISUAL SIGNALING DEVICE;  
- ARE REQUIRED IN EACH SLEEPING ROOM AND HALLWAY;  
- ARE REQUIRED ON EACH STOREY, INCLUDING BASEMENT;  
- ARE REQUIRED TO BE PROVIDED WITH BATTERY AS AN ALTERNATIVE POWER SUPPLY CAPABLE OF PROVIDING POWER FOR AT LEAST 7 DAYS IN NORMAL CONDITION, FOLLOWED BY, 4 MINUTES OF ALARM; AND  
- CARBON MONOXIDE ALARM ARE ALSO REQUIRED ADJACENT TO EACH SLEEPING AREA.
- ☐ = PROVIDE MECHANICAL EXHAUST TO OUTSIDE

STEEL LINTEL:  
S1 = L 90x90x6  
S2 = L 90x90x8  
S3 = L 100x90x8  
S4 = L 125x90x8  
S5 = L 125x90x10  
S6 = L 200x100x12  
S7 = L 150x100x10 (8" BEARING)

LINTEL TABLE:  
L1 = 2-2x10 + P2 ON BOTH SIDES  
L2 = 3-2x10 + P3 ON BOTH SIDES  
L3 = 2-1.75x9.5 LVL (1.8E) + P3 ON BOTH SIDES  
L4 = 3-1.75x9.5 LVL (1.8E) + P3 ON BOTH SIDES

\* IF LINTEL IS EXPOSED TO THE EXTERIOR, PROVIDE PRESSURE TREATED LUMBER

POST TABLE:  
P1 = 3" ADJUSTABLE STEEL COLUMN  
P14 = HEAVY DUTY, TYPE 2, ADJUSTABLE RED JACK  
POST BY USP  
P2 = 2-2x4 OR 2-2x6  
P3 = 3-2x4 OR 3-2x6  
P4 = 4-2x4 OR 4-2x6  
P5 = 5-2x4 OR 5-2x6  
P6 = 6-2x4 OR 6-2x6  
P13 = HSS 88.9x88.9x3.18 + 100x200x12 T&B PL. (\*)  
P14 = HSS 89x89x4.8 + 100x200x12 T&B PL. (\*)  
P15 = HSS 76.2x76.2x4.78 + 100x180x12 T&B PL. (\*)  
P16 = HSS 76.2x76.2x4.78 + 130x130x12 T&B PL. (\*)  
P17 = HSS 73.0x4.8 + 100x180x12 BOTTOM PL. + 130x160x10 TOP PL. (\*)  
(\*) = 2-12# ANCH. (WHERE ANCH. PL. NOT USED)

\* POST ARE ALL JACK C/W STUD (EX. P2 = 1 JACK + 1 STUD)  
\* IF NO POST ARE MENTIONED ON PLANS, PROVIDE MIN. A "P2"

**2012 O.B.C. DRAWINGS**

DRAWING: **WALK-OUT BASEMENT FLOOR - ELEV. B**

ADDRESS: XX SCALE: 3/16" = 1'-0" DATE: XX/XX/XXXX

**1026 - THE MEDLEY 2018 FOOTPRINT**

SHEET: **A6b**

(STANDARD DRAWINGS)



### A6c

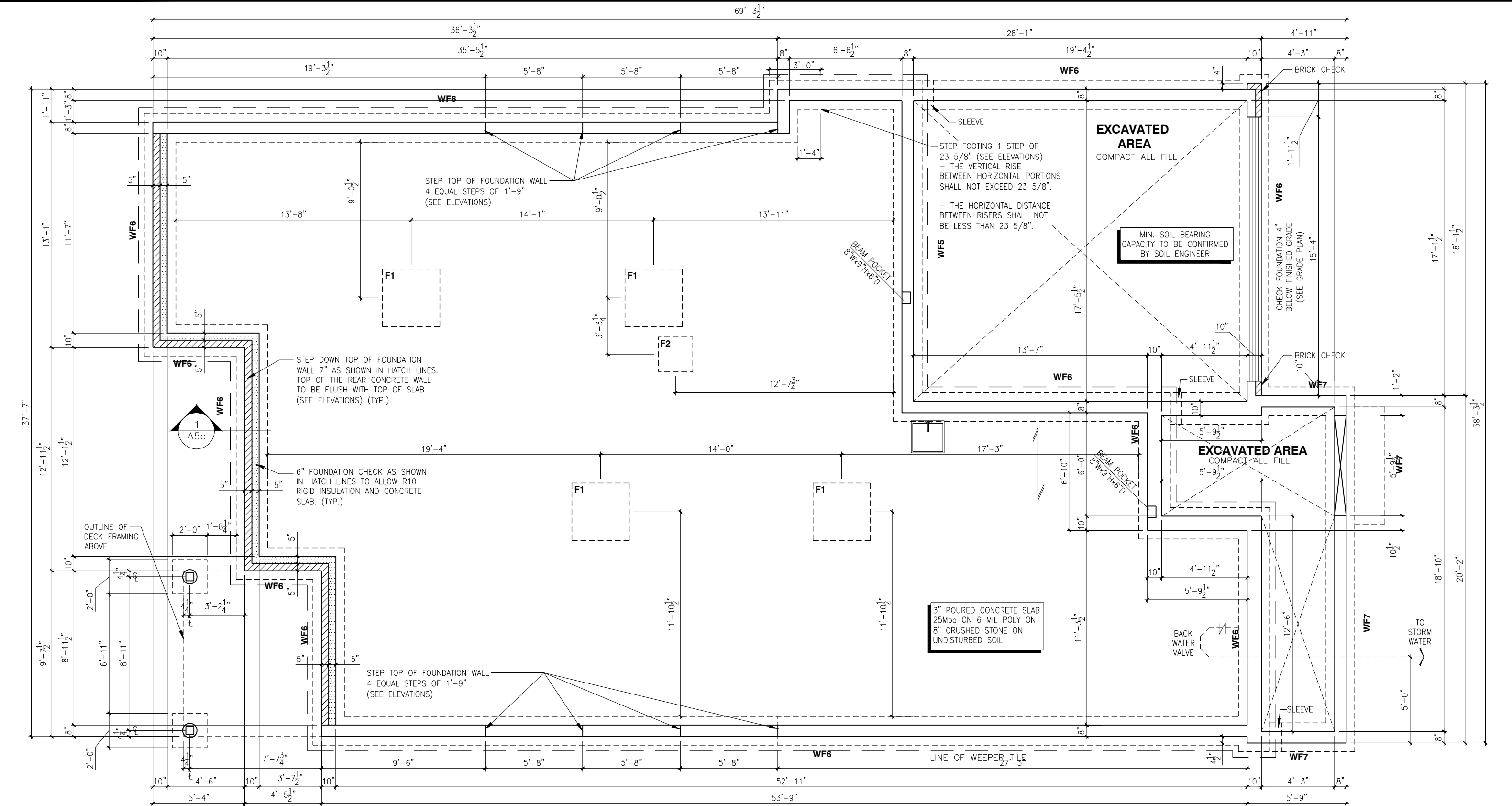

WALK-OUT - FOUNDATION LAYOUT PLAN - ELEVATION C

SCALE: 3/16" = 1'-0"

LOT: XXXX

DATE: XX/XX/XXXX

A - ALL CONTRACTORS SHALL PERFORM THEIR WORK WHETHER DESCRIBED OR NOT, ACCORDING TO THE APPLICABLE BUILDING CODE REQUIREMENTS AND MUNICIPAL REGULATIONS.  
B - THE GENERAL CONTRACTOR SHALL CHECK AND VERIFY ALL DIMENSIONS AND REPORT ERRORS AND OMISSIONS TO VALECRAFT'S ARCHITECTURAL DEPARTMENT.  
C - NO DIMENSION SHOULD BE SCALED ON DRAWINGS.  
D - THE GENERAL CONTRACTOR OR SUB-CONTRACTORS WILL BE HELD RESPONSIBLE FOR ALL WORK DONE ON THE CONSTRUCTION SITE.  
E - THIS DRAWING IS TO BE USED IN CONJUNCTION WITH SCHEDULE B-1A AND ANY 680'S AND MAY SHOW ONLY SOME OF THE CHANGES DETAILED ON THAT DOCUMENT. SHOULD THE DRAWINGS NOT SHOW ALL ITEMS CONTAINED ON A SCHEDULE OR MISS OTHER ITEMS ALTOGETHER, THE SCHEDULE IS CONSIDERED THE GOVERNING DOCUMENT.

I, <u>DANIEL GUERIN</u> , ARCHITECTURAL MANAGER FOR VALECRAFT HOMES LTD., HAVE REVIEWED THE FOLLOWING DOCUMENTS AND TAKE RESPONSIBILITY FOR THE DESIGN ACTIVITIES.			
- PERSONAL BCIN #19896			
- TARIION REGISTRATION NUMBER #611			
** SEE SIGNED SCHEDULE 1: DESIGNER INFORMATION FORM **			
REV-2	AS PER STRUCTURAL REVIEW	09/17/2018	VH
REV-1	NEW STANDARD DRWG MODIFICATION	15/01/2018	DOYON
NO.	DESCRIPTION	DATE	BY

- = SMOKE ALARMS AS PER SECTION 9.10.19. OF THE ONTARIO BUILDING CODE:  
- SHALL HAVE A VISUAL SIGNALING DEVICE;  
- ARE REQUIRED IN EACH SLEEPING ROOM AND HALLWAY;  
- ARE REQUIRED ON EACH STOREY, INCLUDING BASEMENT;  
- ARE REQUIRED TO BE PROVIDED WITH BATTERY AS AN ALTERNATIVE POWER SUPPLY CAPABLE OF PROVIDING POWER FOR AT LEAST 7 DAYS IN NORMAL CONDITION, FOLLOWED BY, 4 MINUTES OF ALARM; AND  
- CARBON MONOXIDE ALARM ARE ALSO REQUIRED ADJACENT TO EACH SLEEPING AREA.
- = PROVIDE MECHANICAL EXHAUST TO OUTSIDE

STEEL LINTEL:  
S1 = L 90x90x6  
S2 = L 90x90x8  
S3 = L 100x90x8  
S4 = L 125x90x8  
S5 = L 125x90x10  
S6 = L 200x100x12  
S7 = L 150x100x10 (8" BEARING)

LINTEL TABLE:  
L1 = 2-2x10 + P2 ON BOTH SIDES  
L2 = 3-2x10 + P3 ON BOTH SIDES  
L3 = 2-1.75x9.5 LVL (1.8E) + P3 ON BOTH SIDES  
L4 = 3-1.75x9.5 LVL (1.8E) + P3 ON BOTH SIDES

\* IF LINTEL IS EXPOSED TO THE EXTERIOR, PROVIDE PRESSURE TREATED LUMBER

POST TABLE:  
P1 = 3" ADJUSTABLE STEEL COLUMN  
P14 = HEAVY DUTY, TYPE 2, ADJUSTABLE RED JACK  
POST BY USP  
P2 = 2-2x4 OR 2-2x6  
P3 = 3-2x4 OR 3-2x6  
P4 = 4-2x4 OR 4-2x6  
P5 = 5-2x4 OR 5-2x6  
P6 = 6-2x4 OR 6-2x6  
P13 = HSS 88.9x88.9x3.18 + 100x200x12 T&B PL. (\*)  
P14 = HSS 89x89x4.8 + 100x200x12 T&B PL. (\*)  
P15 = HSS 76.2x76.2x4.78 + 100x180x12 T&B PL. (\*)  
P16 = HSS 76.2x76.2x4.78 + 130x130x12 T&B PL. (\*)  
P17 = HSS 73.0x73.0x4.8 + 100x180x12 BOTTOM PL. + 130x160x10 TOP PL. (\*)  
(\*) = 2-12# ANCH. (WHERE ANCH. PL. NOT USED)

\* POST ARE ALL JACK c/w STUD (EX. P2 = 1 JACK + 1 STUD)  
\* IF NO POST ARE MENTIONED ON PLANS, PROVIDE MIN. A "P2"

2012 O.B.C. DRAWINGS

DRAWING: WALK-OUT FOUNDATION LAYOUT - ELEV. C

ADDRESS: XX | SCALE: 3/16" = 1'-0" | DATE: XX/XX/XXXX

1026 - THE MEDLEY 2018 FOOTPRINT (STANDARD DRAWINGS)

SHEET: A6c



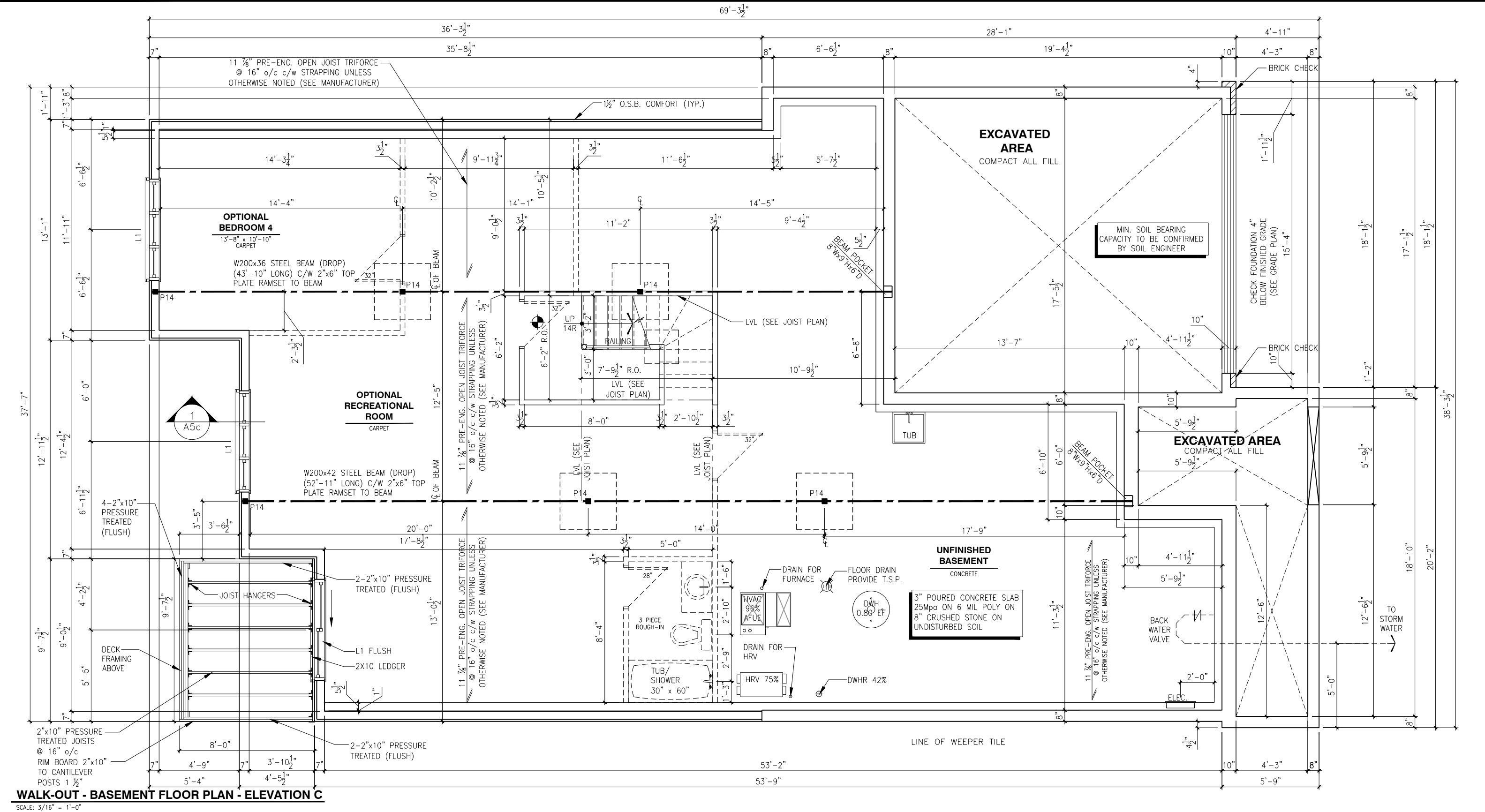

WALK-OUT - BASEMENT FLOOR PLAN - ELEVATION C

SCALE: 3/16" = 1'-0"

LOT: XXXX

DATE: XX/XX/XXXX

A - ALL CONTRACTORS SHALL PERFORM THEIR WORK WHETHER DESCRIBED OR NOT, ACCORDING TO THE APPLICABLE BUILDING CODE REQUIREMENTS AND MUNICIPAL REGULATIONS.  
B - THE GENERAL CONTRACTOR SHALL CHECK AND VERIFY ALL DIMENSIONS AND REPORT ERRORS AND OMISSIONS TO VALECRAFT'S ARCHITECTURAL DEPARTMENT.  
C - NO DIMENSION SHOULD BE SCALED ON DRAWINGS.  
D - THE GENERAL CONTRACTOR OR SUB-CONTRACTORS WILL BE HELD RESPONSIBLE FOR ALL WORK DONE ON THE CONSTRUCTION SITE.  
E - THIS DRAWING IS TO BE USED IN CONJUNCTION WITH SCHEDULE B-1A AND ANY 680'S AND MAY SHOW ONLY SOME OF THE CHANGES DETAILED ON THAT DOCUMENT. SHOULD THE DRAWINGS NOT SHOW ALL ITEMS CONTAINED ON A SCHEDULE OR MISS OTHER ITEMS ALTOGETHER, THE SCHEDULE IS CONSIDERED THE GOVERNING DOCUMENT.

I. _____ DANIEL GUERIN, ARCHITECTURAL MANAGER FOR VALECRAFT HOMES LTD., HAVE REVIEWED THE FOLLOWING DOCUMENTS AND TAKE RESPONSIBILITY FOR THE DESIGN ACTIVITIES.			
- PERSONAL BCIN #19896			
- TARIION REGISTRATION NUMBER #611			
** SEE SIGNED SCHEDULE 1: DESIGNER INFORMATION FORM **			
REV-2	AS PER STRUCTURAL REVIEW	09/17/2018	VH
REV-1	NEW STANDARD DRWG MODIFICATION	15/01/2018	DOYON
NO.	DESCRIPTION	DATE	BY

- = SMOKE ALARMS AS PER SECTION 9.10.19. OF THE ONTARIO BUILDING CODE:  
- SHALL HAVE A VISUAL SIGNALING DEVICE;  
- ARE REQUIRED IN EACH SLEEPING ROOM AND HALLWAY;  
- ARE REQUIRED ON EACH STOREY, INCLUDING BASEMENT;  
- ARE REQUIRED TO BE PROVIDED WITH BATTERY AS AN ALTERNATIVE POWER SUPPLY CAPABLE OF PROVIDING POWER FOR AT LEAST 7 DAYS IN NORMAL CONDITION, FOLLOWED BY, 4 MINUTES OF ALARM; AND  
- CARBON MONOXIDE ALARM ARE ALSO REQUIRED ADJACENT TO EACH SLEEPING AREA.
- = PROVIDE MECHANICAL EXHAUST TO OUTSIDE

STEEL LINTEL:  
S1 = L 90x90x6  
S2 = L 90x90x8  
S3 = L 100x90x8  
S4 = L 125x90x8  
S5 = L 125x90x10  
S6 = L 200x100x12  
S7 = L 150x100x10 (8" BEARING)

LINTEL TABLE:  
L1 = 2-2x10 + P2 ON BOTH SIDES  
L2 = 3-2x10 + P3 ON BOTH SIDES  
L3 = 2-1.75x9.5 LVL (1.8E) + P3 ON BOTH SIDES  
L4 = 3-1.75x9.5 LVL (1.8E) + P3 ON BOTH SIDES

\* IF LINTEL IS EXPOSED TO THE EXTERIOR, PROVIDE PRESSURE TREATED LUMBER

POST TABLE:  
P1 = 3" ADJUSTABLE STEEL COLUMN  
P14 = HEAVY DUTY, TYPE 2, ADJUSTABLE RED JACK  
POST BY USP  
P2 = 2-2x4 OR 2-2x6  
P3 = 3-2x4 OR 3-2x6  
P4 = 4-2x4 OR 4-2x6  
P5 = 5-2x4 OR 5-2x6  
P6 = 6-2x4 OR 6-2x6  
P13 = HSS 88.9x88.9x3.18 + 100x200x12 T&B PL. (\*)  
P14 = HSS 89x89x4.8 + 100x200x12 T&B PL. (\*)  
P15 = HSS 76.2x76.2x4.78 + 100x180x12 T&B PL. (\*)  
P16 = HSS 76.2x76.2x4.78 + 130x130x12 T&B PL. (\*)  
P17 = HSS 73.0x73.0x4.8 + 100x180x12 BOTTOM PL. + 130x160x10 TOP PL. (\*)  
(\*) = 2-12# ANCH. (WHERE ANCH. PL. NOT USED)

\* POST ARE ALL JACK C/W STUD (EX. P2 = 1 JACK + 1 STUD)  
\* IF NO POST ARE MENTIONED ON PLANS, PROVIDE MIN. A "P2"

2012 O.B.C. DRAWINGS

DRAWING: WALK-OUT BASEMENT FLOOR - ELEV. C

ADDRESS: XX | SCALE: 3/16" = 1'-0" | DATE: XX/XX/XXXX

1026 - THE MEDLEY 2018 FOOTPRINT

SHEET: A6c

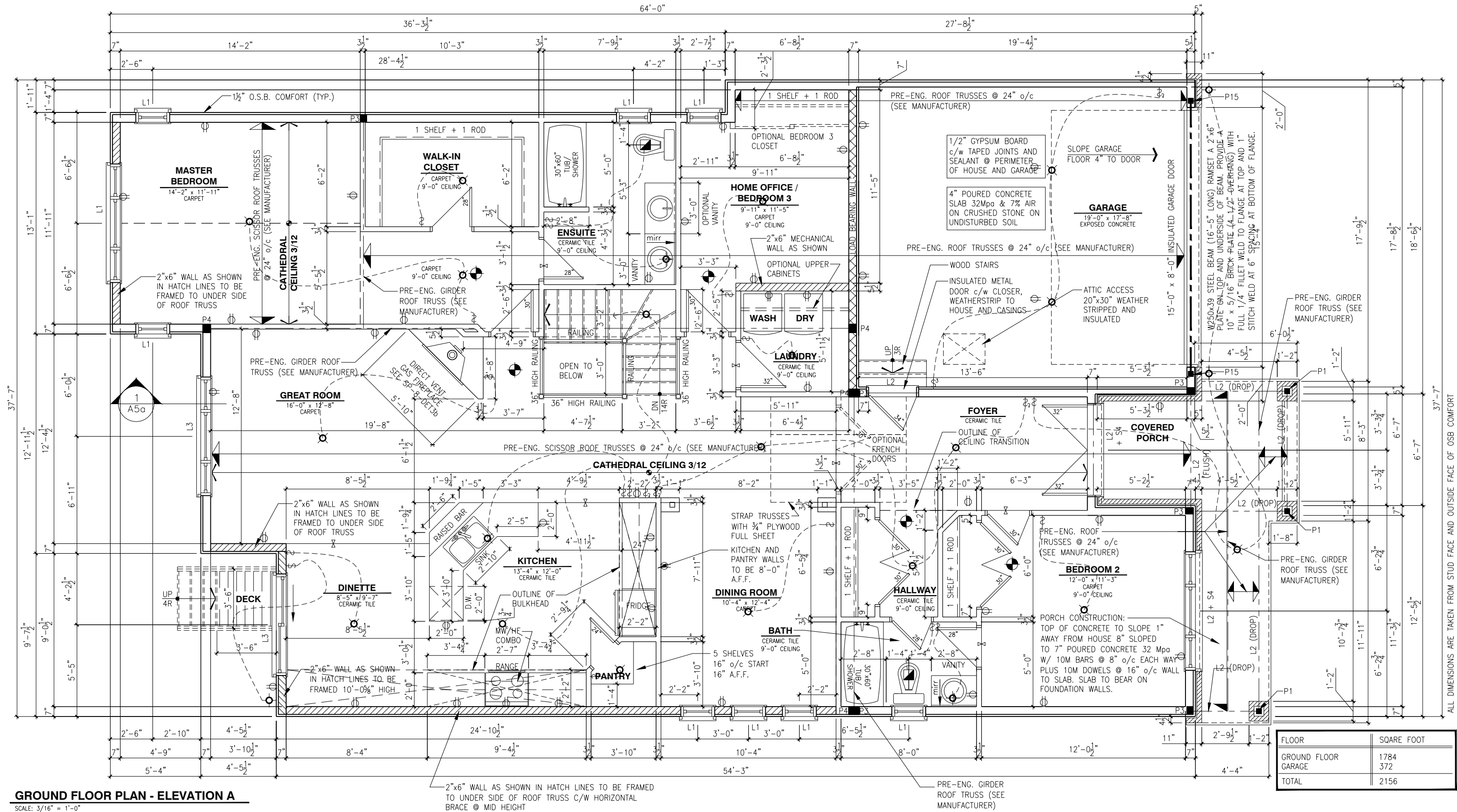

GROUND FLOOR PLAN - ELEVATION A

SCALE: 3/16" = 1'-0"

LOT: XXXX  
DATE: XX/XX/XXXX



A - ALL CONTRACTORS SHALL PERFORM THEIR WORK WHETHER DESCRIBED OR NOT, ACCORDING TO THE APPLICABLE BUILDING CODE REQUIREMENTS AND MUNICIPAL REGULATIONS.  
B - THE GENERAL CONTRACTOR SHALL CHECK AND VERIFY ALL DIMENSIONS AND REPORT ERRORS AND OMISSIONS TO VALECRAFT'S ARCHITECTURAL DEPARTMENT.  
C - NO DIMENSION SHOULD BE SCALED ON DRAWINGS.  
D - THE GENERAL CONTRACTOR OR SUB-CONTRACTORS WILL BE HELD RESPONSIBLE FOR ALL WORK DONE ON THE CONSTRUCTION SITE.  
E - THIS DRAWING IS TO BE USED IN CONJUNCTION WITH SCHEDULE B-1A AND ANY 680'S AND MAY SHOW ONLY SOME OF THE CHANGES DETAILED ON THAT DOCUMENT. SHOULD THE DRAWINGS NOT SHOW ALL ITEMS CONTAINED ON A SCHEDULE OR MISS OTHER ITEMS ALTOGETHER, THE SCHEDULE IS CONSIDERED THE GOVERNING DOCUMENT.

I. DANIEL GUERIN, ARCHITECTURAL MANAGER FOR VALECRAFT HOMES LTD., HAVE REVIEWED THE FOLLOWING DOCUMENTS AND TAKE RESPONSIBILITY FOR THE DESIGN ACTIVITIES.			
- PERSONAL BCIN #19896			
- TARIION REGISTRATION NUMBER #611			
** SEE SIGNED SCHEDULE 1: DESIGNER INFORMATION FORM **			
REV-2	AS PER STRUCTURAL REVIEW	09/17/2018	VH
REV-1	NEW STANDARD DRWG MODIFICATION	15/01/2018	DOYON
NO.	DESCRIPTION	DATE	BY

- SMOKE ALARMS AS PER SECTION 9.10.19. OF THE ONTARIO BUILDING CODE:
  - SHALL HAVE A VISUAL SIGNALING DEVICE;
  - ARE REQUIRED IN EACH SLEEPING ROOM AND HALLWAY;
  - ARE REQUIRED ON EACH STOREY, INCLUDING BASEMENT;
  - ARE REQUIRED TO BE PROVIDED WITH BATTERY AS AN ALTERNATIVE POWER SUPPLY CAPABLE OF PROVIDING POWER FOR AT LEAST 7 DAYS IN NORMAL CONDITION, FOLLOWED BY, 4 MINUTES OF ALARM; AND
  - CARBON MONOXIDE ALARM ARE ALSO REQUIRED ADJACENT TO EACH SLEEPING AREA.

PROVIDE MECHANICAL EXHAUST TO OUTSIDE

STEEL LINTEL:  
S1 = L 90x90x6  
S2 = L 90x90x8  
S3 = L 100x90x8  
S4 = L 125x90x8  
S5 = L 125x90x10  
S6 = L 200x100x12  
S7 = L 150x100x10 (8" BEARING)

LINTEL TABLE:  
L1 = 2-2x10 + P2 ON BOTH SIDES  
L2 = 3-2x10 + P3 ON BOTH SIDES  
L3 = 2-1.75x9.5 LVL (1.8E) + P3 ON BOTH SIDES  
L4 = 3-1.75x9.5 LVL (1.8E) + P3 ON BOTH SIDES

\* IF LINTEL IS EXPOSED TO THE EXTERIOR, PROVIDE PRESSURE TREATED LUMBER

POST TABLE:  
P1 = 3" ADJUSTABLE STEEL COLUMN  
P14 = HEAVY DUTY, TYPE 2, ADJUSTABLE RED JACK  
POST BY USP  
P2 = 2-2x4 OR 2-2x6  
P3 = 3-2x4 OR 3-2x6  
P4 = 4-2x4 OR 4-2x6  
P5 = 5-2x4 OR 5-2x6  
P6 = 6-2x4 OR 6-2x6  
P13 = HSS 88.9x88.9x3.18 + 100x200x12 T&B PL. (\*)  
P14 = HSS 89x89x4.8 + 100x200x12 T&B PL. (\*)  
P15 = HSS 76.2x76.2x4.78 + 100x180x12 T&B PL. (\*)  
P16 = HSS 76.2x76.2x4.78 + 130x130x12 T&B PL. (\*)  
P17 = HSS 73.0x73.0x4.8 + 100x180x12 BOTTOM PL. + 130x160x10 TOP PL. (\*)  
(\*) = 2-12# ANCH. (WHERE ANCH. PL. NOT USED)

\* POST ARE ALL JACK C/W STUD (EX. P2 = 1 JACK + 1 STUD)  
\* IF NO POST ARE MENTIONED ON PLANS, PROVIDE MIN. A "P2"

2012 O.B.C. DRAWINGS

DRAWING:

GROUND FLOOR - ELEV. A

ADDRESS:

XX

SCALE:

3/16" = 1'-0"

DATE:

XX/XX/XXXX

1026 - THE MEDLEY  
2018 FOOTPRINT

(STANDARD DRAWINGS)

SHEET:

A7a

ALL DIMENSIONS ARE TAKEN FROM STUD FACE AND OUTSIDE FACE OF OSB COMFORT



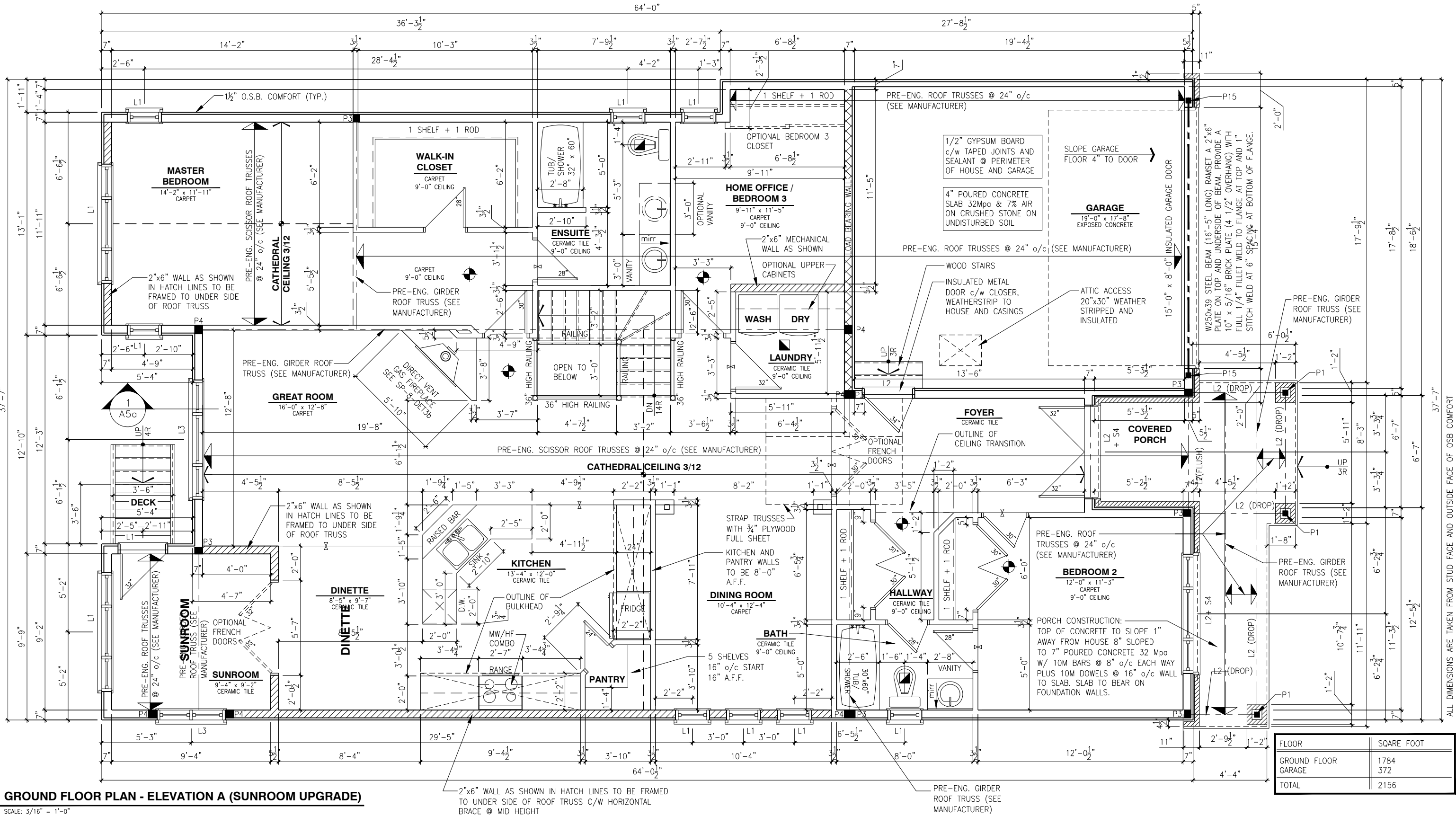

GROUND FLOOR PLAN - ELEVATION A (SUNROOM UPGRADE)

SCALE: 3/16" = 1'-0"

FLOOR	SQARE FOOT
GROUND FLOOR	1784
GARAGE	372
TOTAL	2156

LOT: XXXX  
DATE: XX/XX/XXXX



A - ALL CONTRACTORS SHALL PERFORM THEIR WORK WHETHER DESCRIBED OR NOT, ACCORDING TO THE APPLICABLE BUILDING CODE REQUIREMENTS AND MUNICIPAL REGULATIONS.  
B - THE GENERAL CONTRACTOR SHALL CHECK AND VERIFY ALL DIMENSIONS AND REPORT ERRORS AND OMISSIONS TO VALECRAFT'S ARCHITECTURAL DEPARTMENT.  
C - NO DIMENSION SHOULD BE SCALED ON DRAWINGS.  
D - THE GENERAL CONTRACTOR OR SUB-CONTRACTORS WILL BE HELD RESPONSIBLE FOR ALL WORK DONE ON THE CONSTRUCTION SITE.  
E - THIS DRAWING IS TO BE USED IN CONJUNCTION WITH SCHEDULE B-1A AND ANY 680'S AND MAY SHOW ONLY SOME OF THE CHANGES DETAILED ON THAT DOCUMENT. SHOULD THE DRAWINGS NOT SHOW ALL ITEMS CONTAINED ON A SCHEDULE OR MISS OTHER ITEMS TOGETHER, THE SCHEDULE IS CONSIDERED THE GOVERNING DOCUMENT.

I, MARC-ANDRE DECOEUR, ARCHITECTURAL MANAGER FOR VALECRAFT HOMES LTD., HAVE REVIEWED THE FOLLOWING DOCUMENTS AND TAKE RESPONSIBILITY FOR THE DESIGN ACTIVITIES.

- PERSONAL BCIN #44555
- TARIION REGISTRATION NUMBER #611

\*\* SEE SIGNED SCHEDULE 1: DESIGNER INFORMATION FORM \*\*

REV-2	AS PER STRUCTURAL REVIEW	09/17/2018	VH
REV-1	NEW STANDARD DRWG MODIFICATION	15/01/2018	DOYON
NO.	DESCRIPTION	DATE	BY

- ☼ = SMOKE ALARMS AS PER SECTION 9.10.19. OF THE ONTARIO BUILDING CODE:
  - SHALL HAVE A VISUAL SIGNALING DEVICE;
  - ARE REQUIRED IN EACH SLEEPING ROOM AND HALLWAY;
  - ARE REQUIRED ON EACH STOREY, INCLUDING BASEMENT;
  - ARE REQUIRED TO BE PROVIDED WITH BATTERY AS AN ALTERNATIVE POWER SUPPLY CAPABLE OF PROVIDING POWER FOR AT LEAST 7 DAYS IN NORMAL CONDITION, FOLLOWED BY 4 MINUTES OF ALARM; AND
  - CARBON MONOXIDE ALARM ARE ALSO REQUIRED ADJACENT TO EACH SLEEPING AREA.

- ▣ = PROVIDE MECHANICAL EXHAUST TO OUTSIDE

STEEL LINTEL:  
S1 = L 90x90x6  
S2 = L 90x90x8  
S3 = L 100x90x8  
S4 = L 125x90x8  
S5 = L 125x90x10  
S6 = L 200x100x12  
S7 = L 150x100x10 (8" BEARING)

LINTEL TABLE:  
L1 = 2-2x10 + P2 ON BOTH SIDES  
L2 = 3-2x10 + P3 ON BOTH SIDES  
L3 = 2-1.75x9.5 LVL (1.8E) + P3 ON BOTH SIDES  
L4 = 3-1.75x9.5 LVL (1.8E) + P3 ON BOTH SIDES

\* IF LINTEL IS EXPOSED TO THE EXTERIOR, PROVIDE PRESSURE TREATED LUMBER

POST TABLE:  
P1 = 3" ADJUSTABLE STEEL COLUMN  
P14 = HEAVY DUTY, TYPE 2, ADJUSTABLE RED JACK POST BY USP  
P2 = 2-2x4 OR 2-2x6  
P3 = 3-2x4 OR 3-2x6  
P4 = 4-2x4 OR 4-2x6  
P5 = 5-2x4 OR 5-2x6  
P6 = 6-2x4 OR 6-2x6  
P13 = HSS 88.9x88.9x3.18 + 100x200x12 T&B PL. (\*)  
P14 = HSS 89.9x89.9x4.8 + 100x200x12 T&B PL. (\*)  
P15 = HSS 76.2x76.2x4.78 + 100x180x12 T&B PL. (\*)  
P16 = HSS 76.2x76.2x4.78 + 130x130x12 T&B PL. (\*)  
P17 = HSS 73.0x4.8 + 100x180x12 BOTTOM PL. + 130x160x10 TOP PL. (\*)  
(\*) = 2-12@ ANCH. (WHERE ANCH. PL. NOT USED)

\* POST ARE ALL JACK C/W STUD (EX. P2 = 1 JACK + 1 STUD)  
\* IF NO POST ARE MENTIONED ON PLANS, PROVIDE MIN. A "P2"

2012 O.B.C. DRAWINGS

DRAWING: GROUND FLOOR - ELEV. A (SUNROOM UPGARDE)

ADDRESS: XX | SCALE: 3/16" = 1'-0" | DATE: XX/XX/XXXX

1026 - THE MEDLEY 2018 FOOTPRINT

SHEET: A7a

(STANDARD DRAWINGS)



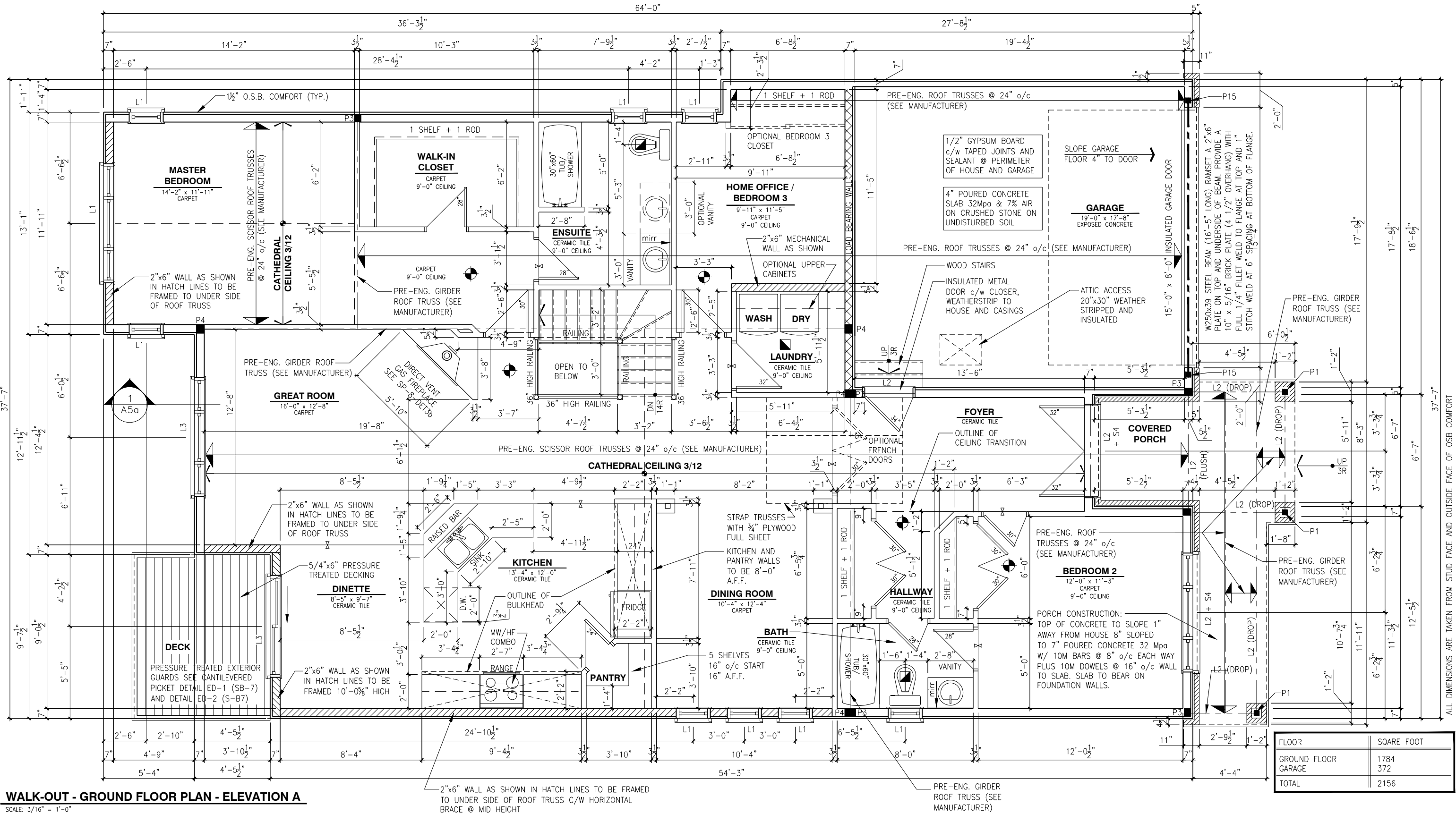

WALK-OUT - GROUND FLOOR PLAN - ELEVATION A

SCALE: 3/16" = 1'-0"

LOT: XXXX  
DATE: XX/XX/XXXX



A - ALL CONTRACTORS SHALL PERFORM THEIR WORK WHETHER DESCRIBED OR NOT, ACCORDING TO THE APPLICABLE BUILDING CODE REQUIREMENTS AND MUNICIPAL REGULATIONS.  
B - THE GENERAL CONTRACTOR SHALL CHECK AND VERIFY ALL DIMENSIONS AND REPORT ERRORS AND OMISSIONS TO VALECRAFT'S ARCHITECTURAL DEPARTMENT.  
C - NO DIMENSION SHOULD BE SCALED ON DRAWINGS.  
D - THE GENERAL CONTRACTOR OR SUB-CONTRACTORS WILL BE HELD RESPONSIBLE FOR ALL WORK DONE ON THE CONSTRUCTION SITE.  
E - THIS DRAWING IS TO BE USED IN CONJUNCTION WITH SCHEDULE B-1A AND ANY 680'S AND MAY SHOW ONLY SOME OF THE CHANGES DETAILED ON THAT DOCUMENT. SHOULD THE DRAWINGS NOT SHOW ALL ITEMS CONTAINED ON A SCHEDULE OR MISS OTHER ITEMS ALTOGETHER, THE SCHEDULE IS CONSIDERED THE GOVERNING DOCUMENT.

I, DANIEL GUERIN, ARCHITECTURAL MANAGER FOR VALECRAFT HOMES LTD., HAVE REVIEWED THE FOLLOWING DOCUMENTS AND TAKE RESPONSIBILITY FOR THE DESIGN ACTIVITIES.

- PERSONAL BCIN #19896
- TARIION REGISTRATION NUMBER #611

\*\* SEE SIGNED SCHEDULE 1: DESIGNER INFORMATION FORM \*\*

REV	DESCRIPTION	DATE	BY
REV-2	AS PER STRUCTURAL REVIEW	09/17/2018	VH
REV-1	NEW STANDARD DRWG MODIFICATION	15/01/2018	DOYON
NO.	DESCRIPTION	DATE	BY

- SMOKE ALARMS AS PER SECTION 9.10.19. OF THE ONTARIO BUILDING CODE:
  - SHALL HAVE A VISUAL SIGNALING DEVICE;
  - ARE REQUIRED IN EACH SLEEPING ROOM AND HALLWAY;
  - ARE REQUIRED ON EACH STOREY, INCLUDING BASEMENT;
  - ARE REQUIRED TO BE PROVIDED WITH BATTERY AS AN ALTERNATIVE POWER SUPPLY CAPABLE OF PROVIDING POWER FOR AT LEAST 7 DAYS IN NORMAL CONDITION, FOLLOWED BY, 4 MINUTES OF ALARM; AND
  - CARBON MONOXIDE ALARM ARE ALSO REQUIRED ADJACENT TO EACH SLEEPING AREA.

PROVIDE MECHANICAL EXHAUST TO OUTSIDE

- STEEL LINTEL:
- S1 = L 90x90x6
  - S2 = L 90x90x8
  - S3 = L 100x90x8
  - S4 = L 125x90x8
  - S5 = L 125x90x10
  - S6 = L 200x100x12
  - S7 = L 150x100x10 (8" BEARING)

- LINTEL TABLE:
- L1 = 2-2x10 + P2 ON BOTH SIDES
  - L2 = 3-2x10 + P3 ON BOTH SIDES
  - L3 = 2-1.75x9.5 LVL (1.8E) + P3 ON BOTH SIDES
  - L4 = 3-1.75x9.5 LVL (1.8E) + P3 ON BOTH SIDES

\* IF LINTEL IS EXPOSED TO THE EXTERIOR, PROVIDE PRESSURE TREATED LUMBER

- POST TABLE:
- P1 = 3" ADJUSTABLE STEEL COLUMN
  - P14 = HEAVY DUTY, TYPE 2, ADJUSTABLE RED JACK POST BY USP
  - P2 = 2-2x4 OR 2-2x6
  - P3 = 3-2x4 OR 3-2x6
  - P4 = 4-2x4 OR 4-2x6
  - P5 = 5-2x4 OR 5-2x6
  - P6 = 6-2x4 OR 6-2x6
  - P13 = HSS 88.9x88.9x3.18 + 100x200x12 T&B PL. (\*)
  - P14 = HSS 89x89x4.8 + 100x200x12 T&B PL. (\*)
  - P15 = HSS 76.2x76.2x4.78 + 100x180x12 T&B PL. (\*)
  - P16 = HSS 76.2x76.2x4.78 + 130x130x12 T&B PL. (\*)
  - P17 = HSS 73.0x4.8 + 100x180x12 BOTTOM PL. + 130x160x10 TOP PL. (\*)

- \* POST ARE ALL JACK C/W STUD (EX. P2 = 1 JACK + 1 STUD)
- \* IF NO POST ARE MENTIONED ON PLANS, PROVIDE MIN. A "P2"

FLOOR	SQARE FOOT
GROUND FLOOR	1784
GARAGE	372
TOTAL	2156

2012 O.B.C. DRAWINGS

DRAWING: WALK-OUT  
GROUND FLOOR - ELEV. A

ADDRESS: XX SCALE: 3/16" = 1'-0" DATE: XX/XX/XXXX

1026 - THE MEDLEY  
2018 FOOTPRINT  
(STANDARD DRAWINGS)

SHEET:  
A7a



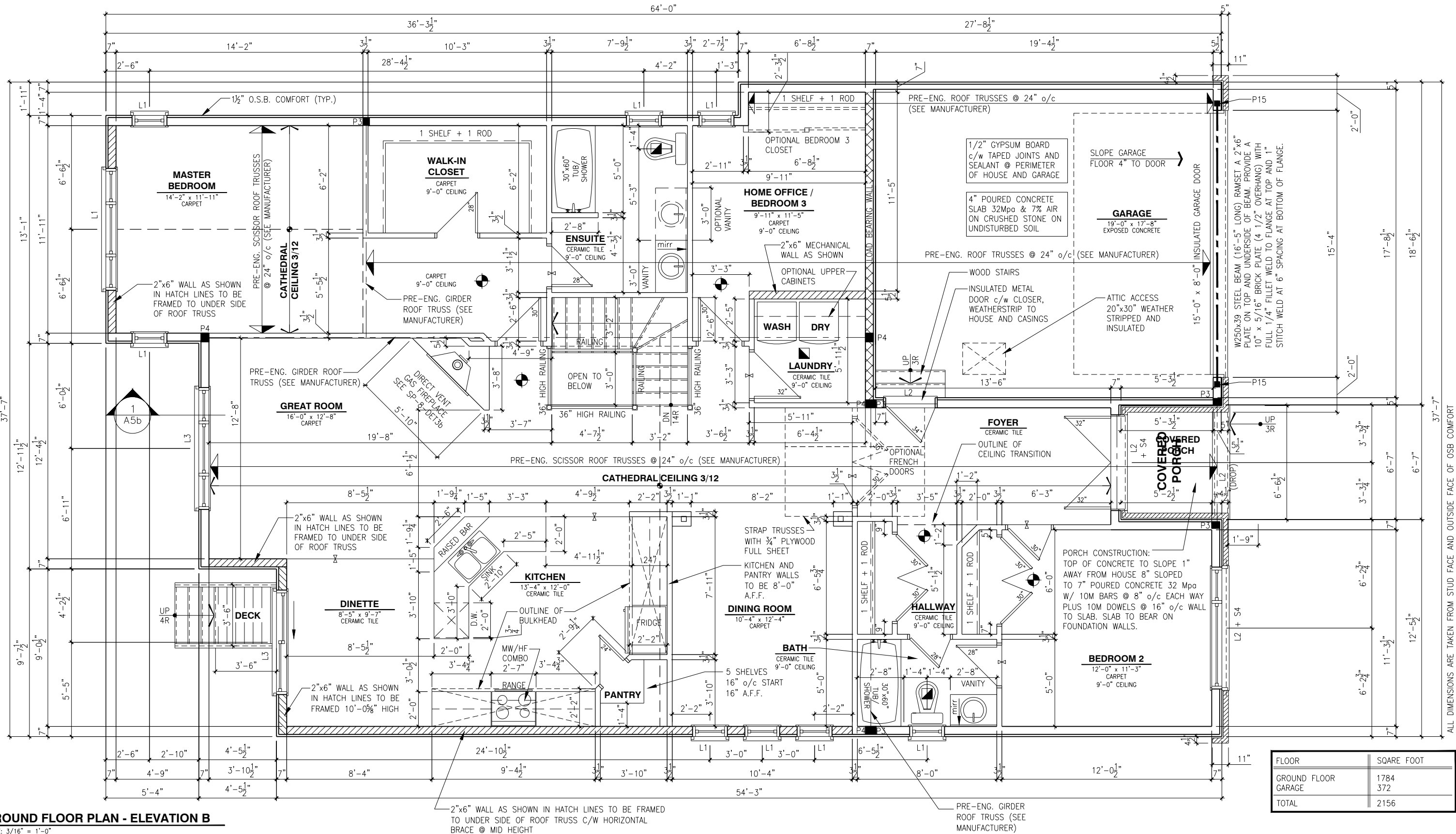

GROUND FLOOR PLAN - ELEVATION B

SCALE: 3/16" = 1'-0"

LOT: XXXX  
DATE: XX/XX/XXXX



A - ALL CONTRACTORS SHALL PERFORM THEIR WORK WHETHER DESCRIBED OR NOT, ACCORDING TO THE APPLICABLE BUILDING CODE REQUIREMENTS AND MUNICIPAL REGULATIONS.  
B - THE GENERAL CONTRACTOR SHALL CHECK AND VERIFY ALL DIMENSIONS AND REPORT ERRORS AND OMISSIONS TO VALECRAFT'S ARCHITECTURAL DEPARTMENT.  
C - NO DIMENSION SHOULD BE SCALED ON DRAWINGS.  
D - THE GENERAL CONTRACTOR OR SUB-CONTRACTORS WILL BE HELD RESPONSIBLE FOR ALL WORK DONE ON THE CONSTRUCTION SITE.  
E - THIS DRAWING IS TO BE USED IN CONJUNCTION WITH SCHEDULE B-1A AND ANY 680'S AND MAY SHOW ONLY SOME OF THE CHANGES DETAILED ON THAT DOCUMENT. SHOULD THE DRAWINGS NOT SHOW ALL ITEMS CONTAINED ON A SCHEDULE OR MISS OTHER ITEMS ALTOGETHER, THE SCHEDULE IS CONSIDERED THE GOVERNING DOCUMENT.

I, DANIEL GUERIN, ARCHITECTURAL MANAGER FOR VALECRAFT HOMES LTD., HAVE REVIEWED THE FOLLOWING DOCUMENTS AND TAKE RESPONSIBILITY FOR THE DESIGN ACTIVITIES.

- PERSONAL BCIN #19896
- TARIION REGISTRATION NUMBER #611

\*\* SEE SIGNED SCHEDULE 1: DESIGNER INFORMATION FORM \*\*

REV	DESCRIPTION	DATE	BY
REV-2	AS PER STRUCTURAL REVIEW	09/17/2018	VH
REV-1	NEW STANDARD DRWG MODIFICATION	15/01/2018	DOYON
NO.	DESCRIPTION	DATE	BY

- SMOKE ALARMS AS PER SECTION 9.10.19. OF THE ONTARIO BUILDING CODE:
  - SHALL HAVE A VISUAL SIGNALING DEVICE;
  - ARE REQUIRED IN EACH SLEEPING ROOM AND HALLWAY;
  - ARE REQUIRED ON EACH STOREY, INCLUDING BASEMENT;
  - ARE REQUIRED TO BE PROVIDED WITH BATTERY AS AN ALTERNATIVE POWER SUPPLY CAPABLE OF PROVIDING POWER FOR AT LEAST 7 DAYS IN NORMAL CONDITION, FOLLOWED BY, 4 MINUTES OF ALARM; AND
  - CARBON MONOXIDE ALARM ARE ALSO REQUIRED ADJACENT TO EACH SLEEPING AREA.

PROVIDE MECHANICAL EXHAUST TO OUTSIDE

STEEL LINTEL:  
S1 = L 90x90x6  
S2 = L 90x90x8  
S3 = L 100x90x8  
S4 = L 125x90x8  
S5 = L 125x90x10  
S6 = L 200x100x12  
S7 = L 150x100x10 (8" BEARING)

LINTEL TABLE:  
L1 = 2-2x10 + P2 ON BOTH SIDES  
L2 = 3-2x10 + P3 ON BOTH SIDES  
L3 = 2-1.75x9.5 LVL (1.8E) + P3 ON BOTH SIDES  
L4 = 3-1.75x9.5 LVL (1.8E) + P3 ON BOTH SIDES

\* IF LINTEL IS EXPOSED TO THE EXTERIOR, PROVIDE PRESSURE TREATED LUMBER

POST TABLE:  
P1 = 3" ADJUSTABLE STEEL COLUMN  
P14 = HEAVY DUTY, TYPE 2, ADJUSTABLE RED JACK  
POST BY USP  
P2 = 2-2x4 OR 2-2x6  
P3 = 3-2x4 OR 3-2x6  
P4 = 4-2x4 OR 4-2x6  
P5 = 5-2x4 OR 5-2x6  
P6 = 6-2x4 OR 6-2x6  
P13 = HSS 88.9x88.9x3.18 + 100x200x12 T&B PL. (\*)  
P14 = HSS 89x89x4.8 + 100x200x12 T&B PL. (\*)  
P15 = HSS 76.2x76.2x4.78 + 100x180x12 T&B PL. (\*)  
P16 = HSS 76.2x76.2x4.78 + 130x130x12 T&B PL. (\*)  
P17 = HSS 73.0x4.8 + 100x180x12 BOTTOM PL. + 130x160x10 TOP PL. (\*)  
(\*) = 2-12# ANCH. (WHERE ANCH. PL. NOT USED)

\* POST ARE ALL JACK C/W STUD (EX. P2 = 1 JACK + 1 STUD)  
\* IF NO POST ARE MENTIONED ON PLANS, PROVIDE MIN. A "P2"

2012 O.B.C. DRAWINGS

DRAWING:

GROUND FLOOR - ELEV. B

ADDRESS: XX SCALE: 3/16" = 1'-0" DATE: XX/XX/XXXX

1026 - THE MEDLEY  
2018 FOOTPRINT

(STANDARD DRAWINGS)

SHEET:

A7b

ALL DIMENSIONS ARE TAKEN FROM STUD FACE AND OUTSIDE FACE OF OSB COMFORT

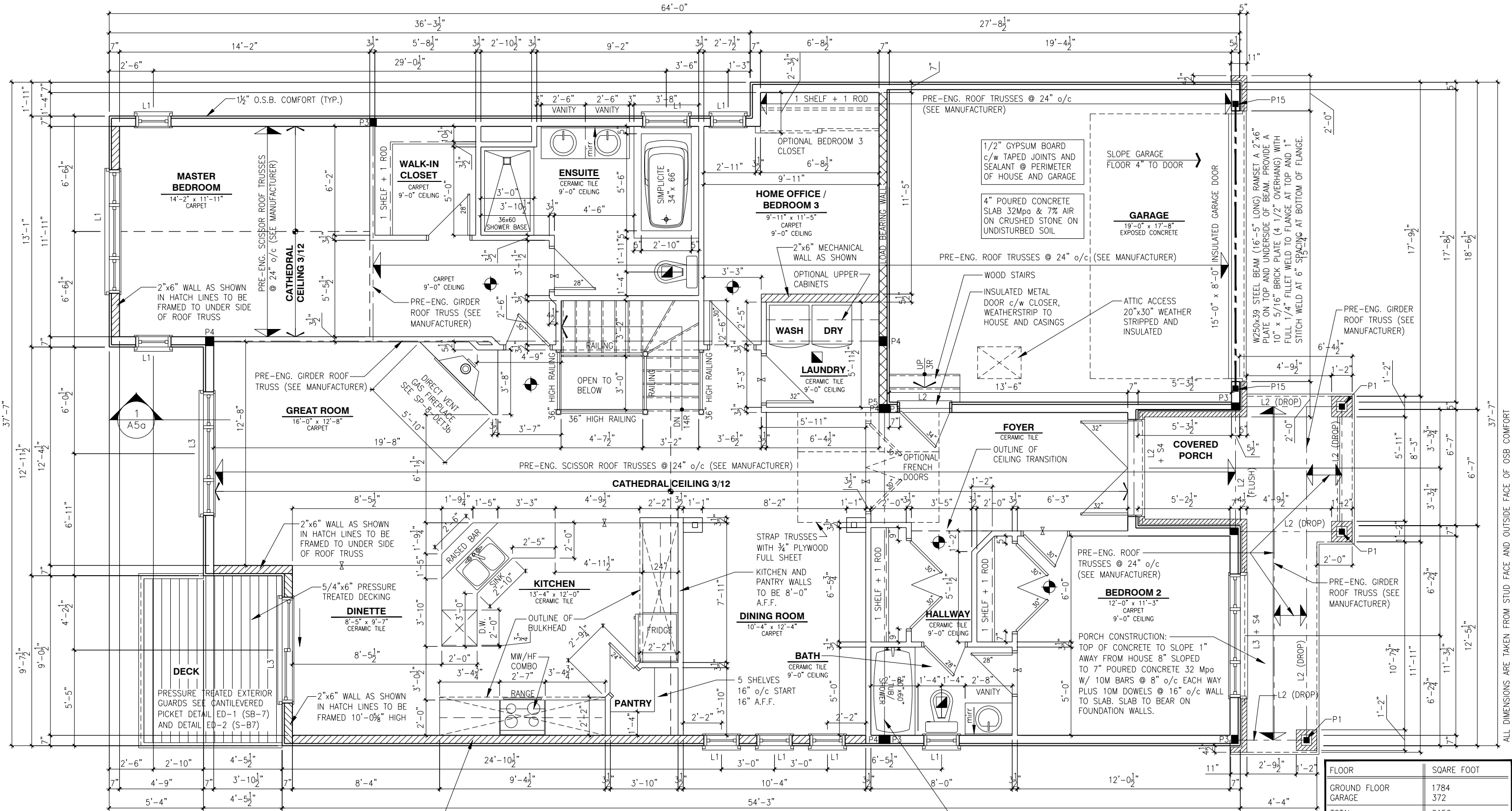

WALK-OUT - GROUND FLOOR PLAN - ELEVATION A (ENSUITE UPGRADE)

SCALE: 3/16" = 1'-0"

FLOOR	SQARE FOOT
GROUND FLOOR	1784
GARAGE	372
TOTAL	2156

LOT: XXXX  
DATE: XX/XX/XXXX



A - ALL CONTRACTORS SHALL PERFORM THEIR WORK WHETHER DESCRIBED OR NOT, ACCORDING TO THE APPLICABLE BUILDING CODE REQUIREMENTS AND MUNICIPAL REGULATIONS.  
B - THE GENERAL CONTRACTOR SHALL CHECK AND VERIFY ALL DIMENSIONS AND REPORT ERRORS AND OMISSIONS TO VALECRAFT'S ARCHITECTURAL DEPARTMENT.  
C - NO DIMENSION SHOULD BE SCALED ON DRAWINGS.  
D - THE GENERAL CONTRACTOR OR SUB-CONTRACTORS WILL BE HELD RESPONSIBLE FOR ALL WORK DONE ON THE CONSTRUCTION SITE.  
E - THIS DRAWING IS TO BE USED IN CONJUNCTION WITH SCHEDULE B-1A AND ANY 680'S AND MAY SHOW ONLY SOME OF THE CHANGES DETAILED ON THAT DOCUMENT. SHOULD THE DRAWINGS NOT SHOW ALL ITEMS CONTAINED ON A SCHEDULE OR MISS OTHER ITEMS ALTOGETHER, THE SCHEDULE IS CONSIDERED THE GOVERNING DOCUMENT.

I, DANIEL GUERIN, ARCHITECTURAL MANAGER FOR VALECRAFT HOMES LTD., HAVE REVIEWED THE FOLLOWING DOCUMENTS AND TAKE RESPONSIBILITY FOR THE DESIGN ACTIVITIES.

- PERSONAL BCIN #19896
- TARIION REGISTRATION NUMBER #611

\*\* SEE SIGNED SCHEDULE 1: DESIGNER INFORMATION FORM \*\*

REV	DESCRIPTION	DATE	BY
REV-2	AS PER STRUCTURAL REVIEW	09/17/2018	VH
REV-1	NEW STANDARD DRWG MODIFICATION	15/01/2018	DOYON
NO.	DESCRIPTION	DATE	BY

- SMOKE ALARMS AS PER SECTION 9.10.19. OF THE ONTARIO BUILDING CODE:
  - SHALL HAVE A VISUAL SIGNALING DEVICE;
  - ARE REQUIRED IN EACH SLEEPING ROOM AND HALLWAY;
  - ARE REQUIRED ON EACH STOREY, INCLUDING BASEMENT;
  - ARE REQUIRED TO BE PROVIDED WITH BATTERY AS AN ALTERNATIVE POWER SUPPLY CAPABLE OF PROVIDING POWER FOR AT LEAST 7 DAYS IN NORMAL CONDITION, FOLLOWED BY, 4 MINUTES OF ALARM; AND
  - CARBON MONOXIDE ALARM ARE ALSO REQUIRED ADJACENT TO EACH SLEEPING AREA.

PROVIDE MECHANICAL EXHAUST TO OUTSIDE

STEEL LINTEL:  
S1 = L 90x90x6  
S2 = L 90x90x8  
S3 = L 100x90x8  
S4 = L 125x90x8  
S5 = L 125x90x10  
S6 = L 200x100x12  
S7 = L 150x100x10 (8" BEARING)

LINTEL TABLE:  
L1 = 2-2x10 + P2 ON BOTH SIDES  
L2 = 3-2x10 + P3 ON BOTH SIDES  
L3 = 2-1.75x9.5 LVL (1.8E) + P3 ON BOTH SIDES  
L4 = 3-1.75x9.5 LVL (1.8E) + P3 ON BOTH SIDES

\* IF LINTEL IS EXPOSED TO THE EXTERIOR, PROVIDE PRESSURE TREATED LUMBER

POST TABLE:  
P1 = 3" ADJUSTABLE STEEL COLUMN  
P14 = HEAVY DUTY, TYPE 2, ADJUSTABLE RED JACK  
POST BY USP  
P2 = 2-2x4 OR 2-2x6  
P3 = 3-2x4 OR 3-2x6  
P4 = 4-2x4 OR 4-2x6  
P5 = 5-2x4 OR 5-2x6  
P6 = 6-2x4 OR 6-2x6  
P13 = HSS 88.9x88.9x3.18 + 100x200x12 T&B PL. (\*)  
P14 = HSS 89x89x4.8 + 100x200x12 T&B PL. (\*)  
P15 = HSS 76.2x76.2x4.78 + 100x180x12 T&B PL. (\*)  
P16 = HSS 76.2x76.2x4.78 + 130x130x12 T&B PL. (\*)  
P17 = HSS 73.0x73.0x4.8 + 100x180x12 BOTTOM PL. + 130x160x10 TOP PL. (\*)  
(\*) = 2-12# ANCH. (WHERE ANCH. PL. NOT USED)

\* POST ARE ALL JACK C/W STUD (EX. P2 = 1 JACK + 1 STUD)  
\* IF NO POST ARE MENTIONED ON PLANS, PROVIDE MIN. A "P2"

2012 O.B.C. DRAWINGS

DRAWING: WALK-OUT - GROUND FLOOR  
ELEV. A (ENSUITE UPGRADE)

ADDRESS: XX SCALE: 3/16" = 1'-0" DATE: XX/XX/XXXX

1026 - THE MEDLEY  
2018 FOOTPRINT  
(STANDARD DRAWINGS)

SHEET:  
A7a

ALL DIMENSIONS ARE TAKEN FROM STUD FACE AND OUTSIDE FACE OF OSB COMFORT



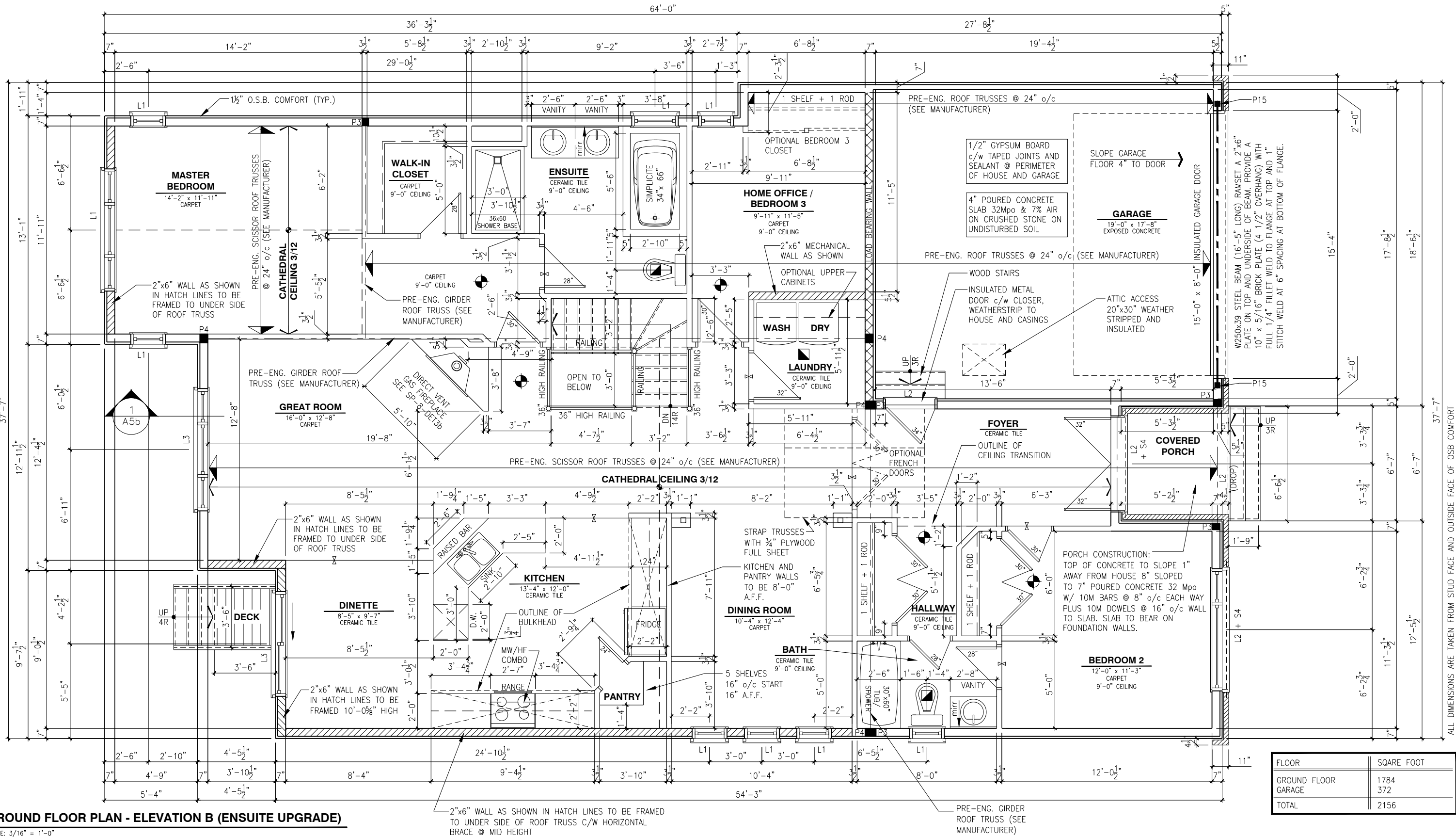

**LOT: XXXX**  
**DATE: XX/XX/XXXX**

**Valecraft**  
Homes Ltd.

A - ALL CONTRACTORS SHALL PERFORM THEIR WORK WHETHER DESCRIBED OR NOT, ACCORDING TO THE APPLICABLE BUILDING CODE REQUIREMENTS AND MUNICIPAL REGULATIONS.  
B - THE GENERAL CONTRACTOR SHALL CHECK AND VERIFY ALL DIMENSIONS AND REPORT ERRORS AND OMISSIONS TO VALECRAFT'S ARCHITECTURAL DEPARTMENT.  
C - NO DIMENSION SHOULD BE SCALED ON DRAWINGS.  
D - THE GENERAL CONTRACTOR OR SUB-CONTRACTORS WILL BE HELD RESPONSIBLE FOR ALL WORK DONE ON THE CONSTRUCTION SITE.  
E - THIS DRAWING IS TO BE USED IN CONJUNCTION WITH SCHEDULE B-1A AND ANY 680'S AND MAY SHOW ONLY SOME OF THE CHANGES DETAILED ON THAT DOCUMENT. SHOULD THE DRAWINGS NOT SHOW ALL ITEMS CONTAINED ON A SCHEDULE OR MISS OTHER ITEMS ALTOGETHER, THE SCHEDULE IS CONSIDERED THE GOVERNING DOCUMENT.

I. DANIEL GUERIN, ARCHITECTURAL MANAGER FOR VALECRAFT HOMES LTD., HAVE REVIEWED THE FOLLOWING DOCUMENTS AND TAKE RESPONSIBILITY FOR THE DESIGN ACTIVITIES.

PERSONAL BCIN #19896	
TARION REGISTRATION NUMBER #611	

\*\* SEE SIGNED SCHEDULE 1: DESIGNER INFORMATION FORM \*\*

REV-2	AS PER STRUCTURAL REVIEW	09/17/2018	VH
REV-1	NEW STANDARD DRWG MODIFICATION	15/01/2018	DOYON
NO.	DESCRIPTION	DATE	BY

SMOKE ALARMS AS PER SECTION 9.10.19. OF THE ONTARIO BUILDING CODE:  
- SHALL HAVE A VISUAL SIGNALING DEVICE;  
- ARE REQUIRED IN EACH SLEEPING ROOM AND HALLWAY;  
- ARE REQUIRED ON EACH STOREY, INCLUDING BASEMENT;  
- ARE REQUIRED TO BE PROVIDED WITH BATTERY AS AN ALTERNATIVE POWER SUPPLY CAPABLE OF PROVIDING POWER FOR AT LEAST 7 DAYS IN NORMAL CONDITION, FOLLOWED BY 4 MINUTES OF ALARM; AND  
- CARBON MONOXIDE ALARM ARE ALSO REQUIRED ADJACENT TO EACH SLEEPING AREA.

PROVIDE MECHANICAL EXHAUST TO OUTSIDE

STEEL LINTEL:  
S1 = L 90x90x6  
S2 = L 90x90x8  
S3 = L 100x90x8  
S4 = L 125x90x8  
S5 = L 125x90x10  
S6 = L 200x100x12  
S7 = L 150x100x10 (8" BEARING)

LINTEL TABLE:  
L1 = 2-2x10 + P2 ON BOTH SIDES  
L2 = 3-2x10 + P3 ON BOTH SIDES  
L3 = 2-1.75x9.5 LVL (1.8E) + P3 ON BOTH SIDES  
L4 = 3-1.75x9.5 LVL (1.8E) + P3 ON BOTH SIDES

\* IF LINTEL IS EXPOSED TO THE EXTERIOR, PROVIDE PRESSURE TREATED LUMBER

POST TABLE:  
P1 = 3" ADJUSTABLE STEEL COLUMN  
P14 = HEAVY DUTY, TYPE 2, ADJUSTABLE RED JACK POST BY USP  
P2 = 2-2x4 OR 2-2x6  
P3 = 3-2x4 OR 3-2x6  
P4 = 4-2x4 OR 4-2x6  
P5 = 5-2x4 OR 5-2x6  
P6 = 6-2x4 OR 6-2x6  
P13 = HSS 88.9x88.9x3.18 + 100x200x12 T&B PL. (\*)  
P14 = HSS 89x89x4.8 + 100x200x12 T&B PL. (\*)  
P15 = HSS 76.2x76.2x4.78 + 100x180x12 T&B PL. (\*)  
P16 = HSS 76.2x76.2x4.78 + 130x130x12 T&B PL. (\*)  
P17 = HSS 73.0x4.8 + 100x180x12 BOTTOM PL. + 130x160x10 TOP PL. (\*)  
(\*) = 2-12# ANCH. (WHERE ANCH. PL. NOT USED)

\* POST ARE ALL JACK C/W STUD (EX. P2 = 1 JACK + 1 STUD)  
\* IF NO POST ARE MENTIONED ON PLANS, PROVIDE MIN. A "P2"

**2012 O.B.C. DRAWINGS**

DRAWING: **GROUND FLOOR - ELEV. B (ENSUITE UPGARDE)**

ADDRESS: XX SCALE: 3/16" = 1'-0" DATE: XX/XX/XXXX

**1026 - THE MEDLEY 2018 FOOTPRINT**  
(STANDARD DRAWINGS)

SHEET: **A7b**

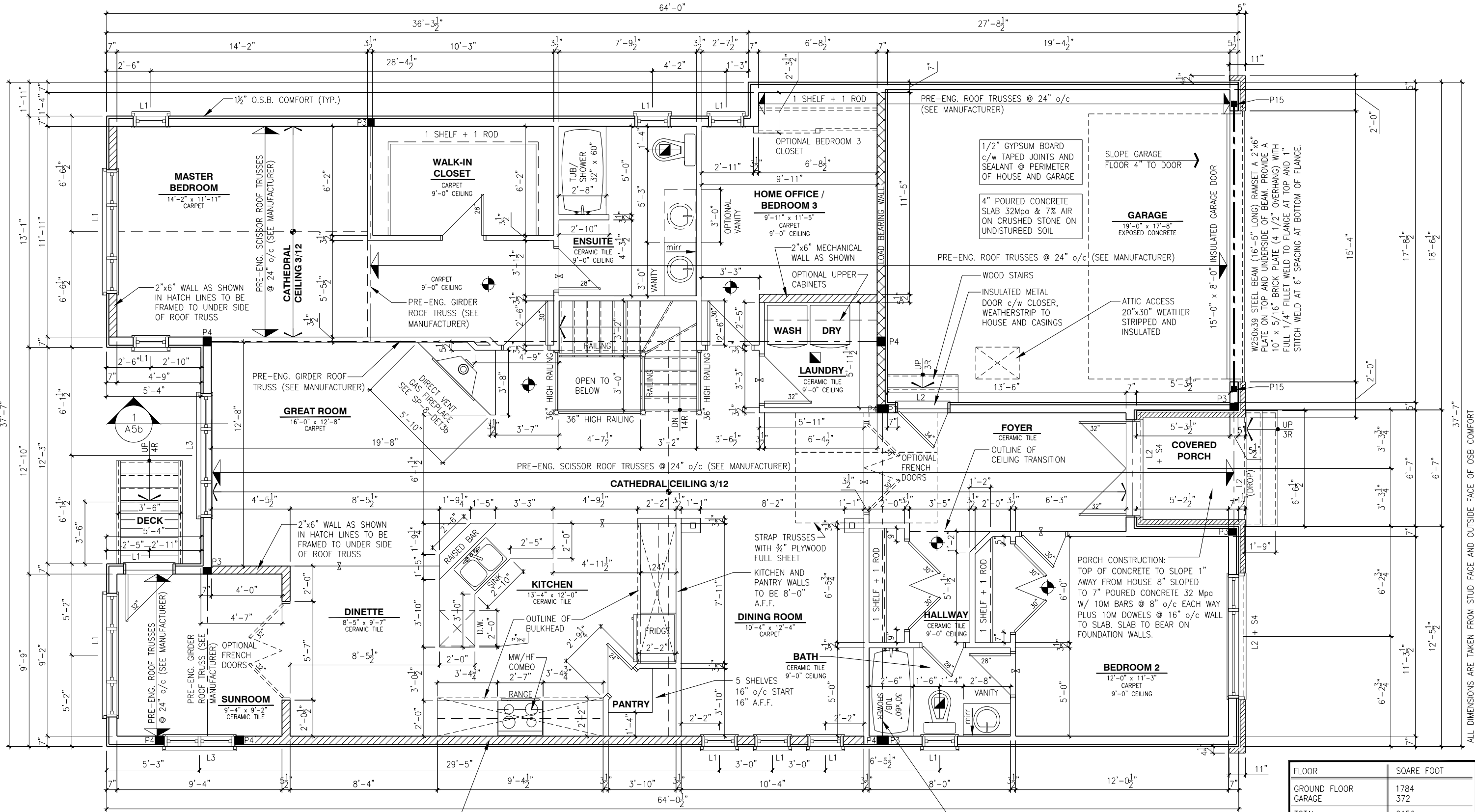

GROUND FLOOR PLAN - ELEVATION B (SUNROOM UPGRADE)

SCALE: 3/16" = 1'-0"

LOT: XXXX

DATE: XX/XX/XXXX

A - ALL CONTRACTORS SHALL PERFORM THEIR WORK WHETHER DESCRIBED OR NOT, ACCORDING TO THE APPLICABLE BUILDING CODE REQUIREMENTS AND MUNICIPAL REGULATIONS.  
B - THE GENERAL CONTRACTOR SHALL CHECK AND VERIFY ALL DIMENSIONS AND REPORT ERRORS AND OMISSIONS TO VALECRAFT'S ARCHITECTURAL DEPARTMENT.  
C - NO DIMENSION SHOULD BE SCALED ON DRAWINGS.  
D - THE GENERAL CONTRACTOR OR SUB-CONTRACTORS WILL BE HELD RESPONSIBLE FOR ALL WORK DONE ON THE CONSTRUCTION SITE.  
E - THIS DRAWING IS TO BE USED IN CONJUNCTION WITH SCHEDULE B-1A AND ANY 680'S AND MAY SHOW ONLY SOME OF THE CHANGES DETAILED ON THAT DOCUMENT. SHOULD THE DRAWINGS NOT SHOW ALL ITEMS CONTAINED ON A SCHEDULE OR MISS OTHER ITEMS ALTOGETHER, THE SCHEDULE IS CONSIDERED THE GOVERNING DOCUMENT.

I. DANIEL GUERIN, ARCHITECTURAL MANAGER FOR VALECRAFT HOMES LTD., HAVE REVIEWED THE FOLLOWING DOCUMENTS AND TAKE RESPONSIBILITY FOR THE DESIGN ACTIVITIES.			
- PERSONAL BCIN #19896			
- TARIION REGISTRATION NUMBER #611			
** SEE SIGNED SCHEDULE 1: DESIGNER INFORMATION FORM **			
REV-2	AS PER STRUCTURAL REVIEW	09/17/2018	VH
REV-1	NEW STANDARD DRWG MODIFICATION	15/01/2018	DOYON
NO.	DESCRIPTION	DATE	BY

- = SMOKE ALARMS AS PER SECTION 9.10.19. OF THE ONTARIO BUILDING CODE:  
- SHALL HAVE A VISUAL SIGNALING DEVICE;  
- ARE REQUIRED IN EACH SLEEPING ROOM AND HALLWAY;  
- ARE REQUIRED ON EACH STOREY, INCLUDING BASEMENT;  
- ARE REQUIRED TO BE PROVIDED WITH BATTERY AS AN ALTERNATIVE POWER SUPPLY CAPABLE OF PROVIDING POWER FOR AT LEAST 7 DAYS IN NORMAL CONDITION, FOLLOWED BY, 4 MINUTES OF ALARM; AND  
- CARBON MONOXIDE ALARM ARE ALSO REQUIRED ADJACENT TO EACH SLEEPING AREA.
- = PROVIDE MECHANICAL EXHAUST TO OUTSIDE
- STEEL LINTEL:  
S1 = L 90x90x6  
S2 = L 90x90x8  
S3 = L 100x90x8  
S4 = L 125x90x8  
S5 = L 125x90x10  
S6 = L 200x100x12  
S7 = L 150x100x10 (8" BEARING)
- LINTEL TABLE:  
L1 = 2-2x10 + P2 ON BOTH SIDES  
L2 = 3-2x10 + P3 ON BOTH SIDES  
L3 = 2-1.75x9.5 LVL (1.8E) + P3 ON BOTH SIDES  
L4 = 3-1.75x9.5 LVL (1.8E) + P3 ON BOTH SIDES
- \* IF LINTEL IS EXPOSED TO THE EXTERIOR, PROVIDE PRESSURE TREATED LUMBER

- POST TABLE:  
P1 = 3" ADJUSTABLE STEEL COLUMN  
P14 = HEAVY DUTY, TYPE 2, ADJUSTABLE RED JACK  
POST BY USP  
P2 = 2-2x4 OR 2-2x6  
P3 = 3-2x4 OR 3-2x6  
P4 = 4-2x4 OR 4-2x6  
P5 = 5-2x4 OR 5-2x6  
P6 = 6-2x4 OR 6-2x6  
P13 = HSS 88.9x88.9x3.18 + 100x200x12 T&B PL. (\*)  
P14 = HSS 89x89x4.8 + 100x200x12 T&B PL. (\*)  
P15 = HSS 76.2x76.2x4.78 + 100x180x12 T&B PL. (\*)  
P16 = HSS 76.2x76.2x4.78 + 130x130x12 T&B PL. (\*)  
P17 = HSS 73.0x4.8 + 100x180x12 BOTTOM PL. + 130x160x10 TOP PL. (\*)  
(\*) = 2-12# ANCH. (WHERE ANCH. PL. NOT USED)
- \* POST ARE ALL JACK c/w STUD (EX. P2 = 1 JACK + 1 STUD)  
\* IF NO POST ARE MENTIONED ON PLANS, PROVIDE MIN. A "P2"

2012 O.B.C. DRAWINGS

DRAWING: GROUND FLOOR - ELEV. B (SUNROOM UPGARDE)

ADDRESS: XX | SCALE: 3/16" = 1'-0" | DATE: XX/XX/XXXX

1026 - THE MEDLEY 2018 FOOTPRINT (STANDARD DRAWINGS)

SHEET: A7b

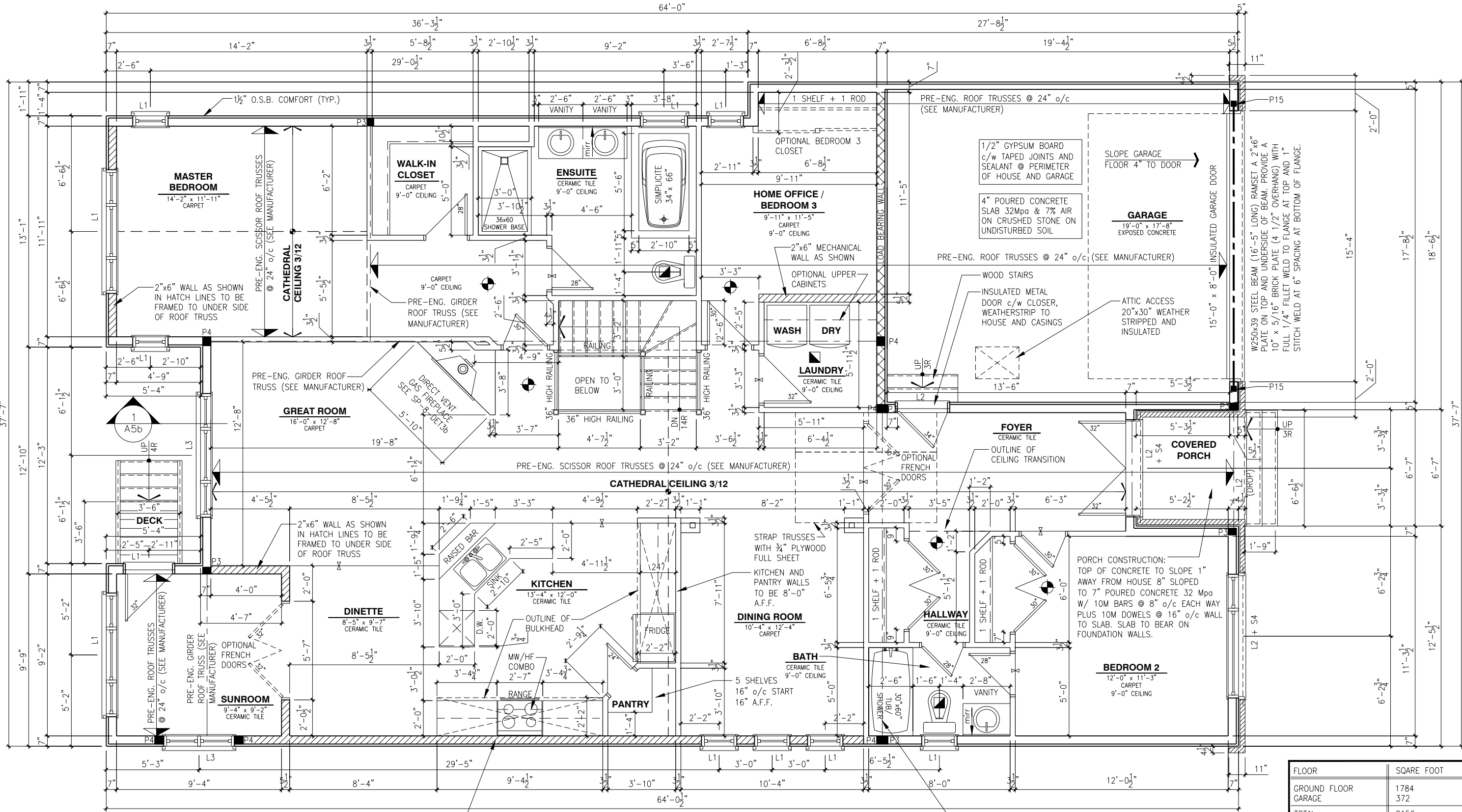

GROUND FLOOR PLAN - ELEVATION B (SUNROOM / ENSUITE UPGRADE)

SCALE: 3/16" = 1'-0"

LOT: XXXX  
DATE: XX/XX/XXXX

**Valecraft**  
Home Ltd.

A - ALL CONTRACTORS SHALL PERFORM THEIR WORK WHETHER DESCRIBED OR NOT, ACCORDING TO THE APPLICABLE BUILDING CODE REQUIREMENTS AND MUNICIPAL REGULATIONS.  
B - THE GENERAL CONTRACTOR SHALL CHECK AND VERIFY ALL DIMENSIONS AND REPORT ERRORS AND OMISSIONS TO VALECRAFT'S ARCHITECTURAL DEPARTMENT.  
C - NO DIMENSION SHOULD BE SCALED ON DRAWINGS.  
D - THE GENERAL CONTRACTOR OR SUB-CONTRACTORS WILL BE HELD RESPONSIBLE FOR ALL WORK DONE ON THE CONSTRUCTION SITE.  
E - THIS DRAWING IS TO BE USED IN CONJUNCTION WITH SCHEDULE B-1A AND ANY 680'S AND MAY SHOW ONLY SOME OF THE CHANGES DETAILED ON THAT DOCUMENT. SHOULD THE DRAWINGS NOT SHOW ALL ITEMS CONTAINED ON A SCHEDULE OR MISS OTHER ITEMS ALTOGETHER, THE SCHEDULE IS CONSIDERED THE GOVERNING DOCUMENT.

I, DANIEL GUERIN, ARCHITECTURAL MANAGER FOR VALECRAFT HOMES LTD., HAVE REVIEWED THE FOLLOWING DOCUMENTS AND TAKE RESPONSIBILITY FOR THE DESIGN ACTIVITIES.			
- PERSONAL BCIN #19896			
- TARIION REGISTRATION NUMBER #611			
** SEE SIGNED SCHEDULE 1: DESIGNER INFORMATION FORM **			
REV-2	AS PER STRUCTURAL REVIEW	09/17/2018	VH
REV-1	NEW STANDARD DRWG MODIFICATION	15/01/2018	DOYON
NO.	DESCRIPTION	DATE	BY

- ☼ = SMOKE ALARMS AS PER SECTION 9.10.19. OF THE ONTARIO BUILDING CODE:  
- SHALL HAVE A VISUAL SIGNALING DEVICE;  
- ARE REQUIRED IN EACH SLEEPING ROOM AND HALLWAY;  
- ARE REQUIRED ON EACH STOREY, INCLUDING BASEMENT;  
- ARE REQUIRED TO BE PROVIDED WITH BATTERY AS AN ALTERNATIVE POWER SUPPLY CAPABLE OF PROVIDING POWER FOR AT LEAST 7 DAYS IN NORMAL CONDITION, FOLLOWED BY 4 MINUTES OF ALARM; AND  
- CARBON MONOXIDE ALARM ARE ALSO REQUIRED ADJACENT TO EACH SLEEPING AREA.
- ▣ = PROVIDE MECHANICAL EXHAUST TO OUTSIDE

STEEL LINTEL:  
S1 = L 90x90x6  
S2 = L 90x90x8  
S3 = L 100x90x8  
S4 = L 125x90x8  
S5 = L 125x90x10  
S6 = L 200x100x12  
S7 = L 150x100x10 (8" BEARING)

LINTEL TABLE:  
L1 = 2-2x10 + P2 ON BOTH SIDES  
L2 = 3-2x10 + P3 ON BOTH SIDES  
L3 = 2-1.75x9.5 LVL (1.8E) + P3 ON BOTH SIDES  
L4 = 3-1.75x9.5 LVL (1.8E) + P3 ON BOTH SIDES

\* IF LINTEL IS EXPOSED TO THE EXTERIOR, PROVIDE PRESSURE TREATED LUMBER

POST TABLE:  
P1 = 3" ADJUSTABLE STEEL COLUMN  
P14 = HEAVY DUTY, TYPE 2, ADJUSTABLE RED JACK POST BY USP  
P2 = 2-2x4 OR 2-2x6  
P3 = 3-2x4 OR 3-2x6  
P4 = 4-2x4 OR 4-2x6  
P5 = 5-2x4 OR 5-2x6  
P6 = 6-2x4 OR 6-2x6  
P13 = HSS 88.9x88.9x3.18 + 100x200x12 T&B PL. (\*)  
P14 = HSS 89x89x4.8 + 100x200x12 T&B PL. (\*)  
P15 = HSS 76.2x76.2x4.78 + 100x180x12 T&B PL. (\*)  
P16 = HSS 76.2x76.2x4.78 + 130x130x12 T&B PL. (\*)  
P17 = HSS 73.0x4.8 + 100x180x12 BOTTOM PL. + 130x160x10 TOP PL. (\*)  
(\*) = 2-12# ANCH. (WHERE ANCH. PL. NOT USED)

\* POST ARE ALL JACK C/W STUD (EX. P2 = 1 JACK + 1 STUD)  
\* IF NO POST ARE MENTIONED ON PLANS, PROVIDE MIN. A "P2"

FLOOR	SQARE FOOT
GROUND FLOOR	1784
GARAGE	372
TOTAL	2156

2012 O.B.C. DRAWINGS

DRAWING: GROUND FLOOR - ELEV. B (SUNROOM / ENSUITE UPGARDE)

ADDRESS: XX SCALE: 3/16" = 1'-0" DATE: XX/XX/XXXX

1026 - THE MEDLEY 2018 FOOTPRINT (STANDARD DRAWINGS)

SHEET: A7b

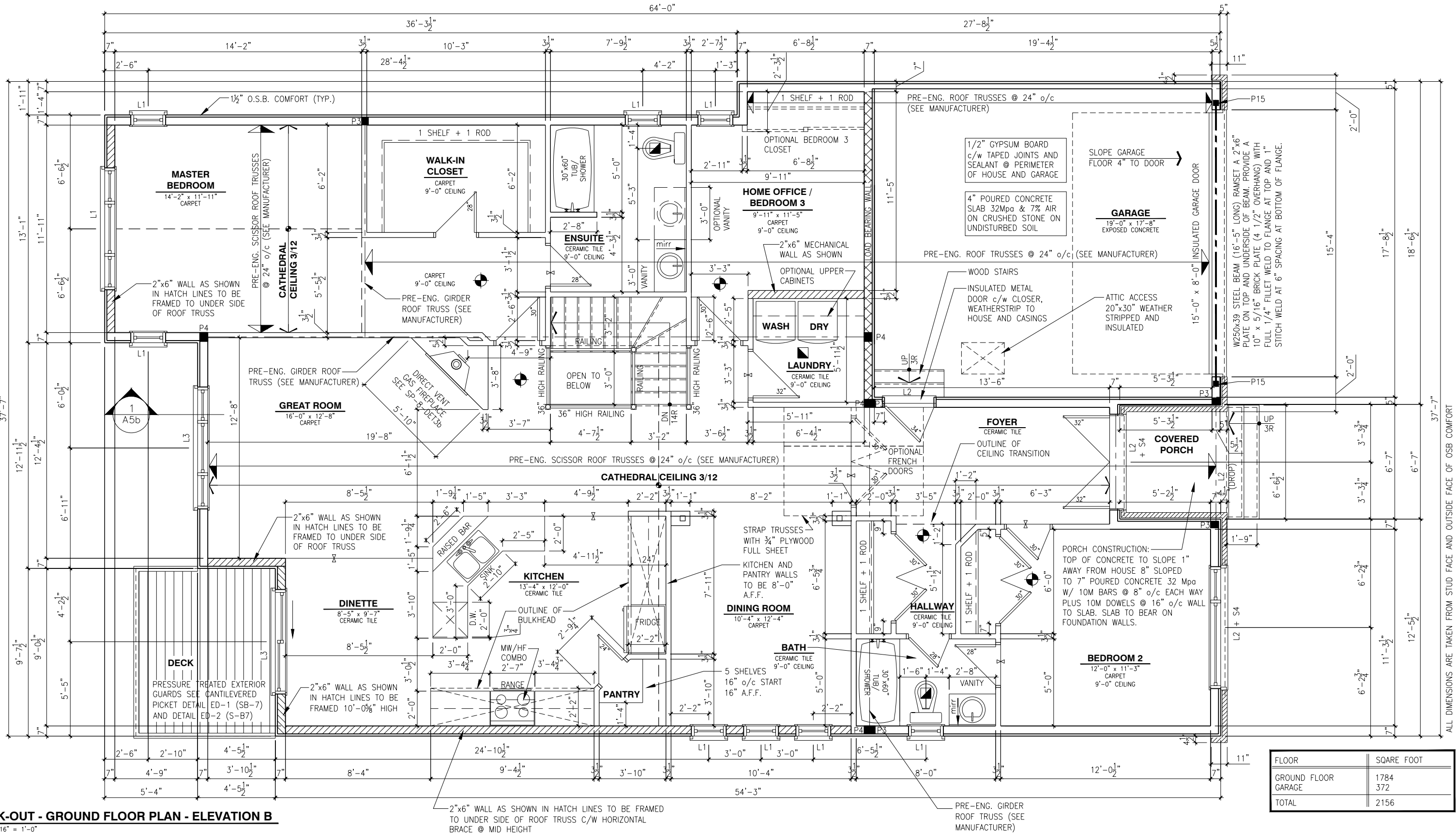

WALK-OUT - GROUND FLOOR PLAN - ELEVATION B

SCALE: 3/16" = 1'-0"

LOT: XXXX  
DATE: XX/XX/XXXX



A - ALL CONTRACTORS SHALL PERFORM THEIR WORK WHETHER DESCRIBED OR NOT, ACCORDING TO THE APPLICABLE BUILDING CODE REQUIREMENTS AND MUNICIPAL REGULATIONS.  
B - THE GENERAL CONTRACTOR SHALL CHECK AND VERIFY ALL DIMENSIONS AND REPORT ERRORS AND OMISSIONS TO VALECRAFT'S ARCHITECTURAL DEPARTMENT.  
C - NO DIMENSION SHOULD BE SCALED ON DRAWINGS.  
D - THE GENERAL CONTRACTOR OR SUB-CONTRACTORS WILL BE HELD RESPONSIBLE FOR ALL WORK DONE ON THE CONSTRUCTION SITE.  
E - THIS DRAWING IS TO BE USED IN CONJUNCTION WITH SCHEDULE B-1A AND ANY 680'S AND MAY SHOW ONLY SOME OF THE CHANGES DETAILED ON THAT DOCUMENT. SHOULD THE DRAWINGS NOT SHOW ALL ITEMS CONTAINED ON A SCHEDULE OR MISS OTHER ITEMS ALTOGETHER, THE SCHEDULE IS CONSIDERED THE GOVERNING DOCUMENT.

I, DANIEL GUERIN, ARCHITECTURAL MANAGER FOR VALECRAFT HOMES LTD., HAVE REVIEWED THE FOLLOWING DOCUMENTS AND TAKE RESPONSIBILITY FOR THE DESIGN ACTIVITIES.

- PERSONAL BCIN #19896
- TARIION REGISTRATION NUMBER #611

\*\* SEE SIGNED SCHEDULE 1: DESIGNER INFORMATION FORM \*\*

REV	DESCRIPTION	DATE	BY
REV-2	AS PER STRUCTURAL REVIEW	09/17/2018	VH
REV-1	NEW STANDARD DRWG MODIFICATION	15/01/2018	DOYON
NO.	DESCRIPTION	DATE	BY

- SMOKE ALARMS AS PER SECTION 9.10.19. OF THE ONTARIO BUILDING CODE:
  - SHALL HAVE A VISUAL SIGNALING DEVICE;
  - ARE REQUIRED IN EACH SLEEPING ROOM AND HALLWAY;
  - ARE REQUIRED ON EACH STOREY, INCLUDING BASEMENT;
  - ARE REQUIRED TO BE PROVIDED WITH BATTERY AS AN ALTERNATIVE POWER SUPPLY CAPABLE OF PROVIDING POWER FOR AT LEAST 7 DAYS IN NORMAL CONDITION, FOLLOWED BY, 4 MINUTES OF ALARM; AND
  - CARBON MONOXIDE ALARM ARE ALSO REQUIRED ADJACENT TO EACH SLEEPING AREA.

PROVIDE MECHANICAL EXHAUST TO OUTSIDE

STEEL LINTEL:  
S1 = L 90x90x6  
S2 = L 90x90x8  
S3 = L 100x90x8  
S4 = L 125x90x8  
S5 = L 125x90x10  
S6 = L 200x100x12  
S7 = L 150x100x10 (8" BEARING)

LINTEL TABLE:  
L1 = 2-2x10 + P2 ON BOTH SIDES  
L2 = 3-2x10 + P3 ON BOTH SIDES  
L3 = 2-1.75x9.5 LVL (1.8E) + P3 ON BOTH SIDES  
L4 = 3-1.75x9.5 LVL (1.8E) + P3 ON BOTH SIDES

\* IF LINTEL IS EXPOSED TO THE EXTERIOR, PROVIDE PRESSURE TREATED LUMBER

POST TABLE:  
P1 = 3" ADJUSTABLE STEEL COLUMN  
P14 = HEAVY DUTY, TYPE 2, ADJUSTABLE RED JACK POST BY USP  
P2 = 2-2x4 OR 2-2x6  
P3 = 3-2x4 OR 3-2x6  
P4 = 4-2x4 OR 4-2x6  
P5 = 5-2x4 OR 5-2x6  
P6 = 6-2x4 OR 6-2x6  
P13 = HSS 88.9x88.9x3.18 + 100x200x12 T&B PL. (\*)  
P14 = HSS 89x89x4.8 + 100x200x12 T&B PL. (\*)  
P15 = HSS 76.2x76.2x4.78 + 100x180x12 T&B PL. (\*)  
P16 = HSS 76.2x76.2x4.78 + 130x130x12 T&B PL. (\*)  
P17 = HSS 73.0x4.8 + 100x180x12 BOTTOM PL. + 130x160x10 TOP PL. (\*)  
(\*) = 2-12# ANCH. (WHERE ANCH. PL. NOT USED)

\* POST ARE ALL JACK C/W STUD (EX. P2 = 1 JACK + 1 STUD)  
\* IF NO POST ARE MENTIONED ON PLANS, PROVIDE MIN. A "P2"

2012 O.B.C. DRAWINGS

DRAWING: WALK-OUT  
GROUND FLOOR - ELEV. B

ADDRESS: XX SCALE: 3/16" = 1'-0" DATE: XX/XX/XXXX

1026 - THE MEDLEY  
2018 FOOTPRINT

(STANDARD DRAWINGS)

SHEET:

A7b

ALL DIMENSIONS ARE TAKEN FROM STUD FACE AND OUTSIDE FACE OF OSB COMFORT

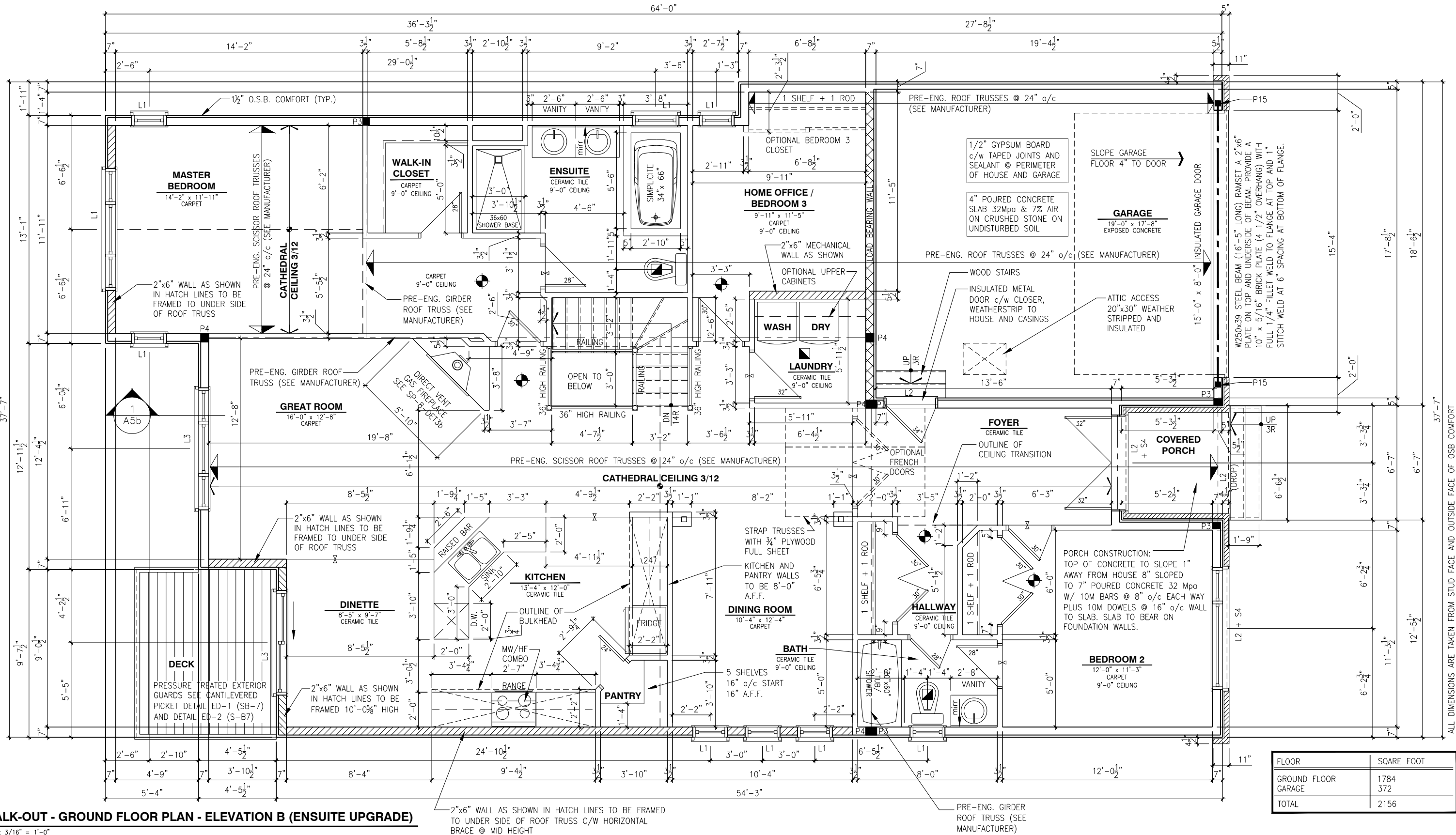

WALK-OUT - GROUND FLOOR PLAN - ELEVATION B (ENSUITE UPGRADE)

SCALE: 3/16" = 1'-0"

LOT: XXXX  
DATE: XX/XX/XXXX



A - ALL CONTRACTORS SHALL PERFORM THEIR WORK WHETHER DESCRIBED OR NOT, ACCORDING TO THE APPLICABLE BUILDING CODE REQUIREMENTS AND MUNICIPAL REGULATIONS.  
B - THE GENERAL CONTRACTOR SHALL CHECK AND VERIFY ALL DIMENSIONS AND REPORT ERRORS AND OMISSIONS TO VALECRAFT'S ARCHITECTURAL DEPARTMENT.  
C - NO DIMENSION SHOULD BE SCALED ON DRAWINGS.  
D - THE GENERAL CONTRACTOR OR SUB-CONTRACTORS WILL BE HELD RESPONSIBLE FOR ALL WORK DONE ON THE CONSTRUCTION SITE.  
E - THIS DRAWING IS TO BE USED IN CONJUNCTION WITH SCHEDULE B-1A AND ANY 680'S AND MAY SHOW ONLY SOME OF THE CHANGES DETAILED ON THAT DOCUMENT. SHOULD THE DRAWINGS NOT SHOW ALL ITEMS CONTAINED ON A SCHEDULE OR MISS OTHER ITEMS ALTOGETHER, THE SCHEDULE IS CONSIDERED THE GOVERNING DOCUMENT.

I, DANIEL GUERIN, ARCHITECTURAL MANAGER FOR VALECRAFT HOMES LTD., HAVE REVIEWED THE FOLLOWING DOCUMENTS AND TAKE RESPONSIBILITY FOR THE DESIGN ACTIVITIES.

- PERSONAL BCIN #19896
- TARIION REGISTRATION NUMBER #611

\*\* SEE SIGNED SCHEDULE 1: DESIGNER INFORMATION FORM \*\*

REV	DESCRIPTION	DATE	BY
REV-2	AS PER STRUCTURAL REVIEW	09/17/2018	VH
REV-1	NEW STANDARD DRWG MODIFICATION	15/01/2018	DOYON
NO.	DESCRIPTION	DATE	BY

- SMOKE ALARMS AS PER SECTION 9.10.19. OF THE ONTARIO BUILDING CODE:
  - SHALL HAVE A VISUAL SIGNALING DEVICE;
  - ARE REQUIRED IN EACH SLEEPING ROOM AND HALLWAY;
  - ARE REQUIRED ON EACH STOREY, INCLUDING BASEMENT;
  - ARE REQUIRED TO BE PROVIDED WITH BATTERY AS AN ALTERNATIVE POWER SUPPLY CAPABLE OF PROVIDING POWER FOR AT LEAST 7 DAYS IN NORMAL CONDITION, FOLLOWED BY, 4 MINUTES OF ALARM; AND
  - CARBON MONOXIDE ALARM ARE ALSO REQUIRED ADJACENT TO EACH SLEEPING AREA.

PROVIDE MECHANICAL EXHAUST TO OUTSIDE

STEEL LINTEL:  
S1 = L 90x90x6  
S2 = L 90x90x8  
S3 = L 100x90x8  
S4 = L 125x90x8  
S5 = L 125x90x10  
S6 = L 200x100x12  
S7 = L 150x100x10 (8" BEARING)

LINTEL TABLE:  
L1 = 2-2x10 + P2 ON BOTH SIDES  
L2 = 3-2x10 + P3 ON BOTH SIDES  
L3 = 2-1.75x9.5 LVL (1.8E) + P3 ON BOTH SIDES  
L4 = 3-1.75x9.5 LVL (1.8E) + P3 ON BOTH SIDES

\* IF LINTEL IS EXPOSED TO THE EXTERIOR, PROVIDE PRESSURE TREATED LUMBER

POST TABLE:  
P1 = 3" ADJUSTABLE STEEL COLUMN  
P14 = HEAVY DUTY, TYPE 2, ADJUSTABLE RED JACK  
POST BY USP  
P2 = 2-2x4 OR 2-2x6  
P3 = 3-2x4 OR 3-2x6  
P4 = 4-2x4 OR 4-2x6  
P5 = 5-2x4 OR 5-2x6  
P6 = 6-2x4 OR 6-2x6  
P13 = HSS 88.9x88.9x3.18 + 100x200x12 T&B PL. (\*)  
P14 = HSS 89x89x4.8 + 100x200x12 T&B PL. (\*)  
P15 = HSS 76.2x76.2x4.78 + 100x180x12 T&B PL. (\*)  
P16 = HSS 76.2x76.2x4.78 + 130x130x12 T&B PL. (\*)  
P17 = HSS 73.0x4.8 + 100x180x12 BOTTOM PL. + 130x160x10 TOP PL. (\*)  
(\*) = 2-12# ANCH. (WHERE ANCH. PL. NOT USED)

- \* POST ARE ALL JACK C/W STUD (EX. P2 = 1 JACK + 1 STUD)
- \* IF NO POST ARE MENTIONED ON PLANS, PROVIDE MIN. A "P2"

2012 O.B.C. DRAWINGS

DRAWING WALK-OUT - GROUND FLOOR ELEV. B (ENSUITE UPGRADE)

ADDRESS: XX SCALE: 3/16" = 1'-0" DATE: XX/XX/XXXX

1026 - THE MEDLEY 2018 FOOTPRINT (STANDARD DRAWINGS)

SHEET: A7b

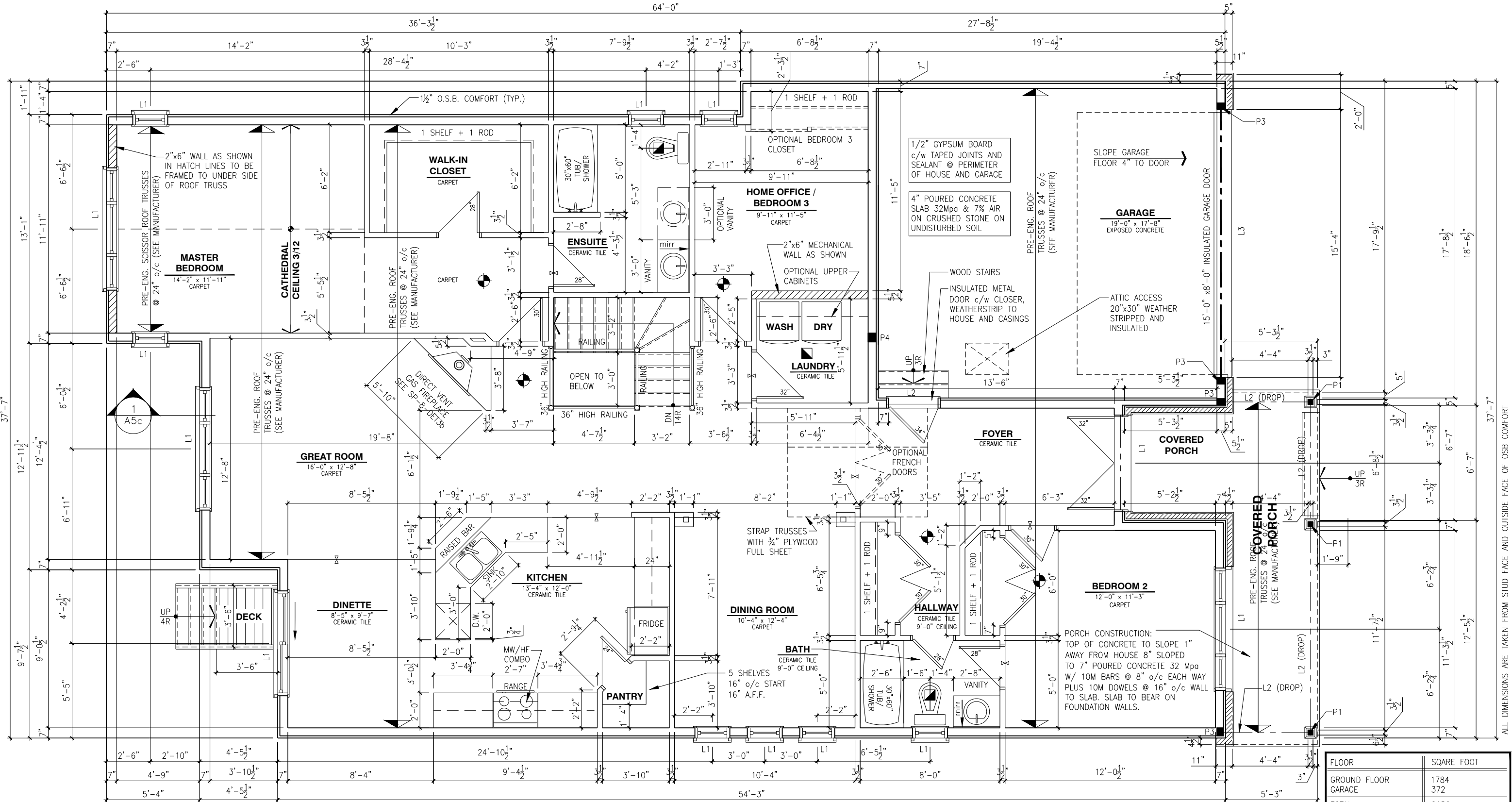

GROUND FLOOR PLAN - ELEVATION C

SCALE: 3/16" = 1'-0"

LOT: XXXX  
DATE: XX/XX/XXXX

**Valecraft**  
Home Ltd.

A - ALL CONTRACTORS SHALL PERFORM THEIR WORK WHETHER DESCRIBED OR NOT, ACCORDING TO THE APPLICABLE BUILDING CODE REQUIREMENTS AND MUNICIPAL REGULATIONS.  
B - THE GENERAL CONTRACTOR SHALL CHECK AND VERIFY ALL DIMENSIONS AND REPORT ERRORS AND OMISSIONS TO VALECRAFT'S ARCHITECTURAL DEPARTMENT.  
C - NO DIMENSION SHOULD BE SCALED ON DRAWINGS.  
D - THE GENERAL CONTRACTOR OR SUB-CONTRACTORS WILL BE HELD RESPONSIBLE FOR ALL WORK DONE ON THE CONSTRUCTION SITE.  
E - THIS DRAWING IS TO BE USED IN CONJUNCTION WITH SCHEDULE B-1A AND ANY 680'S AND MAY SHOW ONLY SOME OF THE CHANGES DETAILED ON THAT DOCUMENT. SHOULD THE DRAWINGS NOT SHOW ALL ITEMS CONTAINED ON A SCHEDULE OR MISS OTHER ITEMS ALTOGETHER, THE SCHEDULE IS CONSIDERED THE GOVERNING DOCUMENT.

I. DANIEL GUERIN, ARCHITECTURAL MANAGER FOR VALECRAFT HOMES LTD., HAVE REVIEWED THE FOLLOWING DOCUMENTS AND TAKE RESPONSIBILITY FOR THE DESIGN ACTIVITIES.			
- PERSONAL BCIN #19896			
- TARIION REGISTRATION NUMBER #611			
** SEE SIGNED SCHEDULE 1: DESIGNER INFORMATION FORM **			
REV-2	AS PER STRUCTURAL REVIEW	09/17/2018	VH
REV-1	NEW STANDARD DRWG MODIFICATION	15/01/2018	DOYON
NO.	DESCRIPTION	DATE	BY

- ☼ = SMOKE ALARMS AS PER SECTION 9.10.19. OF THE ONTARIO BUILDING CODE:  
- SHALL HAVE A VISUAL SIGNALING DEVICE;  
- ARE REQUIRED IN EACH SLEEPING ROOM AND HALLWAY;  
- ARE REQUIRED ON EACH STOREY, INCLUDING BASEMENT;  
- ARE REQUIRED TO BE PROVIDED WITH BATTERY AS AN ALTERNATIVE POWER SUPPLY CAPABLE OF PROVIDING POWER FOR AT LEAST 7 DAYS IN NORMAL CONDITION, FOLLOWED BY, 4 MINUTES OF ALARM; AND  
- CARBON MONOXIDE ALARM ARE ALSO REQUIRED ADJACENT TO EACH SLEEPING AREA.
- ☐ = PROVIDE MECHANICAL EXHAUST TO OUTSIDE

STEEL LINTEL:  
S1 = L 90x90x6  
S2 = L 90x90x8  
S3 = L 100x90x8  
S4 = L 125x90x8  
S5 = L 125x90x10  
S6 = L 200x100x12  
S7 = L 150x100x10 (8" BEARING)

LINTEL TABLE:  
L1 = 2-2x10 + P2 ON BOTH SIDES  
L2 = 3-2x10 + P3 ON BOTH SIDES  
L3 = 2-1.75x9.5 LVL (1.8E) + P3 ON BOTH SIDES  
L4 = 3-1.75x9.5 LVL (1.8E) + P3 ON BOTH SIDES

\* IF LINTEL IS EXPOSED TO THE EXTERIOR, PROVIDE PRESSURE TREATED LUMBER

POST TABLE:  
P1 = 3" ADJUSTABLE STEEL COLUMN  
P14 = HEAVY DUTY, TYPE 2, ADJUSTABLE RED JACK POST BY USP  
P2 = 2-2x4 OR 2-2x6  
P3 = 3-2x4 OR 3-2x6  
P4 = 4-2x4 OR 4-2x6  
P5 = 5-2x4 OR 5-2x6  
P6 = 6-2x4 OR 6-2x6  
P13 = HSS 88.9x88.9x3.18 + 100x200x12 T&B PL. (\*)  
P14 = HSS 89x89x4.8 + 100x200x12 T&B PL. (\*)  
P15 = HSS 76.2x76.2x4.78 + 100x180x12 T&B PL. (\*)  
P16 = HSS 76.2x76.2x4.78 + 130x130x12 T&B PL. (\*)  
P17 = HSS 73.0x4.8 + 100x180x12 BOTTOM PL. + 130x160x10 TOP PL. (\*)  
(\*) = 2-12# ANCH. (WHERE ANCH. PL. NOT USED)

\* POST ARE ALL JACK C/W STUD (EX. P2 = 1 JACK + 1 STUD)  
\* IF NO POST ARE MENTIONED ON PLANS, PROVIDE MIN. A "P2"

FLOOR	SQARE FOOT
GROUND FLOOR	1784
GARAGE	372
TOTAL	2156

2012 O.B.C. DRAWINGS

DRAWING: GROUND FLOOR - ELEV. C

ADDRESS: XX SCALE: 3/16" = 1'-0" DATE: XX/XX/XXXX

1026 - THE MEDLEY  
2018 FOOTPRINT

SHEET: A7c

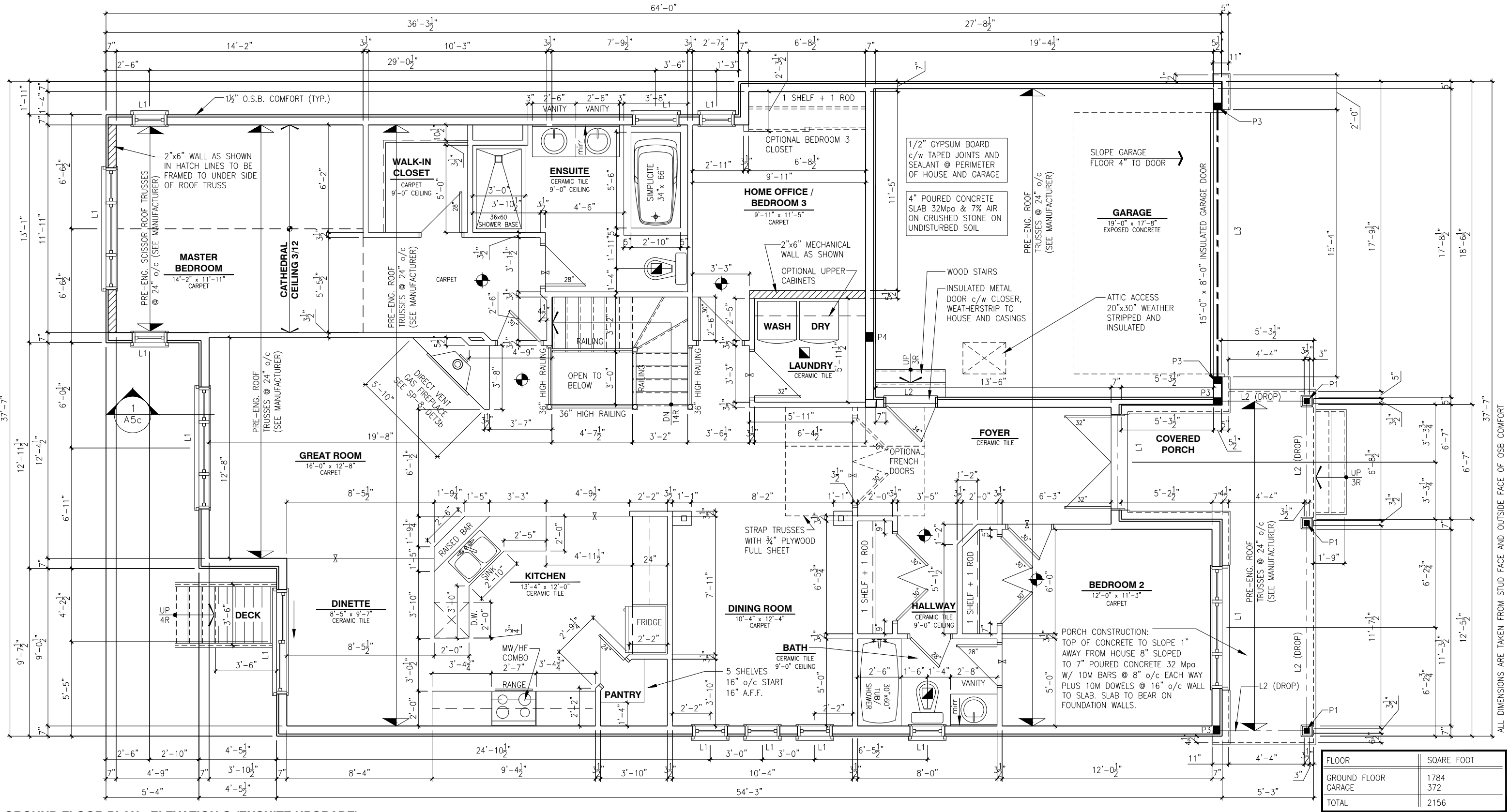

GROUND FLOOR PLAN - ELEVATION C (ENSUITE UPGRADE)

SCALE: 3/16" = 1'-0"

LOT: XXXX

DATE: XX/XX/XXXX

A - ALL CONTRACTORS SHALL PERFORM THEIR WORK WHETHER DESCRIBED OR NOT, ACCORDING TO THE APPLICABLE BUILDING CODE REQUIREMENTS AND MUNICIPAL REGULATIONS.  
B - THE GENERAL CONTRACTOR SHALL CHECK AND VERIFY ALL DIMENSIONS AND REPORT ERRORS AND OMISSIONS TO VALECRAFT'S ARCHITECTURAL DEPARTMENT.  
C - NO DIMENSION SHOULD BE SCALED ON DRAWINGS.  
D - THE GENERAL CONTRACTOR OR SUB-CONTRACTORS WILL BE HELD RESPONSIBLE FOR ALL WORK DONE ON THE CONSTRUCTION SITE.  
E - THIS DRAWING IS TO BE USED IN CONJUNCTION WITH SCHEDULE B-1A AND ANY 680'S AND MAY SHOW ONLY SOME OF THE CHANGES DETAILED ON THAT DOCUMENT. SHOULD THE DRAWINGS NOT SHOW ALL ITEMS CONTAINED ON A SCHEDULE OR MISS OTHER ITEMS ALTOGETHER, THE SCHEDULE IS CONSIDERED THE GOVERNING DOCUMENT.

I. DANIEL GUERIN, ARCHITECTURAL MANAGER FOR VALECRAFT HOMES LTD., HAVE REVIEWED THE FOLLOWING DOCUMENTS AND TAKE RESPONSIBILITY FOR THE DESIGN ACTIVITIES.			
- PERSONAL BCIN #19896			
- TARION REGISTRATION NUMBER #611			
** SEE SIGNED SCHEDULE 1: DESIGNER INFORMATION FORM **			
REV-2	AS PER STRUCTURAL REVIEW	09/17/2018	VH
REV-1	NEW STANDARD DRWG MODIFICATION	15/01/2018	DOYON
NO.	DESCRIPTION	DATE	BY

- = SMOKE ALARMS AS PER SECTION 9.10.19. OF THE ONTARIO BUILDING CODE:  
- SHALL HAVE A VISUAL SIGNALING DEVICE;  
- ARE REQUIRED IN EACH SLEEPING ROOM AND HALLWAY;  
- ARE REQUIRED ON EACH STOREY, INCLUDING BASEMENT;  
- ARE REQUIRED TO BE PROVIDED WITH BATTERY AS AN ALTERNATIVE POWER SUPPLY CAPABLE OF PROVIDING POWER FOR AT LEAST 7 DAYS IN NORMAL CONDITION, FOLLOWED BY, 4 MINUTES OF ALARM; AND  
- CARBON MONOXIDE ALARM ARE ALSO REQUIRED ADJACENT TO EACH SLEEPING AREA.
- = PROVIDE MECHANICAL EXHAUST TO OUTSIDE

STEEL LINTEL:  
S1 = L 90x90x6  
S2 = L 90x90x8  
S3 = L 100x90x8  
S4 = L 125x90x8  
S5 = L 125x90x10  
S6 = L 200x100x12  
S7 = L 150x100x10 (8" BEARING)

LINTEL TABLE:  
L1 = 2-2x10 + P2 ON BOTH SIDES  
L2 = 3-2x10 + P3 ON BOTH SIDES  
L3 = 2-1.75x9.5 LVL (1.8E) + P3 ON BOTH SIDES  
L4 = 3-1.75x9.5 LVL (1.8E) + P3 ON BOTH SIDES

\* IF LINTEL IS EXPOSED TO THE EXTERIOR, PROVIDE PRESSURE TREATED LUMBER

POST TABLE:  
P1 = 3" ADJUSTABLE STEEL COLUMN  
P14 = HEAVY DUTY, TYPE 2, ADJUSTABLE RED JACK  
POST BY USP  
P2 = 2-2x4 OR 2-2x6  
P3 = 3-2x4 OR 3-2x6  
P4 = 4-2x4 OR 4-2x6  
P5 = 5-2x4 OR 5-2x6  
P6 = 6-2x4 OR 6-2x6  
P13 = HSS 88.9x88.9x3.18 + 100x200x12 T&B PL. (\*)  
P14 = HSS 89x89x4.8 + 100x200x12 T&B PL. (\*)  
P15 = HSS 76.2x76.2x4.78 + 100x180x12 T&B PL. (\*)  
P16 = HSS 76.2x76.2x4.78 + 130x130x12 T&B PL. (\*)  
P17 = HSS 73.0x4.8 + 100x180x12 BOTTOM PL. + 130x160x10 TOP PL. (\*)  
(\*) = 2-12# ANCH. (WHERE ANCH. PL. NOT USED)

\* POST ARE ALL JACK C/W STUD (EX. P2 = 1 JACK + 1 STUD)  
\* IF NO POST ARE MENTIONED ON PLANS, PROVIDE MIN. A "P2"

FLOOR	SQARE FOOT
GROUND FLOOR	1784
GARAGE	372
TOTAL	2156

2012 O.B.C. DRAWINGS

DRAWING: GROUND FLOOR - ELEV. C (ENSUITE UPGARDE)

ADDRESS: XXSCALE: 3/16" = 1'-0"DATE: XX/XX/XXXX

1026 - THE MEDLEY 2018 FOOTPRINT

SHEET: A7c



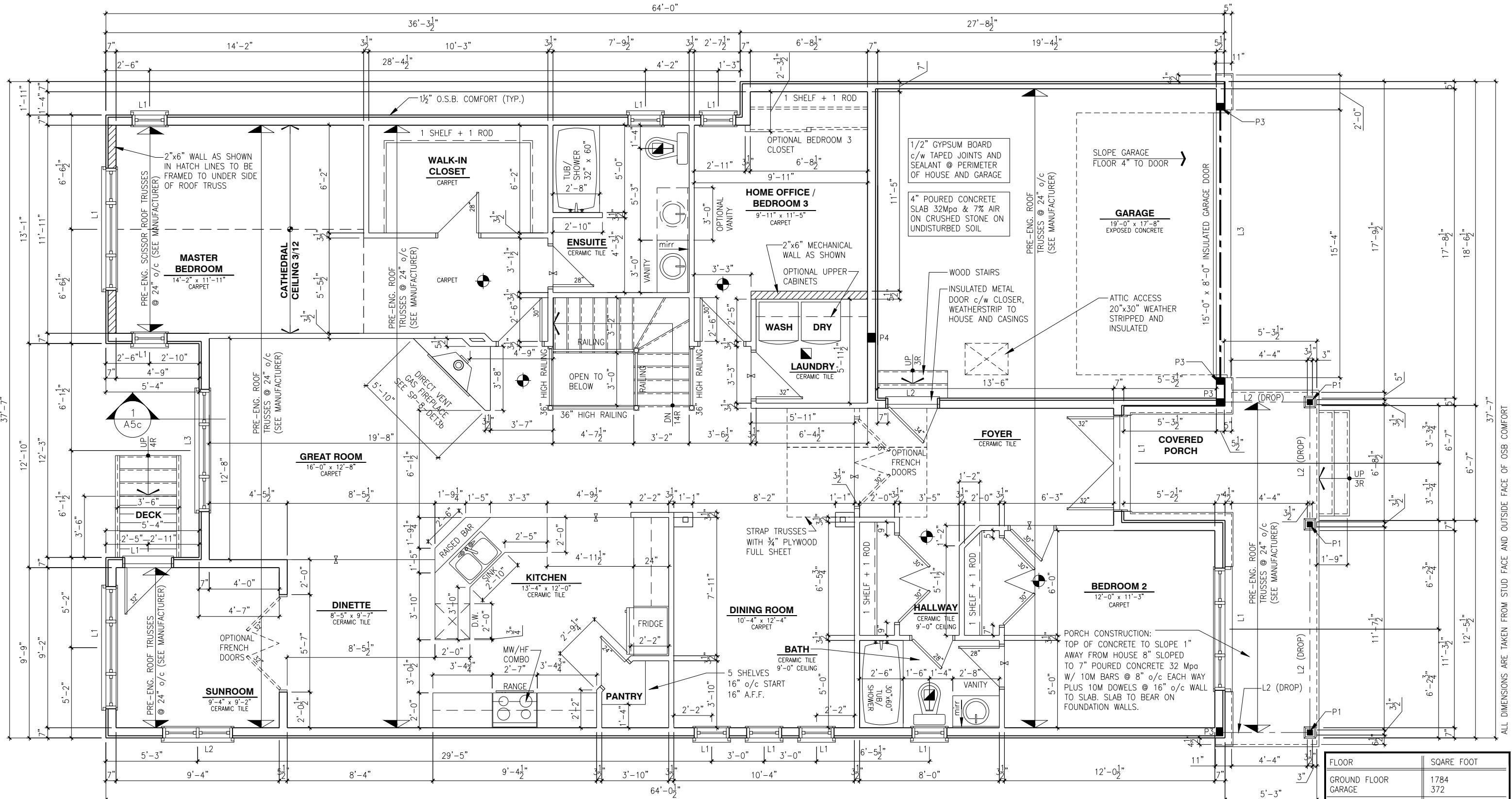

GROUND FLOOR PLAN - ELEVATION C (SUNROOM UPGRADE)

SCALE: 3/16" = 1'-0"

FLOOR	SQARE FOOT
GROUND FLOOR	1784
GARAGE	372
TOTAL	2156

LOT: XXXX  
DATE: XX/XX/XXXX



A - ALL CONTRACTORS SHALL PERFORM THEIR WORK WHETHER DESCRIBED OR NOT, ACCORDING TO THE APPLICABLE BUILDING CODE REQUIREMENTS AND MUNICIPAL REGULATIONS.  
B - THE GENERAL CONTRACTOR SHALL CHECK AND VERIFY ALL DIMENSIONS AND REPORT ERRORS AND OMISSIONS TO VALECRAFT'S ARCHITECTURAL DEPARTMENT.  
C - NO DIMENSION SHOULD BE SCALED ON DRAWINGS.  
D - THE GENERAL CONTRACTOR OR SUB-CONTRACTORS WILL BE HELD RESPONSIBLE FOR ALL WORK DONE ON THE CONSTRUCTION SITE.  
E - THIS DRAWING IS TO BE USED IN CONJUNCTION WITH SCHEDULE B-1A AND ANY 680'S AND MAY SHOW ONLY SOME OF THE CHANGES DETAILED ON THAT DOCUMENT. SHOULD THE DRAWINGS NOT SHOW ALL ITEMS CONTAINED ON A SCHEDULE OR MISS OTHER ITEMS ALTOGETHER, THE SCHEDULE IS CONSIDERED THE GOVERNING DOCUMENT.

I, DANIEL GUERIN, ARCHITECTURAL MANAGER FOR VALECRAFT HOMES LTD., HAVE REVIEWED THE FOLLOWING DOCUMENTS AND TAKE RESPONSIBILITY FOR THE DESIGN ACTIVITIES.

- PERSONAL BCIN #19896
- TARIION REGISTRATION NUMBER #611

\*\* SEE SIGNED SCHEDULE 1: DESIGNER INFORMATION FORM \*\*

REV-2	AS PER STRUCTURAL REVIEW	09/17/2018	VH
REV-1	NEW STANDARD DRWG MODIFICATION	15/01/2018	DOYON
NO.	DESCRIPTION	DATE	BY

- SMOKE ALARMS AS PER SECTION 9.10.19. OF THE ONTARIO BUILDING CODE:
  - SHALL HAVE A VISUAL SIGNALING DEVICE;
  - ARE REQUIRED IN EACH SLEEPING ROOM AND HALLWAY;
  - ARE REQUIRED ON EACH STOREY, INCLUDING BASEMENT;
  - ARE REQUIRED TO BE PROVIDED WITH BATTERY AS AN ALTERNATIVE POWER SUPPLY CAPABLE OF PROVIDING POWER FOR AT LEAST 7 DAYS IN NORMAL CONDITION, FOLLOWED BY, 4 MINUTES OF ALARM; AND
  - CARBON MONOXIDE ALARM ARE ALSO REQUIRED ADJACENT TO EACH SLEEPING AREA.

PROVIDE MECHANICAL EXHAUST TO OUTSIDE

STEEL LINTEL:  
S1 = L 90x90x6  
S2 = L 90x90x8  
S3 = L 100x90x8  
S4 = L 125x90x8  
S5 = L 125x90x10  
S6 = L 200x100x12  
S7 = L 150x100x10 (8" BEARING)

LINTEL TABLE:  
L1 = 2-2x10 + P2 ON BOTH SIDES  
L2 = 3-2x10 + P3 ON BOTH SIDES  
L3 = 2-1.75x9.5 LVL (1.8E) + P3 ON BOTH SIDES  
L4 = 3-1.75x9.5 LVL (1.8E) + P3 ON BOTH SIDES

\* IF LINTEL IS EXPOSED TO THE EXTERIOR, PROVIDE PRESSURE TREATED LUMBER

POST TABLE:  
P1 = 3" ADJUSTABLE STEEL COLUMN  
P14 = HEAVY DUTY, TYPE 2, ADJUSTABLE RED JACK  
POST BY USP  
P2 = 2-2x4 OR 2-2x6  
P3 = 3-2x4 OR 3-2x6  
P4 = 4-2x4 OR 4-2x6  
P5 = 5-2x4 OR 5-2x6  
P6 = 6-2x4 OR 6-2x6  
P13 = HSS 88.9x89.3x18 + 100x200x12 T&B PL. (\*)  
P14 = HSS 89x89x4.8 + 100x200x12 T&B PL. (\*)  
P15 = HSS 76.2x76.2x4.78 + 100x180x12 T&B PL. (\*)  
P16 = HSS 76.2x76.2x4.78 + 130x130x12 T&B PL. (\*)  
P17 = HSS 73.0x4.8 + 100x180x12 BOTTOM PL. + 130x160x10 TOP PL. (\*)  
(\*) = 2-12# ANCH. (WHERE ANCH. PL. NOT USED)

\* POST ARE ALL JACK c/w STUD (EX. P2 = 1 JACK + 1 STUD)  
\* IF NO POST ARE MENTIONED ON PLANS, PROVIDE MIN. A "P2"

2012 O.B.C. DRAWINGS

DRAWING: GROUND FLOOR - ELEV. C (SUNROOM UPGARDE)

ADDRESS: XX SCALE: 3/16" = 1'-0" DATE: XX/XX/XXXX

1026 - THE MEDLEY  
2018 FOOTPRINT

(STANDARD DRAWINGS)

SHEET:

A7c



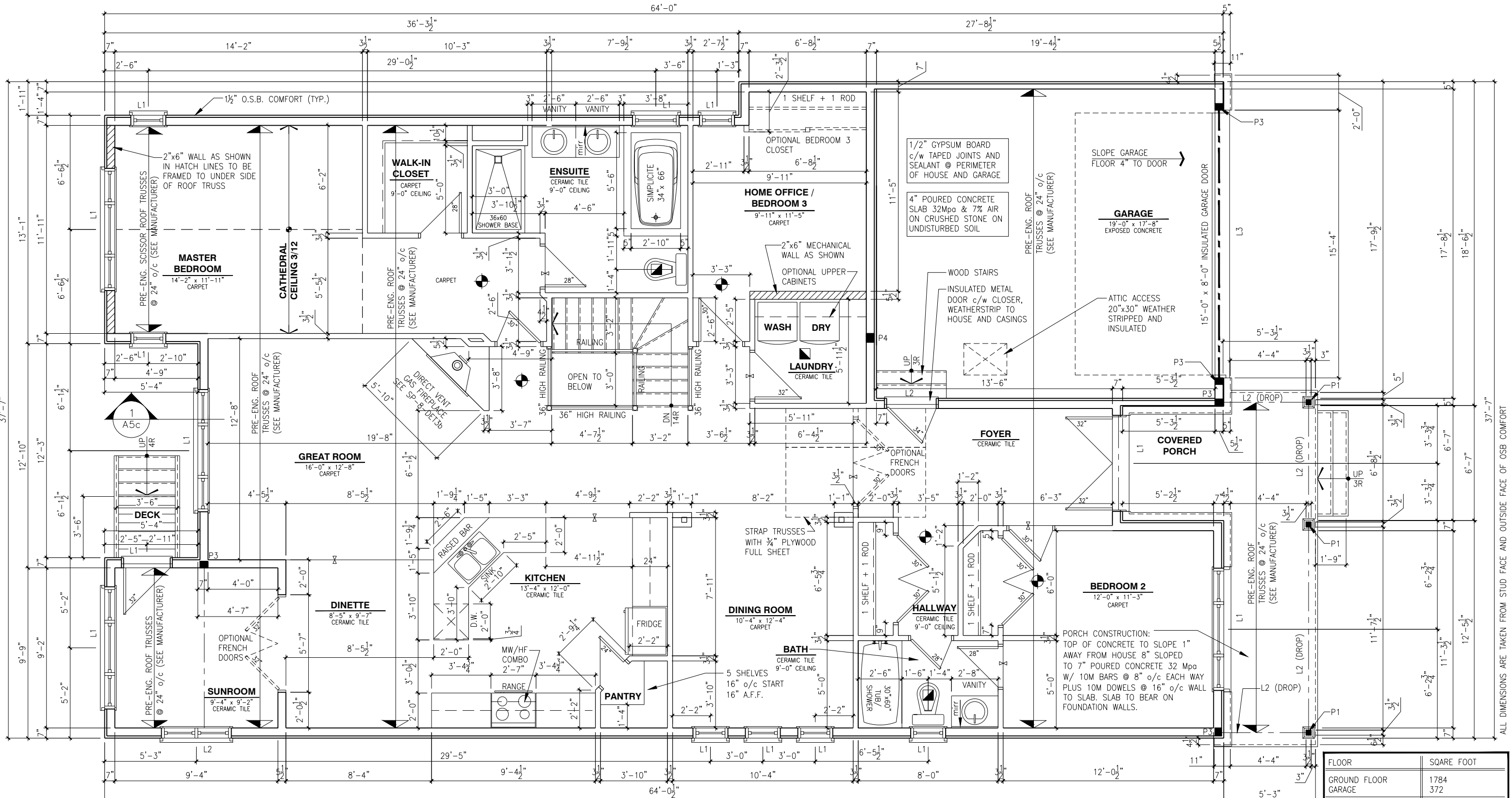

GROUND FLOOR PLAN - ELEVATION C (SUNROOM / ENSUITE UPGRADE)

SCALE: 3/16" = 1'-0"

FLOOR	SQARE FOOT
GROUND FLOOR	1784
GARAGE	372
TOTAL	2156

LOT: XXXX  
DATE: XX/XX/XXXX



A - ALL CONTRACTORS SHALL PERFORM THEIR WORK WHETHER DESCRIBED OR NOT, ACCORDING TO THE APPLICABLE BUILDING CODE REQUIREMENTS AND MUNICIPAL REGULATIONS.  
B - THE GENERAL CONTRACTOR SHALL CHECK AND VERIFY ALL DIMENSIONS AND REPORT ERRORS AND OMISSIONS TO VALECRAFT'S ARCHITECTURAL DEPARTMENT.  
C - NO DIMENSION SHOULD BE SCALED ON DRAWINGS.  
D - THE GENERAL CONTRACTOR OR SUB-CONTRACTORS WILL BE HELD RESPONSIBLE FOR ALL WORK DONE ON THE CONSTRUCTION SITE.  
E - THIS DRAWING IS TO BE USED IN CONJUNCTION WITH SCHEDULE B-1A AND ANY 680'S AND MAY SHOW ONLY SOME OF THE CHANGES DETAILED ON THAT DOCUMENT. SHOULD THE DRAWINGS NOT SHOW ALL ITEMS CONTAINED ON A SCHEDULE OR MISS OTHER ITEMS ALTOGETHER, THE SCHEDULE IS CONSIDERED THE GOVERNING DOCUMENT.

I, DANIEL GUERIN, ARCHITECTURAL MANAGER FOR VALECRAFT HOMES LTD., HAVE REVIEWED THE FOLLOWING DOCUMENTS AND TAKE RESPONSIBILITY FOR THE DESIGN ACTIVITIES.

- PERSONAL BCIN #19896
- TARIION REGISTRATION NUMBER #611

\*\* SEE SIGNED SCHEDULE 1: DESIGNER INFORMATION FORM \*\*

REV	DESCRIPTION	DATE	BY
REV-2	AS PER STRUCTURAL REVIEW	09/17/2018	VH
REV-1	NEW STANDARD DRWG MODIFICATION	15/01/2018	DOYON
NO.	DESCRIPTION	DATE	BY

- SMOKE ALARMS AS PER SECTION 9.10.19. OF THE ONTARIO BUILDING CODE:
  - SHALL HAVE A VISUAL SIGNALING DEVICE;
  - ARE REQUIRED IN EACH SLEEPING ROOM AND HALLWAY;
  - ARE REQUIRED ON EACH STOREY, INCLUDING BASEMENT;
  - ARE REQUIRED TO BE PROVIDED WITH BATTERY AS AN ALTERNATIVE POWER SUPPLY CAPABLE OF PROVIDING POWER FOR AT LEAST 7 DAYS IN NORMAL CONDITION, FOLLOWED BY 4 MINUTES OF ALARM; AND
  - CARBON MONOXIDE ALARM ARE ALSO REQUIRED ADJACENT TO EACH SLEEPING AREA.

PROVIDE MECHANICAL EXHAUST TO OUTSIDE

STEEL LINTEL:  
S1 = L 90x90x6  
S2 = L 90x90x8  
S3 = L 100x90x8  
S4 = L 125x90x8  
S5 = L 125x90x10  
S6 = L 200x100x12  
S7 = L 150x100x10 (8" BEARING)

LINTEL TABLE:  
L1 = 2-2x10 + P2 ON BOTH SIDES  
L2 = 3-2x10 + P3 ON BOTH SIDES  
L3 = 2-1.75x9.5 LVL (1.8E) + P3 ON BOTH SIDES  
L4 = 3-1.75x9.5 LVL (1.8E) + P3 ON BOTH SIDES

\* IF LINTEL IS EXPOSED TO THE EXTERIOR, PROVIDE PRESSURE TREATED LUMBER

POST TABLE:  
P1 = 3" ADJUSTABLE STEEL COLUMN  
P14 = HEAVY DUTY, TYPE 2, ADJUSTABLE RED JACK  
POST BY USP  
P2 = 2-2x4 OR 2-2x6  
P3 = 3-2x4 OR 3-2x6  
P4 = 4-2x4 OR 4-2x6  
P5 = 5-2x4 OR 5-2x6  
P6 = 6-2x4 OR 6-2x6  
P13 = HSS 88.9x88.9x3.18 + 100x200x12 T&B PL. (\*)  
P14 = HSS 89x89x4.8 + 100x200x12 T&B PL. (\*)  
P15 = HSS 76.2x76.2x4.78 + 100x180x12 T&B PL. (\*)  
P16 = HSS 76.2x76.2x4.78 + 130x130x12 T&B PL. (\*)  
P17 = HSS 73.0x4.8 + 100x180x12 BOTTOM PL. + 130x160x10 TOP PL. (\*)  
(\*) = 2-12# ANCH. (WHERE ANCH. PL. NOT USED)

\* POST ARE ALL JACK C/W STUD (EX. P2 = 1 JACK + 1 STUD)  
\* IF NO POST ARE MENTIONED ON PLANS, PROVIDE MIN. A "P2"

2012 O.B.C. DRAWINGS

DRAWING: GROUND FLOOR - ELEV. C (SUNROOM / ENSUITE UPGARDE)

ADDRESS: XX SCALE: 3/16" = 1'-0" DATE: XX/XX/XXXX

1026 - THE MEDLEY  
2018 FOOTPRINT  
(STANDARD DRAWINGS)

SHEET:  
A7c

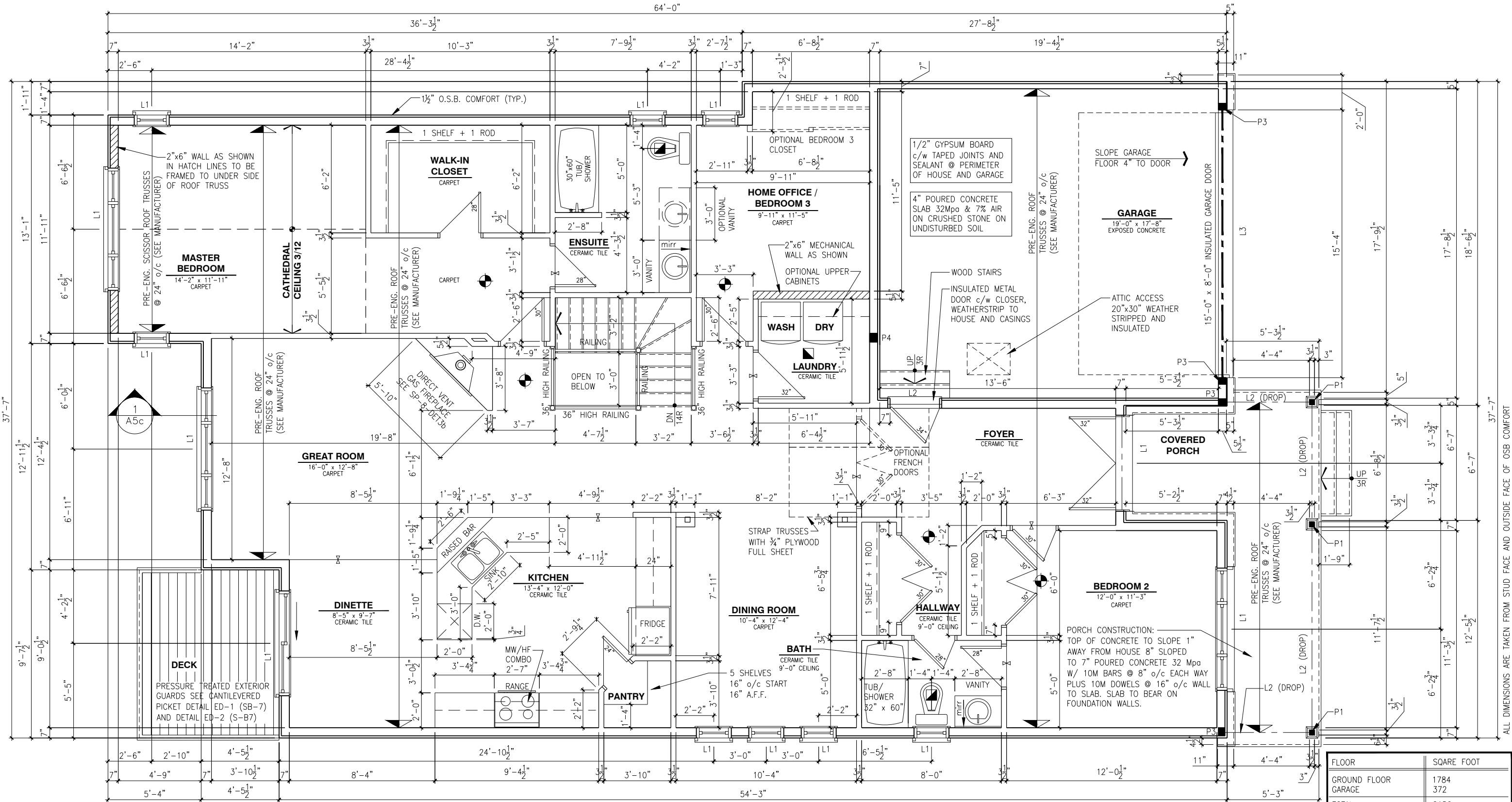

WALK-OUT - GROUND FLOOR PLAN - ELEVATION C

SCALE: 3/16" = 1'-0"

LOT:XXXX

DATE:XX/XX/XXXX

A - ALL CONTRACTORS SHALL PERFORM THEIR WORK WHETHER DESCRIBED OR NOT, ACCORDING TO THE APPLICABLE BUILDING CODE REQUIREMENTS AND MUNICIPAL REGULATIONS.  
B - THE GENERAL CONTRACTOR SHALL CHECK AND VERIFY ALL DIMENSIONS AND REPORT ERRORS AND OMISSIONS TO VALECRAFT'S ARCHITECTURAL DEPARTMENT.  
C - NO DIMENSION SHOULD BE SCALED ON DRAWINGS.  
D - THE GENERAL CONTRACTOR OR SUB-CONTRACTORS WILL BE HELD RESPONSIBLE FOR ALL WORK DONE ON THE CONSTRUCTION SITE.  
E - THIS DRAWING IS TO BE USED IN CONJUNCTION WITH SCHEDULE B-1A AND ANY 680'S AND MAY SHOW ONLY SOME OF THE CHANGES DETAILED ON THAT DOCUMENT. SHOULD THE DRAWINGS NOT SHOW ALL ITEMS CONTAINED ON A SCHEDULE OR MISS OTHER ITEMS, TOGETHER, THE SCHEDULE IS CONSIDERED THE GOVERNING DOCUMENT.

I, MARC-ANDRE DECOEUR, ARCHITECTURAL MANAGER FOR VALECRAFT HOMES LTD., HAVE REVIEWED THE FOLLOWING DOCUMENTS AND TAKE RESPONSIBILITY FOR THE DESIGN ACTIVITIES.			
- PERSONAL BCIN #44555			
- TARIION REGISTRATION NUMBER #611			
** SEE SIGNED SCHEDULE 1: DESIGNER INFORMATION FORM **			
REV-2	AS PER STRUCTURAL REVIEW	09/17/2018	VH
REV-1	NEW STANDARD DRWG MODIFICATION	15/01/2018	DOYON
NO.	DESCRIPTION	DATE	BY

- = SMOKE ALARMS AS PER SECTION 9.10.19. OF THE ONTARIO BUILDING CODE:  
- SHALL HAVE A VISUAL SIGNALING DEVICE;  
- ARE REQUIRED IN EACH SLEEPING ROOM AND HALLWAY;  
- ARE REQUIRED ON EACH STOREY, INCLUDING BASEMENT;  
- ARE REQUIRED TO BE PROVIDED WITH BATTERY AS AN ALTERNATIVE POWER SUPPLY CAPABLE OF PROVIDING POWER FOR AT LEAST 7 DAYS IN NORMAL CONDITION, FOLLOWED BY 4 MINUTES OF ALARM; AND  
- CARBON MONOXIDE ALARM ARE ALSO REQUIRED ADJACENT TO EACH SLEEPING AREA.
- = PROVIDE MECHANICAL EXHAUST TO OUTSIDE

STEEL LINTEL:	
S1	= L 90x90x6
S2	= L 90x90x8
S3	= L 100x90x8
S4	= L 125x90x8
S5	= L 125x90x10
S6	= L 200x100x12
S7	= L 150x100x10 (8" BEARING)
LINTEL TABLE:	
L1	= 2-2x10 + P2 ON BOTH SIDES
L2	= 3-2x10 + P3 ON BOTH SIDES
L3	= 2-1.75x9.5 LVL (1.8E) + P3 ON BOTH SIDES
L4	= 3-1.75x9.5 LVL (1.8E) + P3 ON BOTH SIDES
* IF LINTEL IS EXPOSED TO THE EXTERIOR, PROVIDE PRESSURE TREATED LUMBER	

POST TABLE:	
P1	= 3" ADJUSTABLE STEEL COLUMN
P14	= HEAVY DUTY, TYPE 2, ADJUSTABLE RED JACK POST BY USP
P2	= 2-2x4 OR 2-2x6
P3	= 3-2x4 OR 3-2x6
P4	= 4-2x4 OR 4-2x6
P5	= 5-2x4 OR 5-2x6
P6	= 6-2x4 OR 6-2x6
P13	= HSS 88.9x88.9x3.18 + 100x200x12 T&B PL. (*)
P14	= HSS 89.8x89.8x4.8 + 100x200x12 T&B PL. (*)
P15	= HSS 76.2x76.2x4.78 + 100x180x12 T&B PL. (*)
P16	= HSS 76.2x76.2x4.78 + 130x130x12 T&B PL. (*)
P17	= HSS 73 O.D.x4.8 + 100x180x12 BOTTOM PL. + 130x160x10 TOP PL. (*)
(*) = 2-120 ANCH. (WHERE ANCH. PL. NOT USED)	

- \* POST ARE ALL JACK C/W STUD (EX. P2 = 1 JACK + 1 STUD)  
\* IF NO POST ARE MENTIONED ON PLANS, PROVIDE MIN. A "P2"

2012 O.B.C. DRAWINGS

DRAWING:WALK-OUT  
GROUND FLOOR - ELEV. C

ADDRESS:XXSCALE:3/16" = 1'-0"DATE:XX/XX/XXXX

1026 - THE MEDLEY  
2018 FOOTPRINT

SHEET:A7c

(STANDARD DRAWINGS)

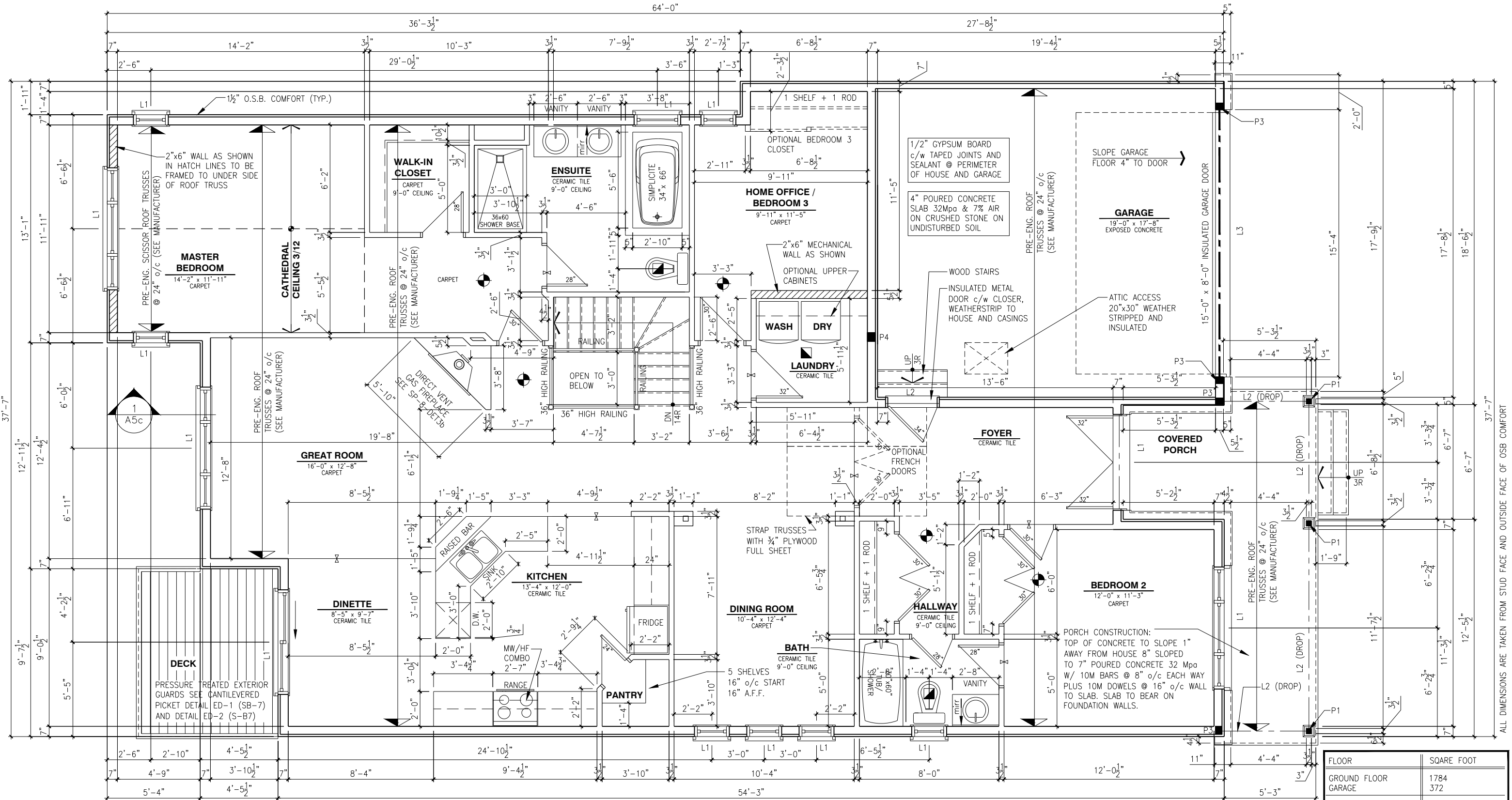

WALK-OUT - GROUND FLOOR PLAN - ELEVATION C (ENSUITE UPGRADE)

SCALE: 3/16" = 1'-0"

LOT: XXXX  
DATE: XX/XX/XXXX



A - ALL CONTRACTORS SHALL PERFORM THEIR WORK WHETHER DESCRIBED OR NOT, ACCORDING TO THE APPLICABLE BUILDING CODE REQUIREMENTS AND MUNICIPAL REGULATIONS.  
B - THE GENERAL CONTRACTOR SHALL CHECK AND VERIFY ALL DIMENSIONS AND REPORT ERRORS AND OMISSIONS TO VALECRAFT'S ARCHITECTURAL DEPARTMENT.  
C - NO DIMENSION SHOULD BE SCALED ON DRAWINGS.  
D - THE GENERAL CONTRACTOR OR SUB-CONTRACTORS WILL BE HELD RESPONSIBLE FOR ALL WORK DONE ON THE CONSTRUCTION SITE.  
E - THIS DRAWING IS TO BE USED IN CONJUNCTION WITH SCHEDULE B-1A AND ANY 680'S AND MAY SHOW ONLY SOME OF THE CHANGES DETAILED ON THAT DOCUMENT. SHOULD THE DRAWINGS NOT SHOW ALL ITEMS CONTAINED ON A SCHEDULE OR MISS OTHER ITEMS ALTOGETHER, THE SCHEDULE IS CONSIDERED THE GOVERNING DOCUMENT.

I, DANIEL GUERIN, ARCHITECTURAL MANAGER FOR VALECRAFT HOMES LTD., HAVE REVIEWED THE FOLLOWING DOCUMENTS AND TAKE RESPONSIBILITY FOR THE DESIGN ACTIVITIES.

- PERSONAL BCIN #19896
- TARIION REGISTRATION NUMBER #611

\*\* SEE SIGNED SCHEDULE 1: DESIGNER INFORMATION FORM \*\*

REV	DESCRIPTION	DATE	BY
REV-2	AS PER STRUCTURAL REVIEW	09/17/2018	VH
REV-1	NEW STANDARD DRWG MODIFICATION	15/01/2018	DOYON
NO.	DESCRIPTION	DATE	BY

- ☉ = SMOKE ALARMS AS PER SECTION 9.10.19. OF THE ONTARIO BUILDING CODE:
  - SHALL HAVE A VISUAL SIGNALING DEVICE;
  - ARE REQUIRED IN EACH SLEEPING ROOM AND HALLWAY;
  - ARE REQUIRED ON EACH STOREY, INCLUDING BASEMENT;
  - ARE REQUIRED TO BE PROVIDED WITH BATTERY AS AN ALTERNATIVE POWER SUPPLY CAPABLE OF PROVIDING POWER FOR AT LEAST 7 DAYS IN NORMAL CONDITION, FOLLOWED BY, 4 MINUTES OF ALARM; AND
  - CARBON MONOXIDE ALARM ARE ALSO REQUIRED ADJACENT TO EACH SLEEPING AREA.
- ◼ = PROVIDE MECHANICAL EXHAUST TO OUTSIDE

STEEL LINTEL:  
S1 = L 90x90x6  
S2 = L 90x90x8  
S3 = L 100x90x8  
S4 = L 125x90x8  
S5 = L 125x90x10  
S6 = L 200x100x12  
S7 = L 150x100x10 (8" BEARING)

LINTEL TABLE:  
L1 = 2-2x10 + P2 ON BOTH SIDES  
L2 = 3-2x10 + P3 ON BOTH SIDES  
L3 = 2-1.75x9.5 LVL (1.8E) + P3 ON BOTH SIDES  
L4 = 3-1.75x9.5 LVL (1.8E) + P3 ON BOTH SIDES

\* IF LINTEL IS EXPOSED TO THE EXTERIOR, PROVIDE PRESSURE TREATED LUMBER

POST TABLE:  
P1 = 3" ADJUSTABLE STEEL COLUMN  
P14 = HEAVY DUTY, TYPE 2, ADJUSTABLE RED JACK  
POST BY USP  
P2 = 2-2x4 OR 2-2x6  
P3 = 3-2x4 OR 3-2x6  
P4 = 4-2x4 OR 4-2x6  
P5 = 5-2x4 OR 5-2x6  
P6 = 6-2x4 OR 6-2x6  
P13 = HSS 88.9x88.9x3.18 + 100x200x12 T&B PL. (\*)  
P14 = HSS 89x89x4.8 + 100x200x12 T&B PL. (\*)  
P15 = HSS 76.2x76.2x4.78 + 100x180x12 T&B PL. (\*)  
P16 = HSS 76.2x76.2x4.78 + 130x130x12 T&B PL. (\*)  
P17 = HSS 73.0x73.0x4.8 + 100x180x12 BOTTOM PL. + 130x160x10 TOP PL. (\*)  
(\*) = 2-12# ANCH. (WHERE ANCH. PL. NOT USED)

\* POST ARE ALL JACK c/w STUD (EX. P2 = 1 JACK + 1 STUD)  
\* IF NO POST ARE MENTIONED ON PLANS, PROVIDE MIN. A "P2"

FLOOR	SQARE FOOT
GROUND FLOOR	1784
GARAGE	372
TOTAL	2156

2012 O.B.C. DRAWINGS

DRAWING WALK-OUT - GROUND FLOOR  
ELEV. C (ENSUITE UPGRADE)

ADDRESS: XX SCALE: 3/16" = 1'-0" DATE: XX/XX/XXXX

1026 - THE MEDLEY  
2018 FOOTPRINT  
(STANDARD DRAWINGS)

SHEET: A7c

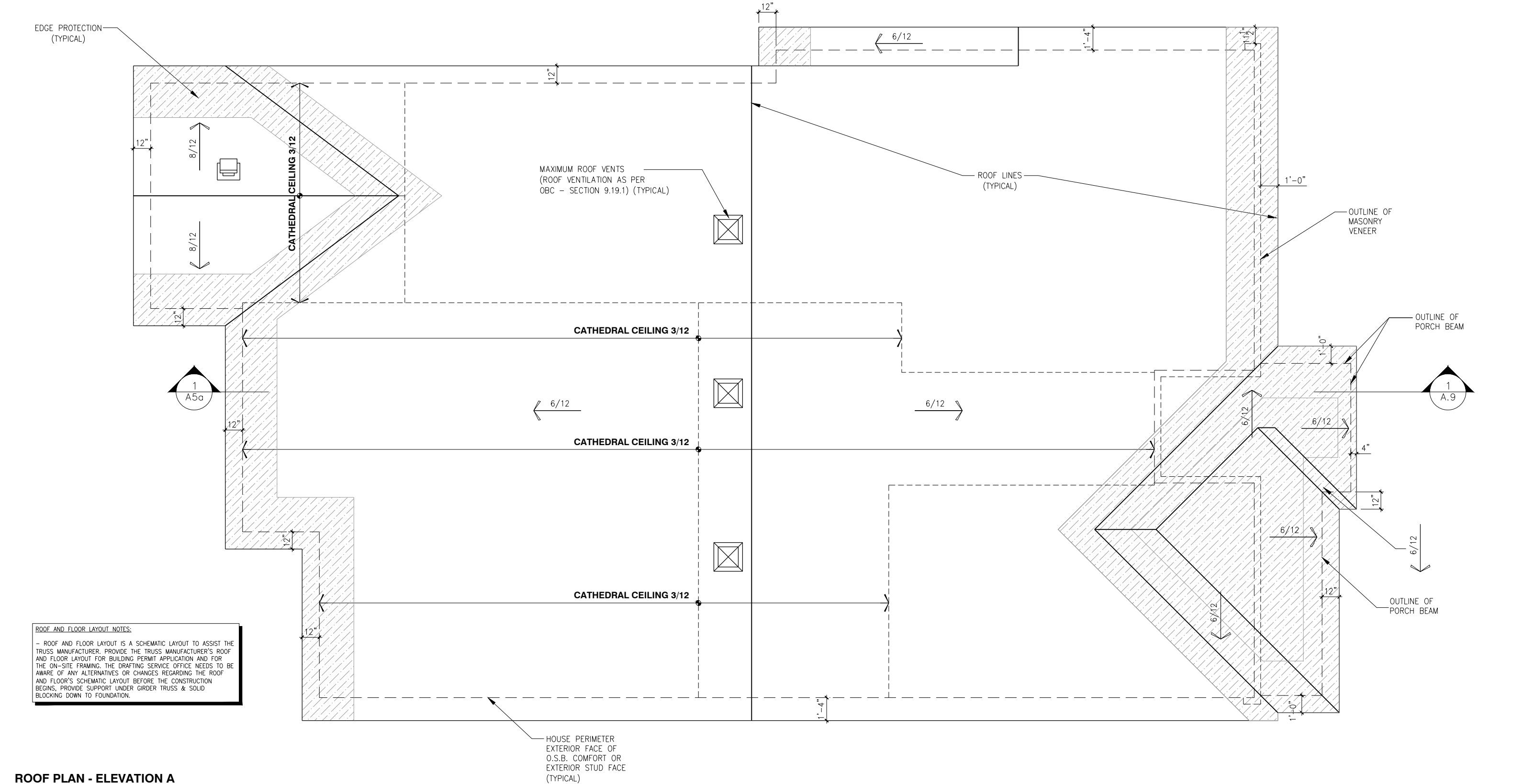

ROOF PLAN - ELEVATION A

SCALE: 3/16" = 1'-0"

LOT: XXXX  
DATE: XX/XX/XXXX



A - ALL CONTRACTORS SHALL PERFORM THEIR WORK WHETHER DESCRIBED OR NOT, ACCORDING TO THE APPLICABLE BUILDING CODE REQUIREMENTS AND MUNICIPAL REGULATIONS.  
B - THE GENERAL CONTRACTOR SHALL CHECK AND VERIFY ALL DIMENSIONS AND REPORT ERRORS AND OMISSIONS TO VALECRAFT'S ARCHITECTURAL DEPARTMENT.  
C - NO DIMENSION SHOULD BE SCALED ON DRAWINGS.  
D - THE GENERAL CONTRACTOR OR SUB-CONTRACTORS WILL BE HELD RESPONSIBLE FOR ALL WORK DONE ON THE CONSTRUCTION SITE.  
E - THIS DRAWING IS TO BE USED IN CONJUNCTION WITH SCHEDULE B-1A AND ANY 680'S AND MAY SHOW ONLY SOME OF THE CHANGES DETAILED ON THAT DOCUMENT. SHOULD THE DRAWINGS NOT SHOW ALL ITEMS CONTAINED ON A SCHEDULE OR MISS OTHER ITEMS ALTOGETHER, THE SCHEDULE IS CONSIDERED THE GOVERNING DOCUMENT.

I, DANIEL GUERIN, ARCHITECTURAL MANAGER FOR VALECRAFT HOMES LTD., HAVE REVIEWED THE FOLLOWING DOCUMENTS AND TAKE RESPONSIBILITY FOR THE DESIGN ACTIVITIES.

- PERSONAL BCIN #19896
- TARIION REGISTRATION NUMBER #611

\*\* SEE SIGNED SCHEDULE 1: DESIGNER INFORMATION FORM \*\*

REV	DESCRIPTION	DATE	BY
REV-2	AS PER STRUCTURAL REVIEW	09/17/2018	VH
REV-1	NEW STANDARD DRWG MODIFICATION	15/01/2018	DOYON
NO.	DESCRIPTION	DATE	BY

- ☉ = SMOKE ALARMS AS PER SECTION 9.10.19. OF THE ONTARIO BUILDING CODE:
  - SHALL HAVE A VISUAL SIGNALING DEVICE;
  - ARE REQUIRED IN EACH SLEEPING ROOM AND HALLWAY;
  - ARE REQUIRED ON EACH STOREY, INCLUDING BASEMENT;
  - ARE REQUIRED TO BE PROVIDED WITH BATTERY AS AN ALTERNATIVE POWER SUPPLY CAPABLE OF PROVIDING POWER FOR AT LEAST 7 DAYS IN NORMAL CONDITION, FOLLOWED BY, 4 MINUTES OF ALARM; AND
  - CARBON MONOXIDE ALARM ARE ALSO REQUIRED ADJACENT TO EACH SLEEPING AREA.

- ▣ = PROVIDE MECHANICAL EXHAUST TO OUTSIDE

STEEL LINTEL:  
S1 = L 90x90x6  
S2 = L 90x90x8  
S3 = L 100x90x8  
S4 = L 125x90x8  
S5 = L 125x90x10  
S6 = L 200x100x12  
S7 = L 150x100x10 (8" BEARING)

LINTEL TABLE:  
L1 = 2-2x10 + P2 ON BOTH SIDES  
L2 = 3-2x10 + P3 ON BOTH SIDES  
L3 = 2-1.75x9.5 LVL (1.8E) + P3 ON BOTH SIDES  
L4 = 3-1.75x9.5 LVL (1.8E) + P3 ON BOTH SIDES

\* IF LINTEL IS EXPOSED TO THE EXTERIOR, PROVIDE PRESSURE TREATED LUMBER

POST TABLE:  
P1 = 3" ADJUSTABLE STEEL COLUMN  
P14 = HEAVY DUTY, TYPE 2, ADJUSTABLE RED JACK POST BY USP  
P2 = 2-2x4 OR 2-2x6  
P3 = 3-2x4 OR 3-2x6  
P4 = 4-2x4 OR 4-2x6  
P5 = 5-2x4 OR 5-2x6  
P6 = 6-2x4 OR 6-2x6  
P13 = HSS 88.9x88.9x3.18 + 100x200x12 T&B PL. (\*)  
P14 = HSS 89x89x4.8 + 100x200x12 T&B PL. (\*)  
P15 = HSS 76.2x76.2x4.78 + 100x180x12 T&B PL. (\*)  
P16 = HSS 76.2x76.2x4.78 + 100x130x12 T&B PL. (\*)  
P17 = HSS 73 O.D.x4.8 + 100x180x12 BOTTOM PL. + 130x160x10 TOP PL. (\*)  
(\*) = 2-12# ANCH. (WHERE ANCH. PL. NOT USED)

\* POST ARE ALL JACK c/w STUD (EX. P2 = 1 JACK + 1 STUD)  
\* IF NO POST ARE MENTIONED ON PLANS, PROVIDE MIN. A "P2"

2012 O.B.C. DRAWINGS

DRAWING:

ROOF PLAN - ELEVATION A

ADDRESS: XX SCALE: 3/16" = 1'-0" DATE: XX/XX/XXXX

1026 - THE MEDLEY  
2018 FOOTPRINT

(STANDARD DRAWINGS)

SHEET:

A8a



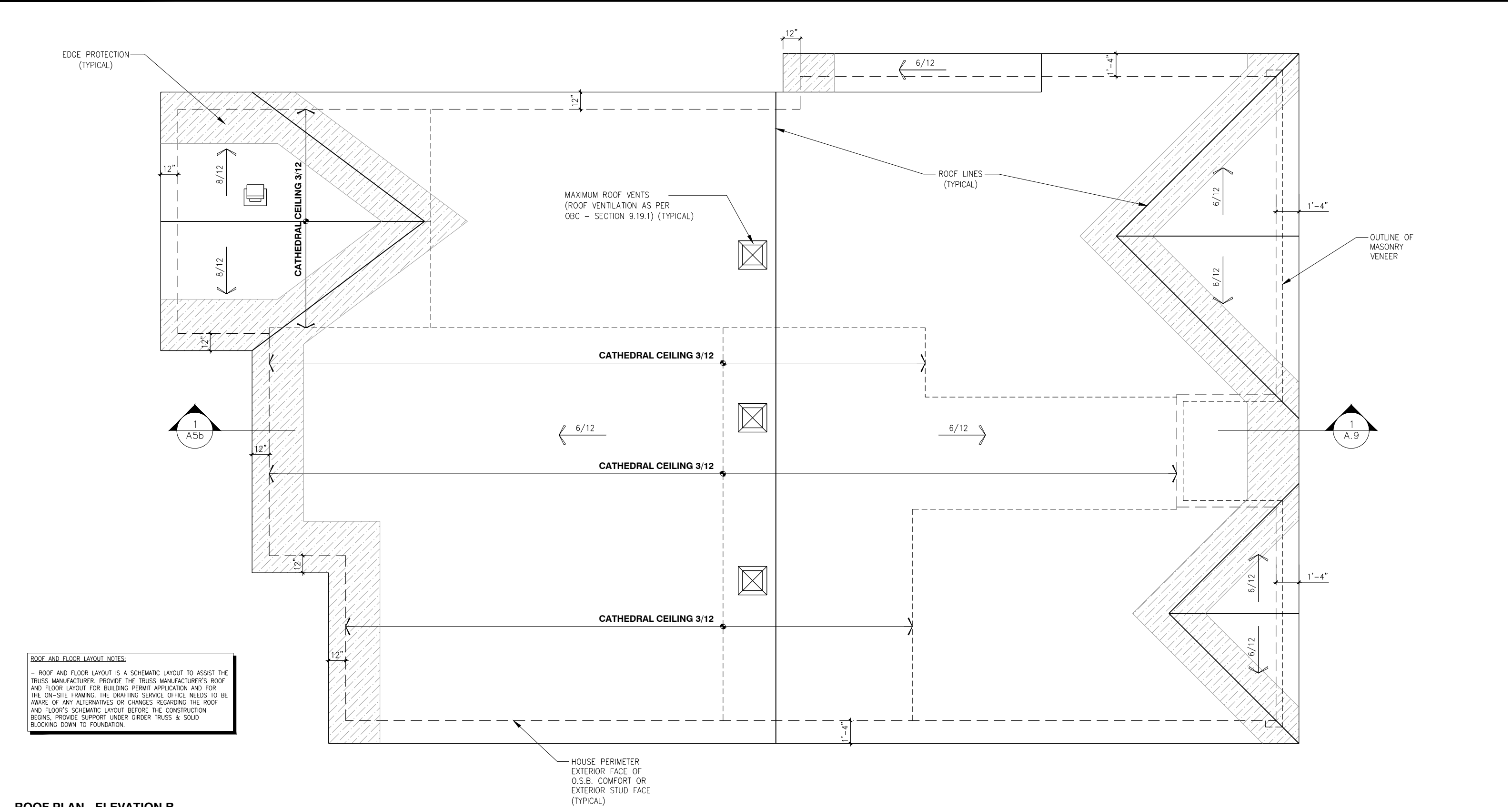

ROOF PLAN - ELEVATION B

SCALE: 3/16" = 1'-0"

LOT: XXXX  
DATE: XX/XX/XXXX



A - ALL CONTRACTORS SHALL PERFORM THEIR WORK WHETHER DESCRIBED OR NOT, ACCORDING TO THE APPLICABLE BUILDING CODE REQUIREMENTS AND MUNICIPAL REGULATIONS.  
B - THE GENERAL CONTRACTOR SHALL CHECK AND VERIFY ALL DIMENSIONS AND REPORT ERRORS AND OMISSIONS TO VALECRAFT'S ARCHITECTURAL DEPARTMENT.  
C - NO DIMENSION SHOULD BE SCALED ON DRAWINGS.  
D - THE GENERAL CONTRACTOR OR SUB-CONTRACTORS WILL BE HELD RESPONSIBLE FOR ALL WORK DONE ON THE CONSTRUCTION SITE.  
E - THIS DRAWING IS TO BE USED IN CONJUNCTION WITH SCHEDULE B-1A AND ANY 680'S AND MAY SHOW ONLY SOME OF THE CHANGES DETAILED ON THAT DOCUMENT. SHOULD THE DRAWINGS NOT SHOW ALL ITEMS CONTAINED ON A SCHEDULE OR MISS OTHER ITEMS ALTOGETHER, THE SCHEDULE IS CONSIDERED THE GOVERNING DOCUMENT.

I, DANIEL GUERIN, ARCHITECTURAL MANAGER FOR VALECRAFT HOMES LTD., HAVE REVIEWED THE FOLLOWING DOCUMENTS AND TAKE RESPONSIBILITY FOR THE DESIGN ACTIVITIES.

- PERSONAL BCIN #19896
- TARIION REGISTRATION NUMBER #611

\*\* SEE SIGNED SCHEDULE 1: DESIGNER INFORMATION FORM \*\*

REV	DESCRIPTION	DATE	BY
REV-2	AS PER STRUCTURAL REVIEW	09/17/2018	VH
REV-1	NEW STANDARD DRWG MODIFICATION	15/01/2018	DOYON
NO.	DESCRIPTION	DATE	BY

- = SMOKE ALARMS AS PER SECTION 9.10.19. OF THE ONTARIO BUILDING CODE:
  - SHALL HAVE A VISUAL SIGNALING DEVICE;
  - ARE REQUIRED IN EACH SLEEPING ROOM AND HALLWAY;
  - ARE REQUIRED ON EACH STOREY, INCLUDING BASEMENT;
  - ARE REQUIRED TO BE PROVIDED WITH BATTERY AS AN ALTERNATIVE POWER SUPPLY CAPABLE OF PROVIDING POWER FOR AT LEAST 7 DAYS IN NORMAL CONDITION, FOLLOWED BY, 4 MINUTES OF ALARM; AND
  - CARBON MONOXIDE ALARM ARE ALSO REQUIRED ADJACENT TO EACH SLEEPING AREA.
- = PROVIDE MECHANICAL EXHAUST TO OUTSIDE

STEEL LINTEL:  
S1 = L 90x90x6  
S2 = L 90x90x8  
S3 = L 100x90x8  
S4 = L 125x90x8  
S5 = L 125x90x10  
S6 = L 200x100x12  
S7 = L 150x100x10 (8" BEARING)

LINTEL TABLE:  
L1 = 2-2x10 + P2 ON BOTH SIDES  
L2 = 3-2x10 + P3 ON BOTH SIDES  
L3 = 2-1.75x9.5 LVL (1.8E) + P3 ON BOTH SIDES  
L4 = 3-1.75x9.5 LVL (1.8E) + P3 ON BOTH SIDES

\* IF LINTEL IS EXPOSED TO THE EXTERIOR, PROVIDE PRESSURE TREATED LUMBER

POST TABLE:  
P1 = 3" ADJUSTABLE STEEL COLUMN  
P14 = HEAVY DUTY, TYPE 2, ADJUSTABLE RED JACK POST BY USP  
P2 = 2-2x4 OR 2-2x6  
P3 = 3-2x4 OR 3-2x6  
P4 = 4-2x4 OR 4-2x6  
P5 = 5-2x4 OR 5-2x6  
P6 = 6-2x4 OR 6-2x6  
P13 = HSS 88.9x88.9x3.18 + 100x200x12 T&B PL. (\*)  
P14 = HSS 89x89x4.8 + 100x200x12 T&B PL. (\*)  
P15 = HSS 76.2x76.2x4.78 + 100x180x12 T&B PL. (\*)  
P16 = HSS 76.2x76.2x4.78 + 130x130x12 T&B PL. (\*)  
P17 = HSS 73 O.D.x4.8 + 100x180x12 BOTTOM PL. + 130x160x10 TOP PL. (\*)  
(\*) = 2-12# ANCH. (WHERE ANCH. PL. NOT USED)

\* POST ARE ALL JACK c/w STUD (EX. P2 = 1 JACK + 1 STUD)  
\* IF NO POST ARE MENTIONED ON PLANS, PROVIDE MIN. A "P2"

2012 O.B.C. DRAWINGS

ROOF PLAN - ELEVATION B

ADDRESS: XX SCALE: 3/16" = 1'-0" DATE: XX/XX/XXXX

1026 - THE MEDLEY  
2018 FOOTPRINT

(STANDARD DRAWINGS)

SHEET:

A8b

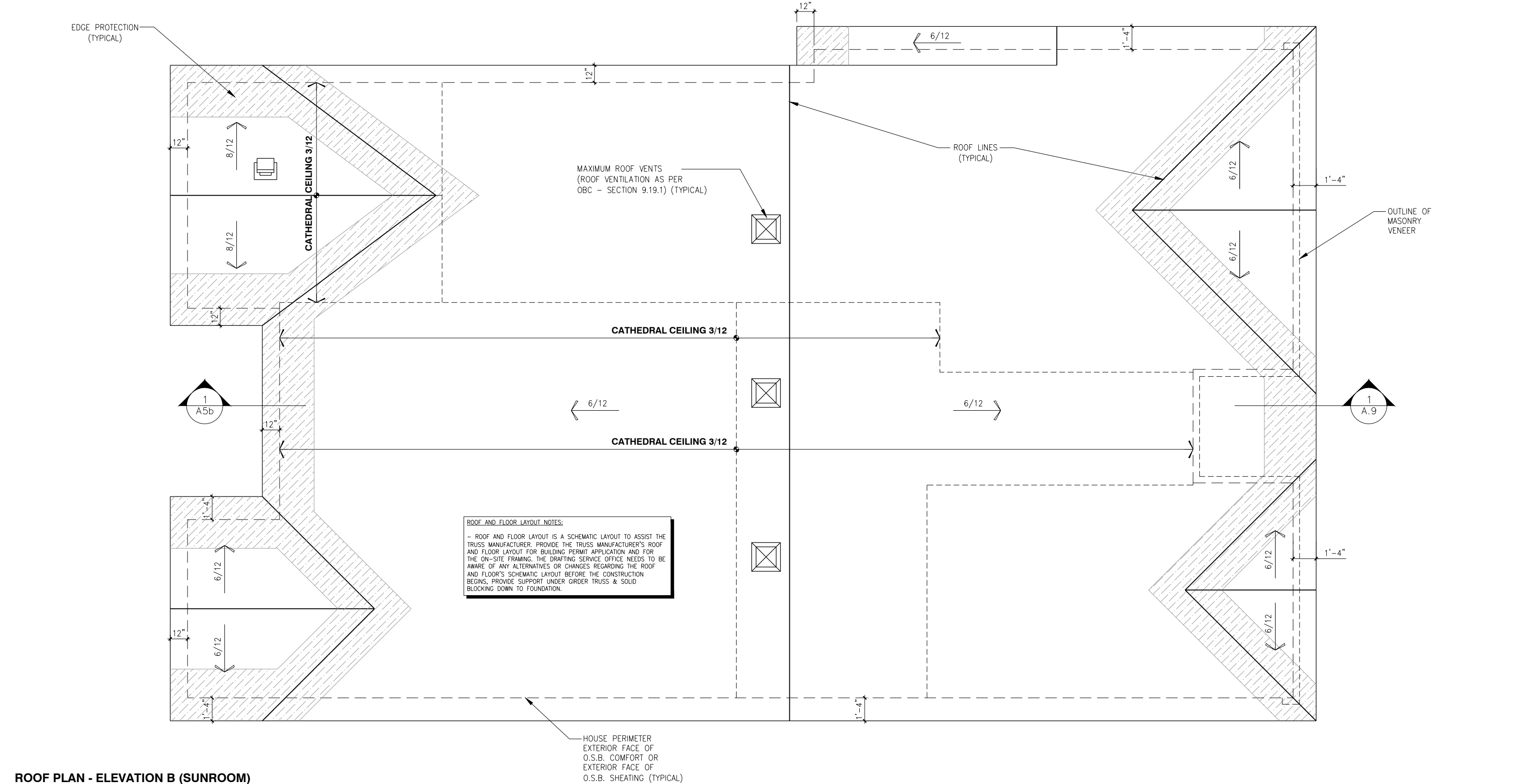

ROOF PLAN - ELEVATION B (SUNROOM)

SCALE: 3/16" = 1'-0"

LOT: XXXX

DATE: XX/XX/XXXX

A - ALL CONTRACTORS SHALL PERFORM THEIR WORK WHETHER DESCRIBED OR NOT, ACCORDING TO THE APPLICABLE BUILDING CODE REQUIREMENTS AND MUNICIPAL REGULATIONS.  
B - THE GENERAL CONTRACTOR SHALL CHECK AND VERIFY ALL DIMENSIONS AND REPORT ERRORS AND OMISSIONS TO VALECRAFT'S ARCHITECTURAL DEPARTMENT.  
C - NO DIMENSION SHOULD BE SCALED ON DRAWINGS.  
D - THE GENERAL CONTRACTOR OR SUB-CONTRACTORS WILL BE HELD RESPONSIBLE FOR ALL WORK DONE ON THE CONSTRUCTION SITE.  
E - THIS DRAWING IS TO BE USED IN CONJUNCTION WITH SCHEDULE B-1A AND ANY 680'S AND MAY SHOW ONLY SOME OF THE CHANGES DETAILED ON THAT DOCUMENT. SHOULD THE DRAWINGS NOT SHOW ALL ITEMS CONTAINED ON A SCHEDULE OR MISS OTHER ITEMS ALTOGETHER, THE SCHEDULE IS CONSIDERED THE GOVERNING DOCUMENT.

I, <u>DANIEL GUERIN</u> , ARCHITECTURAL MANAGER FOR VALECRAFT HOMES LTD., HAVE REVIEWED THE FOLLOWING DOCUMENTS AND TAKE RESPONSIBILITY FOR THE DESIGN ACTIVITIES.			
- PERSONAL BCIN #19896			
- TARION REGISTRATION NUMBER #611			
** SEE SIGNED SCHEDULE 1: DESIGNER INFORMATION FORM **			
REV-2	AS PER STRUCTURAL REVIEW	09/17/2018	VH
REV-1	NEW STANDARD DRWG MODIFICATION	15/01/2018	DOYON
NO.	DESCRIPTION	DATE	BY

- = SMOKE ALARMS AS PER SECTION 9.10.19. OF THE ONTARIO BUILDING CODE:  
- SHALL HAVE A VISUAL SIGNALING DEVICE;  
- ARE REQUIRED IN EACH SLEEPING ROOM AND HALLWAY;  
- ARE REQUIRED ON EACH STOREY, INCLUDING BASEMENT;  
- ARE REQUIRED TO BE PROVIDED WITH BATTERY AS AN ALTERNATIVE POWER SUPPLY CAPABLE OF PROVIDING POWER FOR AT LEAST 7 DAYS IN NORMAL CONDITION, FOLLOWED BY, 4 MINUTES OF ALARM; AND  
- CARBON MONOXIDE ALARM ARE ALSO REQUIRED ADJACENT TO EACH SLEEPING AREA.
- = PROVIDE MECHANICAL EXHAUST TO OUTSIDE

STEEL LINTEL:  
S1 = L 90x90x6  
S2 = L 90x90x8  
S3 = L 100x90x8  
S4 = L 125x90x8  
S5 = L 125x90x10  
S6 = L 200x100x12  
S7 = L 150x100x10 (8" BEARING)

LINTEL TABLE:  
L1 = 2-2x10 + P2 ON BOTH SIDES  
L2 = 3-2x10 + P3 ON BOTH SIDES  
L3 = 2-1.75x9.5 LVL (1.8E) + P3 ON BOTH SIDES  
L4 = 3-1.75x9.5 LVL (1.8E) + P3 ON BOTH SIDES

\* IF LINTEL IS EXPOSED TO THE EXTERIOR, PROVIDE PRESSURE TREATED LUMBER

POST TABLE:  
P1 = 3" ADJUSTABLE STEEL COLUMN  
P14 = HEAVY DUTY, TYPE 2, ADJUSTABLE RED JACK POST BY USP  
P2 = 2-2x4 OR 2-2x6  
P3 = 3-2x4 OR 3-2x6  
P4 = 4-2x4 OR 4-2x6  
P5 = 5-2x4 OR 5-2x6  
P6 = 6-2x4 OR 6-2x6  
P13 = HSS 88.9x88.9x3.18 + 100x200x12 T&B PL. (\*)  
P14 = HSS 89x89x4.8 + 100x200x12 T&B PL. (\*)  
P15 = HSS 76.2x76.2x4.78 + 100x180x12 T&B PL. (\*)  
P16 = HSS 76.2x76.2x4.78 + 100x130x12 T&B PL. (\*)  
P17 = HSS 73 O.D.x4.8 + 100x180x12 BOTTOM PL. + 130x160x10 TOP PL. (\*)  
(\*) = 2-12# ANCH. (WHERE ANCH. PL. NOT USED)

\* POST ARE ALL JACK c/w STUD (EX. P2 = 1 JACK + 1 STUD)  
\* IF NO POST ARE MENTIONED ON PLANS, PROVIDE MIN. A "P2"

2012 O.B.C. DRAWINGS

DRAWING: ROOF PLAN - ELEVATION B (SUNROOM)

ADDRESS: XX | SCALE: 3/16" = 1'-0" | DATE: XX/XX/XXXX

1026 - THE MEDLEY 2018 FOOTPRINT (STANDARD DRAWINGS)

SHEET: A8b

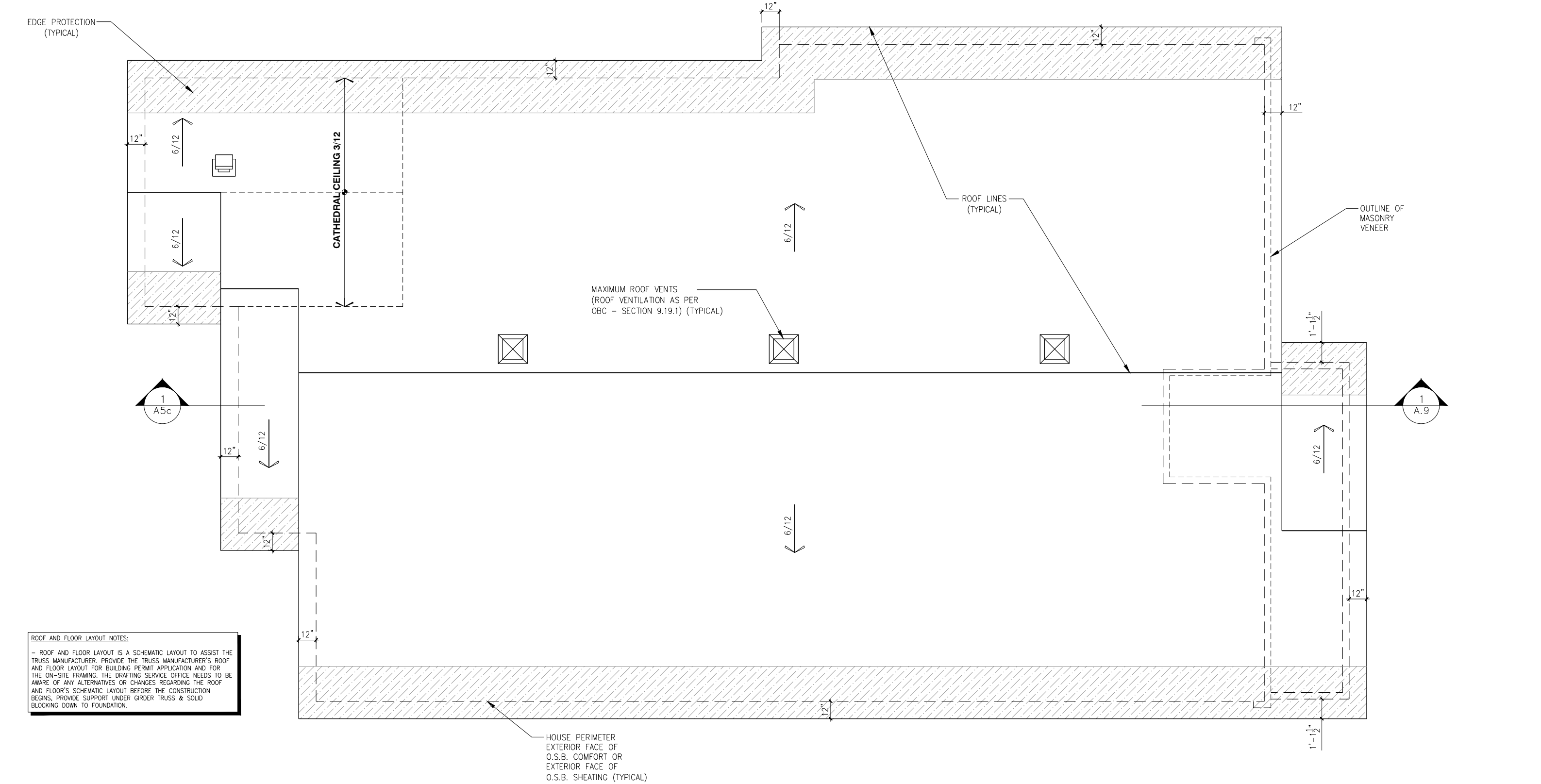

ROOF AND FLOOR LAYOUT NOTES:  
- ROOF AND FLOOR LAYOUT IS A SCHEMATIC LAYOUT TO ASSIST THE TRUSS MANUFACTURER. PROVIDE THE TRUSS MANUFACTURER'S ROOF AND FLOOR LAYOUT FOR BUILDING PERMIT APPLICATION AND FOR THE ON-SITE FRAMING. THE DRAFTING SERVICE OFFICE NEEDS TO BE AWARE OF ANY ALTERNATIVES OR CHANGES REGARDING THE ROOF AND FLOOR'S SCHEMATIC LAYOUT BEFORE THE CONSTRUCTION BEGINS, PROVIDE SUPPORT UNDER GIRDER TRUSS & SOLID BLOCKING DOWN TO FOUNDATION.

ROOF PLAN - ELEVATION C

SCALE: 3/16" = 1'-0"

LOT: XXXX  
DATE: XX/XX/XXXX



A - ALL CONTRACTORS SHALL PERFORM THEIR WORK WHETHER DESCRIBED OR NOT, ACCORDING TO THE APPLICABLE BUILDING CODE REQUIREMENTS AND MUNICIPAL REGULATIONS.  
B - THE GENERAL CONTRACTOR SHALL CHECK AND VERIFY ALL DIMENSIONS AND REPORT ERRORS AND OMISSIONS TO VALECRAFT'S ARCHITECTURAL DEPARTMENT.  
C - NO DIMENSION SHOULD BE SCALED ON DRAWINGS.  
D - THE GENERAL CONTRACTOR OR SUB-CONTRACTORS WILL BE HELD RESPONSIBLE FOR ALL WORK DONE ON THE CONSTRUCTION SITE.  
E - THIS DRAWING IS TO BE USED IN CONJUNCTION WITH SCHEDULE B-1A AND ANY 680'S AND MAY SHOW ONLY SOME OF THE CHANGES DETAILED ON THAT DOCUMENT. SHOULD THE DRAWINGS NOT SHOW ALL ITEMS CONTAINED ON A SCHEDULE OR MISS OTHER ITEMS ALTOGETHER, THE SCHEDULE IS CONSIDERED THE GOVERNING DOCUMENT.

I, DANIEL GUERIN, ARCHITECTURAL MANAGER FOR VALECRAFT HOMES LTD., HAVE REVIEWED THE FOLLOWING DOCUMENTS AND TAKE RESPONSIBILITY FOR THE DESIGN ACTIVITIES.

- PERSONAL BCIN #19896
- TARIION REGISTRATION NUMBER #611

\*\* SEE SIGNED SCHEDULE 1: DESIGNER INFORMATION FORM \*\*

REV	DESCRIPTION	DATE	BY
REV-2	AS PER STRUCTURAL REVIEW	09/17/2018	VH
REV-1	NEW STANDARD DRWG MODIFICATION	15/01/2018	DOYON
NO.	DESCRIPTION	DATE	BY

- = SMOKE ALARMS AS PER SECTION 9.10.19. OF THE ONTARIO BUILDING CODE:
  - SHALL HAVE A VISUAL SIGNALING DEVICE;
  - ARE REQUIRED IN EACH SLEEPING ROOM AND HALLWAY;
  - ARE REQUIRED ON EACH STOREY, INCLUDING BASEMENT;
  - ARE REQUIRED TO BE PROVIDED WITH BATTERY AS AN ALTERNATIVE POWER SUPPLY CAPABLE OF PROVIDING POWER FOR AT LEAST 7 DAYS IN NORMAL CONDITION, FOLLOWED BY, 4 MINUTES OF ALARM; AND
  - CARBON MONOXIDE ALARM ARE ALSO REQUIRED ADJACENT TO EACH SLEEPING AREA.
- = PROVIDE MECHANICAL EXHAUST TO OUTSIDE

STEEL LINTEL:  
S1 = L 90x90x6  
S2 = L 90x90x8  
S3 = L 100x90x8  
S4 = L 125x90x8  
S5 = L 125x90x10  
S6 = L 200x100x12  
S7 = L 150x100x10 (8" BEARING)

LINTEL TABLE:  
L1 = 2-2x10 + P2 ON BOTH SIDES  
L2 = 3-2x10 + P3 ON BOTH SIDES  
L3 = 2-1.75x9.5 LVL (1.8E) + P3 ON BOTH SIDES  
L4 = 3-1.75x9.5 LVL (1.8E) + P3 ON BOTH SIDES

\* IF LINTEL IS EXPOSED TO THE EXTERIOR, PROVIDE PRESSURE TREATED LUMBER

POST TABLE:  
P1 = 3" ADJUSTABLE STEEL COLUMN  
P14 = HEAVY DUTY, TYPE 2, ADJUSTABLE RED JACK POST BY USP  
P2 = 2-2x4 OR 2-2x6  
P3 = 3-2x4 OR 3-2x6  
P4 = 4-2x4 OR 4-2x6  
P5 = 5-2x4 OR 5-2x6  
P6 = 6-2x4 OR 6-2x6  
P13 = HSS 88.9x88.9x3.18 + 100x200x12 T&B PL. (\*)  
P14 = HSS 89x89x4.8 + 100x200x12 T&B PL. (\*)  
P15 = HSS 76.2x76.2x4.78 + 100x180x12 T&B PL. (\*)  
P16 = HSS 76.2x76.2x4.78 + 130x130x12 T&B PL. (\*)  
P17 = HSS 73 O.D.x4.8 + 100x180x12 BOTTOM PL. + 130x160x10 TOP PL. (\*)  
(\*) = 2-12# ANCH. (WHERE ANCH. PL. NOT USED)

\* POST ARE ALL JACK c/w STUD (EX. P2 = 1 JACK + 1 STUD)  
\* IF NO POST ARE MENTIONED ON PLANS, PROVIDE MIN. A "P2"

2012 O.B.C. DRAWINGS

DRAWING:

ROOF PLAN - ELEVATION C

ADDRESS: XX SCALE: 3/16" = 1'-0" DATE: XX/XX/XXXX

1026 - THE MEDLEY  
2018 FOOTPRINT

(STANDARD DRAWINGS)

SHEET:

A8c



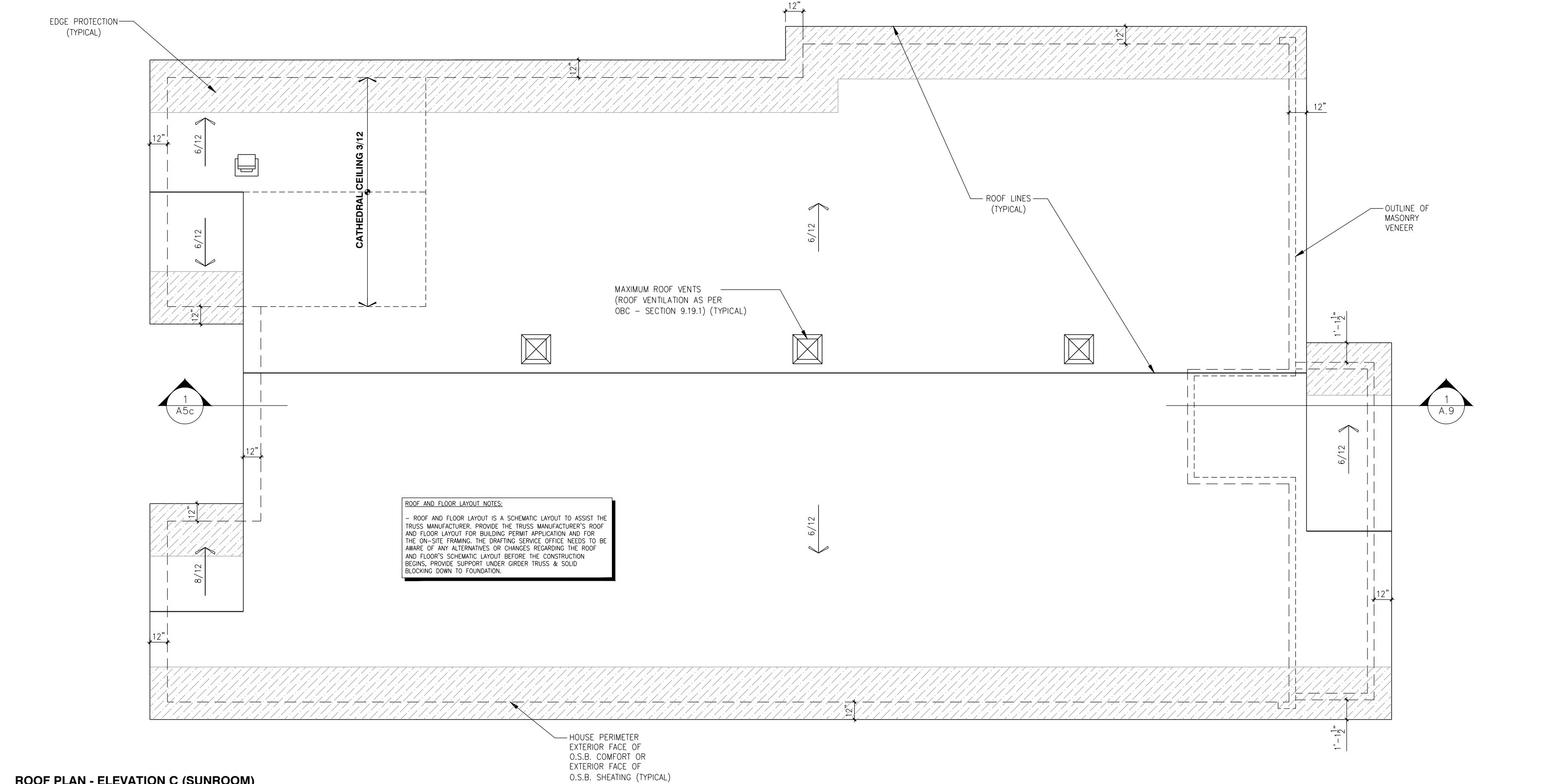

ROOF PLAN - ELEVATION C (SUNROOM)

SCALE: 3/16" = 1'-0"

LOT: XXXX  
DATE: XX/XX/XXXX



A - ALL CONTRACTORS SHALL PERFORM THEIR WORK WHETHER DESCRIBED OR NOT, ACCORDING TO THE APPLICABLE BUILDING CODE REQUIREMENTS AND MUNICIPAL REGULATIONS.  
B - THE GENERAL CONTRACTOR SHALL CHECK AND VERIFY ALL DIMENSIONS AND REPORT ERRORS AND OMISSIONS TO VALECRAFT'S ARCHITECTURAL DEPARTMENT.  
C - NO DIMENSION SHOULD BE SCALED ON DRAWINGS.  
D - THE GENERAL CONTRACTOR OR SUB-CONTRACTORS WILL BE HELD RESPONSIBLE FOR ALL WORK DONE ON THE CONSTRUCTION SITE.  
E - THIS DRAWING IS TO BE USED IN CONJUNCTION WITH SCHEDULE B-1A AND ANY 680'S AND MAY SHOW ONLY SOME OF THE CHANGES DETAILED ON THAT DOCUMENT. SHOULD THE DRAWINGS NOT SHOW ALL ITEMS CONTAINED ON A SCHEDULE OR MISS OTHER ITEMS ALTOGETHER, THE SCHEDULE IS CONSIDERED THE GOVERNING DOCUMENT.

I, DANIEL GUERIN, ARCHITECTURAL MANAGER FOR VALECRAFT HOMES LTD., HAVE REVIEWED THE FOLLOWING DOCUMENTS AND TAKE RESPONSIBILITY FOR THE DESIGN ACTIVITIES.

- PERSONAL BCIN #19896
- TARIION REGISTRATION NUMBER #611

\*\* SEE SIGNED SCHEDULE 1: DESIGNER INFORMATION FORM \*\*

REV	DESCRIPTION	DATE	BY
REV-2	AS PER STRUCTURAL REVIEW	09/17/2018	VH
REV-1	NEW STANDARD DRWG MODIFICATION	15/01/2018	DOYON
NO.	DESCRIPTION	DATE	BY

- ☉ = SMOKE ALARMS AS PER SECTION 9.10.19. OF THE ONTARIO BUILDING CODE:
  - SHALL HAVE A VISUAL SIGNALING DEVICE;
  - ARE REQUIRED IN EACH SLEEPING ROOM AND HALLWAY;
  - ARE REQUIRED ON EACH STOREY, INCLUDING BASEMENT;
  - ARE REQUIRED TO BE PROVIDED WITH BATTERY AS AN ALTERNATIVE POWER SUPPLY CAPABLE OF PROVIDING POWER FOR AT LEAST 7 DAYS IN NORMAL CONDITION, FOLLOWED BY, 4 MINUTES OF ALARM; AND
  - CARBON MONOXIDE ALARM ARE ALSO REQUIRED ADJACENT TO EACH SLEEPING AREA.

- ▣ = PROVIDE MECHANICAL EXHAUST TO OUTSIDE

STEEL LINTEL:  
S1 = L 90x90x6  
S2 = L 90x90x8  
S3 = L 100x90x8  
S4 = L 125x90x8  
S5 = L 125x90x10  
S6 = L 200x100x12  
S7 = L 150x100x10 (8" BEARING)

LINTEL TABLE:  
L1 = 2-2x10 + P2 ON BOTH SIDES  
L2 = 3-2x10 + P3 ON BOTH SIDES  
L3 = 2-1.75x9.5 LVL (1.8E) + P3 ON BOTH SIDES  
L4 = 3-1.75x9.5 LVL (1.8E) + P3 ON BOTH SIDES

\* IF LINTEL IS EXPOSED TO THE EXTERIOR, PROVIDE PRESSURE TREATED LUMBER

POST TABLE:  
P1 = 3" ADJUSTABLE STEEL COLUMN  
P14 = HEAVY DUTY, TYPE 2, ADJUSTABLE RED JACK POST BY USP  
P2 = 2-2x4 OR 2-2x6  
P3 = 3-2x4 OR 3-2x6  
P4 = 4-2x4 OR 4-2x6  
P5 = 5-2x4 OR 5-2x6  
P6 = 6-2x4 OR 6-2x6  
P13 = HSS 88.9x88.9x3.18 + 100x200x12 T&B PL. (\*)  
P14 = HSS 89x89x4.8 + 100x200x12 T&B PL. (\*)  
P15 = HSS 76.2x76.2x4.78 + 100x180x12 T&B PL. (\*)  
P16 = HSS 76.2x76.2x4.78 + 130x130x12 T&B PL. (\*)  
P17 = HSS 73 O.D.x4.8 + 100x180x12 BOTTOM PL. + 130x160x10 TOP PL. (\*)  
(\*) = 2-12# ANCH. (WHERE ANCH. PL. NOT USED)

\* POST ARE ALL JACK c/w STUD (EX. P2 = 1 JACK + 1 STUD)  
\* IF NO POST ARE MENTIONED ON PLANS, PROVIDE MIN. A "P2"

2012 O.B.C. DRAWINGS

DRAWING: **ROOF PLAN - ELEVATION C (SUNROOM)**

ADDRESS: XX SCALE: 3/16" = 1'-0" DATE: XX/XX/XXXX

**1026 - THE MEDLEY 2018 FOOTPRINT**

(STANDARD DRAWINGS)

SHEET:

**A8c**



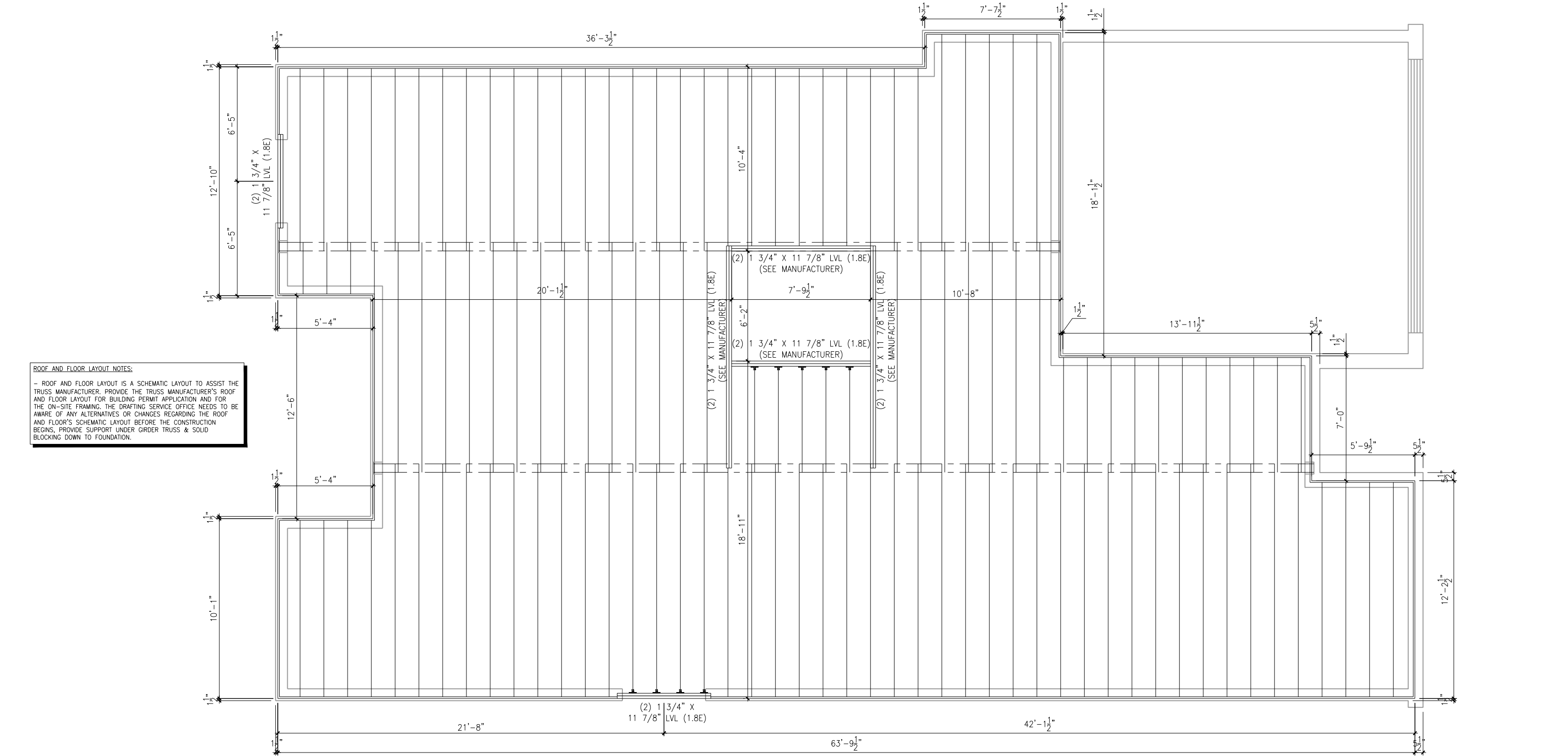

PLAN - FIRST FLOOR  
JOIST LAYOUT - SUNROOM - ELEVATION A, B, C (STANDARD)

SCALE: 3/16" = 1'-0"

LOT: XXXX  
DATE: XX/XX/XXXX



A - ALL CONTRACTORS SHALL PERFORM THEIR WORK WHETHER DESCRIBED OR NOT, ACCORDING TO THE APPLICABLE BUILDING CODE REQUIREMENTS AND MUNICIPAL REGULATIONS.  
B - THE GENERAL CONTRACTOR SHALL CHECK AND VERIFY ALL DIMENSIONS AND REPORT ERRORS AND OMISSIONS TO VALECRAFT'S ARCHITECTURAL DEPARTMENT.  
C - NO DIMENSION SHOULD BE SCALED ON DRAWINGS.  
D - THE GENERAL CONTRACTOR OR SUB-CONTRACTORS WILL BE HELD RESPONSIBLE FOR ALL WORK DONE ON THE CONSTRUCTION SITE.  
E - THIS DRAWING IS TO BE USED IN CONJUNCTION WITH SCHEDULE B-1A AND ANY 680'S AND MAY SHOW ONLY SOME OF THE CHANGES DETAILED ON THAT DOCUMENT. SHOULD THE DRAWINGS NOT SHOW ALL ITEMS CONTAINED ON A SCHEDULE OR MISS OTHER ITEMS ALTOGETHER, THE SCHEDULE IS CONSIDERED THE GOVERNING DOCUMENT.

I, DANIEL GUERIN, ARCHITECTURAL MANAGER FOR VALECRAFT HOMES LTD., HAVE REVIEWED THE FOLLOWING DOCUMENTS AND TAKE RESPONSIBILITY FOR THE DESIGN ACTIVITIES.

- PERSONAL BCIN #19896
- TARIION REGISTRATION NUMBER #611

\*\* SEE SIGNED SCHEDULE 1: DESIGNER INFORMATION FORM \*\*

REV-2	AS PER STRUCTURAL REVIEW	09/17/2018	VH
REV-1	NEW STANDARD DRWG MODIFICATION	15/01/2018	DOYON
NO.	DESCRIPTION	DATE	BY

- = SMOKE ALARMS AS PER SECTION 9.10.19. OF THE ONTARIO BUILDING CODE:  
- SHALL HAVE A VISUAL SIGNALING DEVICE;  
- ARE REQUIRED IN EACH SLEEPING ROOM AND HALLWAY;  
- ARE REQUIRED ON EACH STOREY, INCLUDING BASEMENT;  
- ARE REQUIRED TO BE PROVIDED WITH BATTERY AS AN ALTERNATIVE POWER SUPPLY CAPABLE OF PROVIDING POWER FOR AT LEAST 7 DAYS IN NORMAL CONDITION, FOLLOWED BY, 4 MINUTES OF ALARM; AND  
- CARBON MONOXIDE ALARM ARE ALSO REQUIRED ADJACENT TO EACH SLEEPING AREA.
- = PROVIDE MECHANICAL EXHAUST TO OUTSIDE

STEEL LINTEL:  
S1 = L 90x90x6  
S2 = L 90x90x8  
S3 = L 100x90x8  
S4 = L 125x90x8  
S5 = L 125x90x10  
S6 = L 200x100x12  
S7 = L 150x100x10 (8" BEARING)

LINTEL TABLE:  
L1 = 2-2x10 + P2 ON BOTH SIDES  
L2 = 3-2x10 + P3 ON BOTH SIDES  
L3 = 2-1.75x9.5 LVL (1.8E) + P3 ON BOTH SIDES  
L4 = 3-1.75x9.5 LVL (1.8E) + P3 ON BOTH SIDES

\* IF LINTEL IS EXPOSED TO THE EXTERIOR, PROVIDE PRESSURE TREATED LUMBER

POST TABLE:  
P1 = 3" ADJUSTABLE STEEL COLUMN  
P14 = HEAVY DUTY, TYPE 2, ADJUSTABLE RED JACK POST BY USP  
P2 = 2-2x4 OR 2-2x6  
P3 = 3-2x4 OR 3-2x6  
P4 = 4-2x4 OR 4-2x6  
P5 = 5-2x4 OR 5-2x6  
P6 = 6-2x4 OR 6-2x6  
P13 = HSS 88.9x88.9x3.18 + 100x200x12 T&B PL. (\*)  
P14 = HSS 89x89x4.8 + 100x200x12 T&B PL. (\*)  
P15 = HSS 76.2x76.2x4.78 + 100x180x12 T&B PL. (\*)  
P16 = HSS 76.2x76.2x4.78 + 130x130x12 T&B PL. (\*)  
P17 = HSS 73 O.D.x4.8 + 100x180x12 BOTTOM PL. + 130x160x10 TOP PL. (\*)  
(\*) = 2-12# ANCH. (WHERE ANCH. PL. NOT USED)

\* POST ARE ALL JACK c/w STUD (EX. P2 = 1 JACK + 1 STUD)  
\* IF NO POST ARE MENTIONED ON PLANS, PROVIDE MIN. A "P2"

2012 O.B.C. DRAWINGS

DRAWING: **01FL - JOIST LAYOUT**  
**SUNROOM - ELEVATION A, B, C**

ADDRESS: XX SCALE: 3/16" = 1'-0" DATE: XX/XX/XXXX

**1026 - THE MEDLEY**  
**2018 FOOTPRINT**

(STANDARD DRAWINGS)

SHEET:

**A9b**

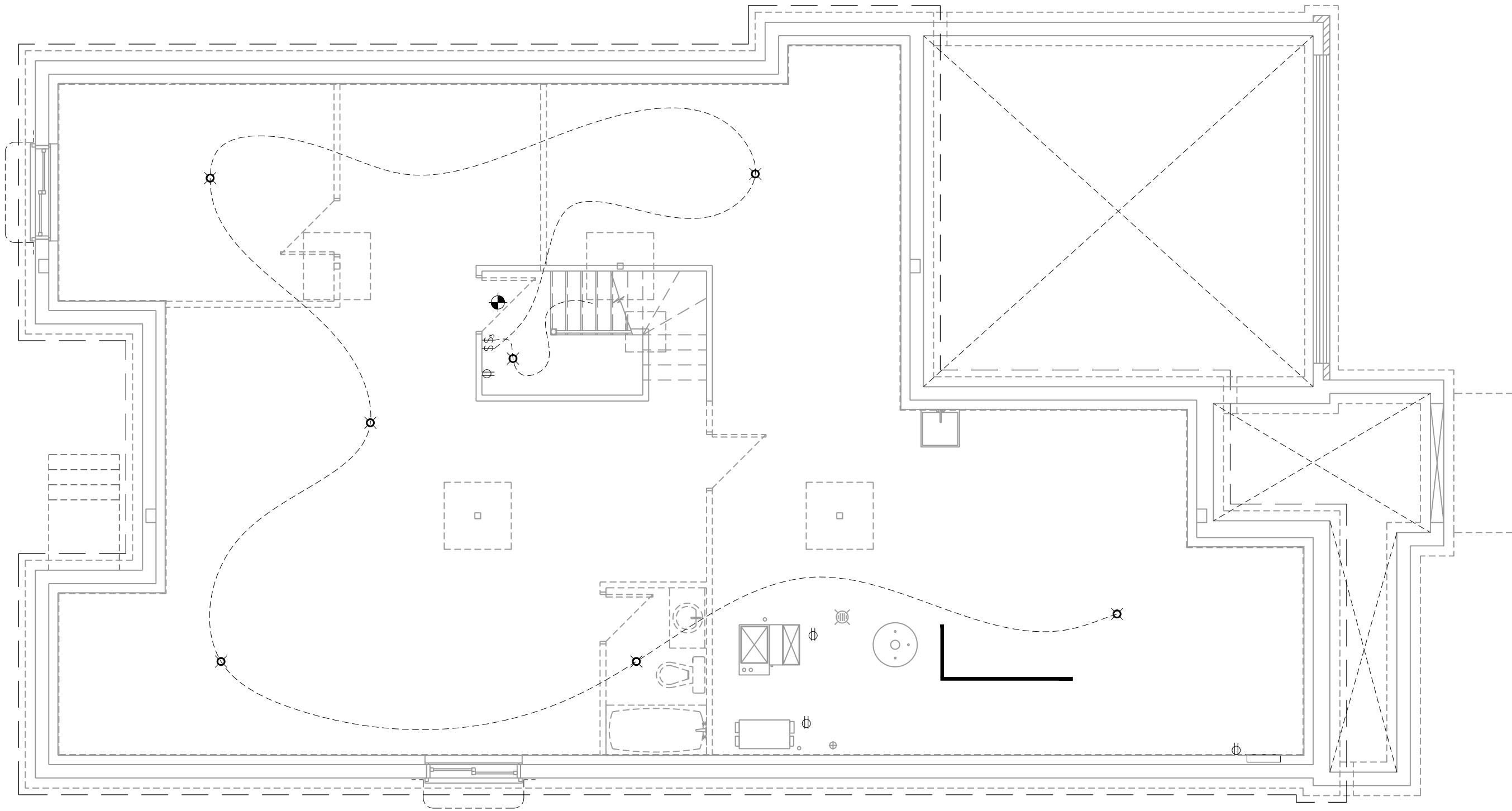

BASEMENT ELECTRICAL PLAN - UNFINISHED

SCALE: 3/16" = 1'-0"

LOT: XXXX  
DATE: XX/XX/XXXX



A – ALL CONTRACTORS SHALL PERFORM THEIR WORK WHETHER DESCRIBED OR NOT, ACCORDING TO THE APPLICABLE BUILDING CODE REQUIREMENTS AND MUNICIPAL REGULATIONS.  
B – THE GENERAL CONTRACTOR SHALL CHECK AND VERIFY ALL DIMENSIONS AND REPORT ERRORS AND OMISSIONS TO VALECRAFT'S ARCHITECTURAL DEPARTMENT.  
C – NO DIMENSION SHOULD BE SCALED ON DRAWINGS.  
D – THE GENERAL CONTRACTOR OR SUB-CONTRACTORS WILL BE HELD RESPONSIBLE FOR ALL WORK DONE ON THE CONSTRUCTION SITE.  
E – THIS DRAWING IS TO BE USED IN CONJUNCTION WITH SCHEDULE B-1A AND ANY 680'S AND MAY SHOW ONLY SOME OF THE CHANGES DETAILED ON THAT DOCUMENT. SHOULD THE DRAWINGS NOT SHOW ALL ITEMS CONTAINED ON A SCHEDULE OR MISS OTHER ITEMS ALTOGETHER, THE SCHEDULE IS CONSIDERED THE GOVERNING DOCUMENT.

I, DANIEL GUERIN, ARCHITECTURAL MANAGER FOR VALECRAFT HOMES LTD., HAVE REVIEWED THE FOLLOWING DOCUMENTS AND TAKE RESPONSIBILITY FOR THE DESIGN ACTIVITIES.

- PERSONAL BCIN #19896
- TARIION REGISTRATION NUMBER #611

\*\* SEE SIGNED SCHEDULE 1: DESIGNER INFORMATION FORM \*\*

REV	DESCRIPTION	DATE	BY
REV-2	AS PER STRUCTURAL REVIEW	09/17/2018	VH
REV-1	NEW STANDARD DRWG MODIFICATION	15/01/2018	DOYON

- ☉ = SMOKE ALARMS AS PER SECTION 9.10.19. OF THE ONTARIO BUILDING CODE:
  - SHALL HAVE A VISUAL SIGNALING DEVICE;
  - ARE REQUIRED IN EACH SLEEPING ROOM AND HALLWAY;
  - ARE REQUIRED ON EACH STOREY, INCLUDING BASEMENT;
  - ARE REQUIRED TO BE PROVIDED WITH BATTERY AS AN ALTERNATIVE POWER SUPPLY CAPABLE OF PROVIDING POWER FOR AT LEAST 7 DAYS IN NORMAL CONDITION, FOLLOWED BY, 4 MINUTES OF ALARM; AND
  - CARBON MONOXIDE ALARM ARE ALSO REQUIRED ADJACENT TO EACH SLEEPING AREA.

- ▣ = PROVIDE MECHANICAL EXHAUST TO OUTSIDE

- STEEL LINTEL:
- S1 = L 90x90x6
  - S2 = L 90x90x8
  - S3 = L 100x90x8
  - S4 = L 125x90x8
  - S5 = L 125x90x10
  - S6 = L 200x100x12
  - S7 = L 150x100x10 (8" BEARING)

- LINTEL TABLE:
- L1 = 2-2x10 + P2 ON BOTH SIDES
  - L2 = 3-2x10 + P3 ON BOTH SIDES
  - L3 = 2-1.75x9.5 LVL (1.8E) + P3 ON BOTH SIDES
  - L4 = 3-1.75x9.5 LVL (1.8E) + P3 ON BOTH SIDES

\* IF LINTEL IS EXPOSED TO THE EXTERIOR, PROVIDE PRESSURE TREATED LUMBER

- POST TABLE:
- P1 = 3" ADJUSTABLE STEEL COLUMN
  - P14 = HEAVY DUTY, TYPE 2, ADJUSTABLE RED JACK POST BY USP
  - P2 = 2-2x4 OR 2-2x6
  - P3 = 3-2x4 OR 3-2x6
  - P4 = 4-2x4 OR 4-2x6
  - P5 = 5-2x4 OR 5-2x6
  - P6 = 6-2x4 OR 6-2x6
  - P13 = HSS 88.9x88.9x3.18 + 100x200x12 T&B PL. (\*)
  - P14 = HSS 89x89x4.8 + 100x200x12 T&B PL. (\*)
  - P15 = HSS 76.2x76.2x4.78 + 100x180x12 T&B PL. (\*)
  - P16 = HSS 76.2x76.2x4.78 + 130x130x12 T&B PL. (\*)
  - P17 = HSS 73 O.D.x4.8 + 100x180x12 BOTTOM PL. + 130x160x10 TOP PL. (\*)
  - (\*) = 2-12# ANCH. (WHERE ANCH. PL. NOT USED)

\* POST ARE ALL JACK c/w STUD (EX. P2 = 1 JACK + 1 STUD)  
\* IF NO POST ARE MENTIONED ON PLANS, PROVIDE MIN. A "P2"

2012 O.B.C. DRAWINGS

DRAWING: BASEMENT ELEC. LAYOUT

ADDRESS: XX SCALE: 3/16" = 1'-0" DATE: XX/XX/XXXX

1026 - THE MEDLEY  
2018 FOOTPRINT

(STANDARD DRAWINGS)

SHEET:  
E00

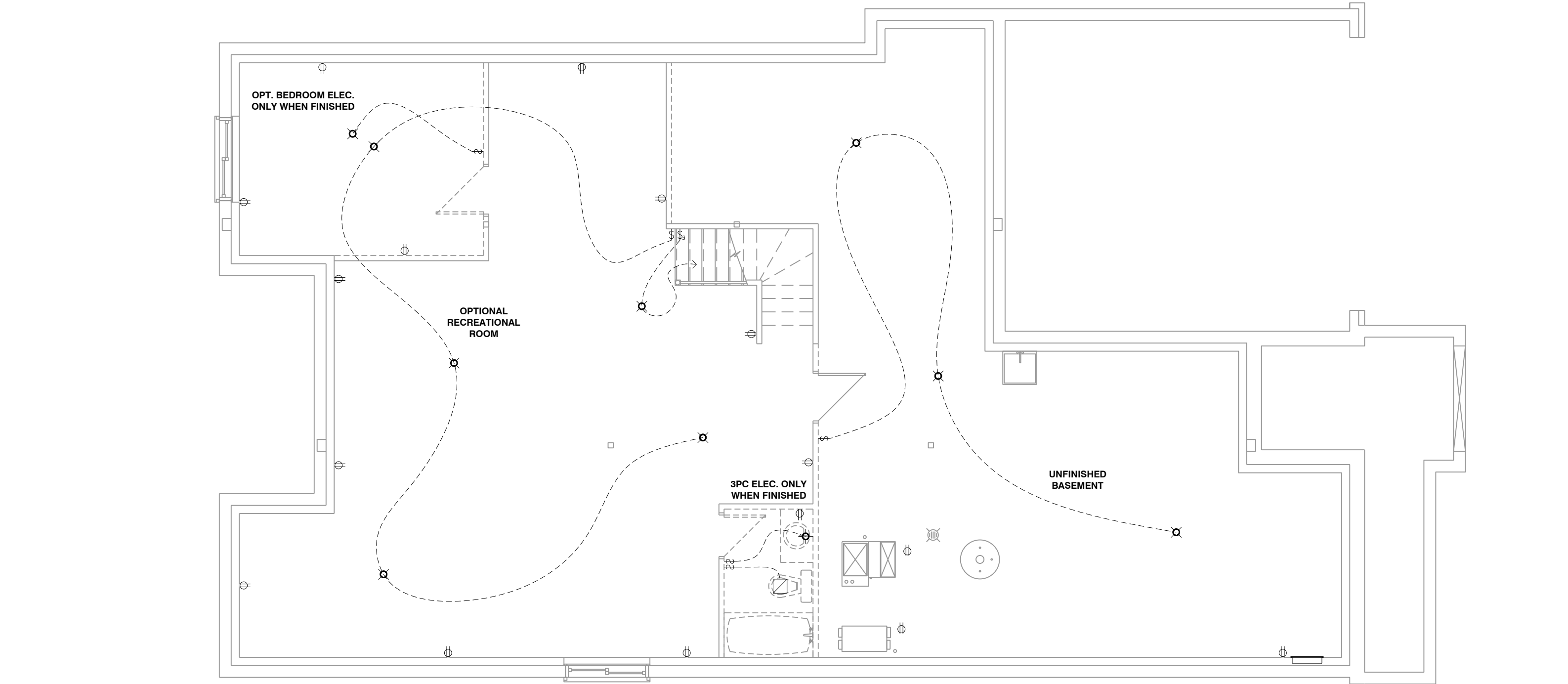

BASEMENT ELECTRICAL PLAN - FINISHED BASEMENT

SCALE: 3/16" = 1'-0"

LOT: XXXX  
DATE: XX/XX/XXXX



A – ALL CONTRACTORS SHALL PERFORM THEIR WORK WHETHER DESCRIBED OR NOT, ACCORDING TO THE APPLICABLE BUILDING CODE REQUIREMENTS AND MUNICIPAL REGULATIONS.  
B – THE GENERAL CONTRACTOR SHALL CHECK AND VERIFY ALL DIMENSIONS AND REPORT ERRORS AND OMISSIONS TO VALECRAFT'S ARCHITECTURAL DEPARTMENT.  
C – NO DIMENSION SHOULD BE SCALED ON DRAWINGS.  
D – THE GENERAL CONTRACTOR OR SUB-CONTRACTORS WILL BE HELD RESPONSIBLE FOR ALL WORK DONE ON THE CONSTRUCTION SITE.  
E – THIS DRAWING IS TO BE USED IN CONJUNCTION WITH SCHEDULE B-1A AND ANY 680'S AND MAY SHOW ONLY SOME OF THE CHANGES DETAILED ON THAT DOCUMENT. SHOULD THE DRAWINGS NOT SHOW ALL ITEMS CONTAINED ON A SCHEDULE OR MISS OTHER ITEMS ALTOGETHER, THE SCHEDULE IS CONSIDERED THE GOVERNING DOCUMENT.

I, DANIEL GUERIN, ARCHITECTURAL MANAGER FOR VALECRAFT HOMES LTD., HAVE REVIEWED THE FOLLOWING DOCUMENTS AND TAKE RESPONSIBILITY FOR THE DESIGN ACTIVITIES.

- PERSONAL BCIN #19896
- TARIION REGISTRATION NUMBER #611

\*\* SEE SIGNED SCHEDULE 1: DESIGNER INFORMATION FORM \*\*

REV-2	AS PER STRUCTURAL REVIEW	09/17/2018	VH
REV-1	NEW STANDARD DRWG MODIFICATION	15/01/2018	DOYON
NO.	DESCRIPTION	DATE	BY

- = SMOKE ALARMS AS PER SECTION 9.10.19. OF THE ONTARIO BUILDING CODE:  
- SHALL HAVE A VISUAL SIGNALING DEVICE;  
- ARE REQUIRED IN EACH SLEEPING ROOM AND HALLWAY;  
- ARE REQUIRED ON EACH STOREY, INCLUDING BASEMENT;  
- ARE REQUIRED TO BE PROVIDED WITH BATTERY AS AN ALTERNATIVE POWER SUPPLY CAPABLE OF PROVIDING POWER FOR AT LEAST 7 DAYS IN NORMAL CONDITION, FOLLOWED BY, 4 MINUTES OF ALARM; AND  
- CARBON MONOXIDE ALARM ARE ALSO REQUIRED ADJACENT TO EACH SLEEPING AREA.
- = PROVIDE MECHANICAL EXHAUST TO OUTSIDE

STEEL LINTEL:  
S1 = L 90x90x6  
S2 = L 90x90x8  
S3 = L 100x90x8  
S4 = L 125x90x8  
S5 = L 125x90x10  
S6 = L 200x100x12  
S7 = L 150x100x10 (8" BEARING)

LINTEL TABLE:  
L1 = 2-2x10 + P2 ON BOTH SIDES  
L2 = 3-2x10 + P3 ON BOTH SIDES  
L3 = 2-1.75x9.5 LVL (1.8E) + P3 ON BOTH SIDES  
L4 = 3-1.75x9.5 LVL (1.8E) + P3 ON BOTH SIDES

\* IF LINTEL IS EXPOSED TO THE EXTERIOR, PROVIDE PRESSURE TREATED LUMBER

POST TABLE:  
P1 = 3" ADJUSTABLE STEEL COLUMN  
P14 = HEAVY DUTY, TYPE 2, ADJUSTABLE RED JACK POST BY USP  
P2 = 2-2x4 OR 2-2x6  
P3 = 3-2x4 OR 3-2x6  
P4 = 4-2x4 OR 4-2x6  
P5 = 5-2x4 OR 5-2x6  
P6 = 6-2x4 OR 6-2x6  
P13 = HSS 88.9x88.9x3.18 + 100x200x12 T&B PL. (\*)  
P14 = HSS 89x89x4.8 + 100x200x12 T&B PL. (\*)  
P15 = HSS 76.2x76.2x4.78 + 100x180x12 T&B PL. (\*)  
P16 = HSS 76.2x76.2x4.78 + 130x130x12 T&B PL. (\*)  
P17 = HSS 73 O.D.x4.8 + 100x180x12 BOTTOM PL. + 130x160x10 TOP PL. (\*)  
(\*) = 2-12# ANCH. (WHERE ANCH. PL. NOT USED)

\* POST ARE ALL JACK c/w STUD (EX. P2 = 1 JACK + 1 STUD)  
\* IF NO POST ARE MENTIONED ON PLANS, PROVIDE MIN. A "P2"

2012 O.B.C. DRAWINGS

DRAWING: BASEMENT ELEC. LAYOUT

ADDRESS: XX SCALE: 3/16" = 1'-0" DATE: XX/XX/XXXX

1026 - THE MEDLEY  
2018 FOOTPRINT

(STANDARD DRAWINGS)

SHEET: A10a

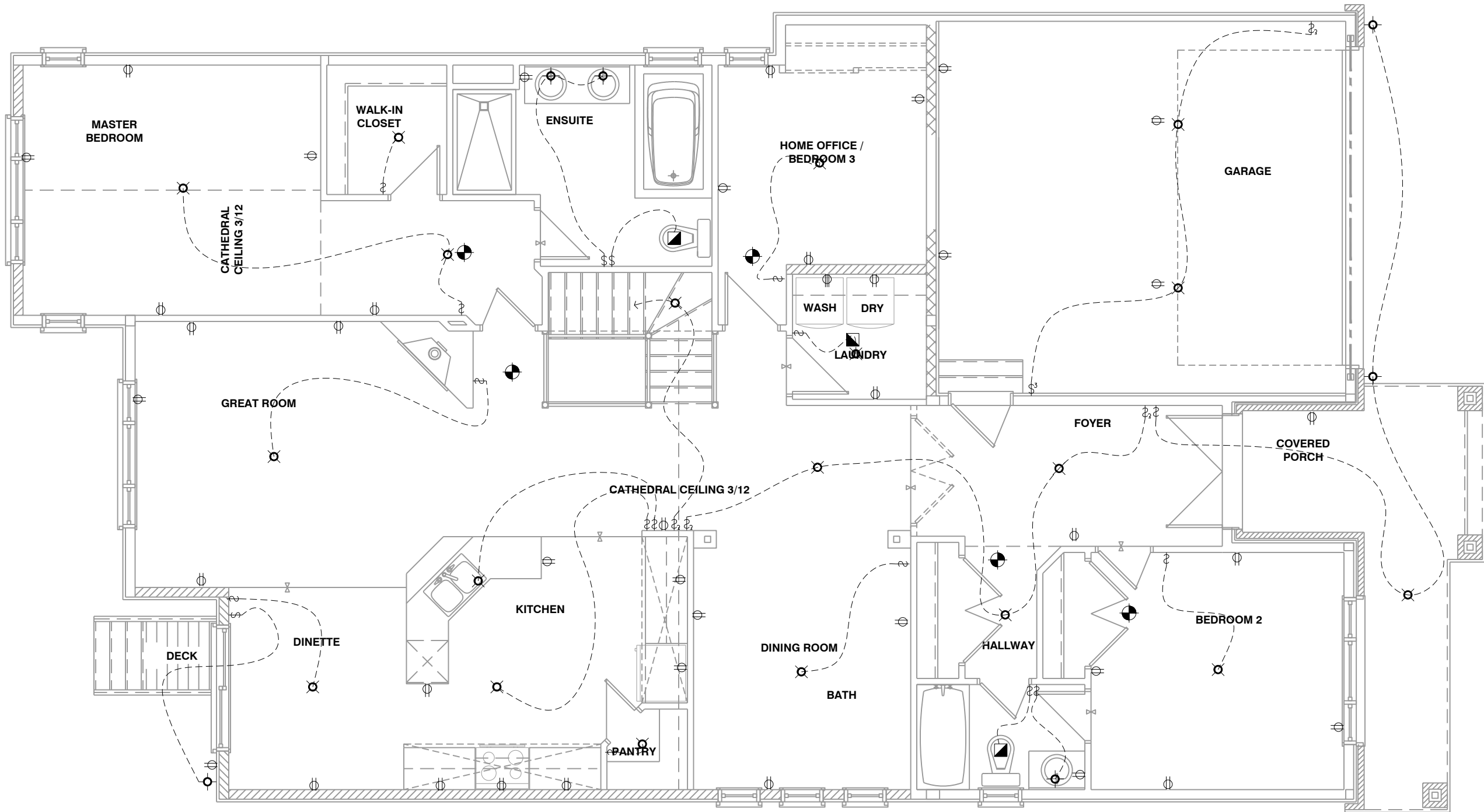

BASEMENT - ELECTRICAL

SCALE: 3/16" = 1'-0"

LOT: XXXX  
DATE: XX/XX/XXXX



A - ALL CONTRACTORS SHALL PERFORM THEIR WORK WHETHER DESCRIBED OR NOT, ACCORDING TO THE APPLICABLE BUILDING CODE REQUIREMENTS AND MUNICIPAL REGULATIONS.  
B - THE GENERAL CONTRACTOR SHALL CHECK AND VERIFY ALL DIMENSIONS AND REPORT ERRORS AND OMISSIONS TO VALECRAFT'S ARCHITECTURAL DEPARTMENT.  
C - NO DIMENSION SHOULD BE SCALED ON DRAWINGS.  
D - THE GENERAL CONTRACTOR OR SUB-CONTRACTORS WILL BE HELD RESPONSIBLE FOR ALL WORK DONE ON THE CONSTRUCTION SITE.  
E - THIS DRAWING IS TO BE USED IN CONJUNCTION WITH SCHEDULE B-1A AND ANY 680'S AND MAY SHOW ONLY SOME OF THE CHANGES DETAILED ON THAT DOCUMENT. SHOULD THE DRAWINGS NOT SHOW ALL ITEMS CONTAINED ON A SCHEDULE OR MISS OTHER ITEMS ALTOGETHER, THE SCHEDULE IS CONSIDERED THE GOVERNING DOCUMENT.

I, DANIEL GUERIN, ARCHITECTURAL MANAGER FOR VALECRAFT HOMES LTD., HAVE REVIEWED THE FOLLOWING DOCUMENTS AND TAKE RESPONSIBILITY FOR THE DESIGN ACTIVITIES.

- PERSONAL BCIN #19896
- TARIION REGISTRATION NUMBER #611

\*\* SEE SIGNED SCHEDULE 1: DESIGNER INFORMATION FORM \*\*

REV	DESCRIPTION	DATE	BY
REV-2	AS PER STRUCTURAL REVIEW	09/17/2018	VH
REV-1	NEW STANDARD DRWG MODIFICATION	15/01/2018	DOYON
NO.	DESCRIPTION	DATE	BY

- ☉ = SMOKE ALARMS AS PER SECTION 9.10.19. OF THE ONTARIO BUILDING CODE:
  - SHALL HAVE A VISUAL SIGNALING DEVICE;
  - ARE REQUIRED IN EACH SLEEPING ROOM AND HALLWAY;
  - ARE REQUIRED ON EACH STOREY, INCLUDING BASEMENT;
  - ARE REQUIRED TO BE PROVIDED WITH BATTERY AS AN ALTERNATIVE POWER SUPPLY CAPABLE OF PROVIDING POWER FOR AT LEAST 7 DAYS IN NORMAL CONDITION, FOLLOWED BY, 4 MINUTES OF ALARM; AND
  - CARBON MONOXIDE ALARM ARE ALSO REQUIRED ADJACENT TO EACH SLEEPING AREA.
- ◼ = PROVIDE MECHANICAL EXHAUST TO OUTSIDE

STEEL LINTEL:  
S1 = L 90x90x6  
S2 = L 90x90x8  
S3 = L 100x90x8  
S4 = L 125x90x8  
S5 = L 125x90x10  
S6 = L 200x100x12  
S7 = L 150x100x10 (8" BEARING)

LINTEL TABLE:  
L1 = 2-2x10 + P2 ON BOTH SIDES  
L2 = 3-2x10 + P3 ON BOTH SIDES  
L3 = 2-1.75x9.5 LVL (1.8E) + P3 ON BOTH SIDES  
L4 = 3-1.75x9.5 LVL (1.8E) + P3 ON BOTH SIDES

\* IF LINTEL IS EXPOSED TO THE EXTERIOR, PROVIDE PRESSURE TREATED LUMBER

POST TABLE:  
P1 = 3" ADJUSTABLE STEEL COLUMN  
P14 = HEAVY DUTY, TYPE 2, ADJUSTABLE RED JACK POST BY USP  
P2 = 2-2x4 OR 2-2x6  
P3 = 3-2x4 OR 3-2x6  
P4 = 4-2x4 OR 4-2x6  
P5 = 5-2x4 OR 5-2x6  
P6 = 6-2x4 OR 6-2x6

P13 = HSS 88.9x88.9x3.18 + 100x200x12 T&B PL. (\*)  
P14 = HSS 89x89x4.8 + 100x200x12 T&B PL. (\*)  
P15 = HSS 76.2x76.2x4.78 + 100x180x12 T&B PL. (\*)  
P16 = HSS 76.2x76.2x4.78 + 130x130x12 T&B PL. (\*)  
P17 = HSS 73 O.D.x4.8 + 100x180x12 BOTTOM PL. + 130x160x10 TOP PL. (\*)  
(\*) = 2-12# ANCH. (WHERE ANCH. PL. NOT USED)

\* POST ARE ALL JACK c/w STUD (EX. P2 = 1 JACK + 1 STUD)  
\* IF NO POST ARE MENTIONED ON PLANS, PROVIDE MIN. A "P2"

2012 O.B.C. DRAWINGS

DRAWING: BASEMENT ELEC. LAYOUT

ADDRESS: XX SCALE: 3/16" = 1'-0" DATE: XX/XX/XXXX

1026 - THE MEDLEY  
2018 FOOTPRINT

(STANDARD DRAWINGS)

SHEET: A10a