

**Schedule "W4"**  
**Granite & Variegated Quartz Colour Variation**

Purchaser's name: Umar Farooq, Shah Iram Lot no: 1 Plan #: 50M-348  
Purchaser's name: & Mohammad Sheikh Project: PLACE ST THOMAS 5  
Home Phone: 613-404-2024 Model: 1086 The Steel "C" Standard  
Work Phone: 613-866-3874 Closing Date: October 19, 2021  
E-Mail (1): ufaro186102@gmail.com E-Mail (2): \_\_\_\_\_

Valecraft Homes (2019) Limited continues to provide the best in class sales and service. We recognize the importance of your home to you, our valued customer.

Granite & Variegated Quartz countertops are an elegant addition to your home. However, there are some things of which you should be aware.

Due to the natural composition of **Granite**, inherent variations in texture, colour and consistency are to be expected and considered as normal.

During the process of manufacturing **Variegated Quartz** to achieve a more natural stone look, variations in the appearance between the sample & the slab are to be expected.

Valecraft Homes (2019) Limited strongly suggests that you attend an appointment with our granite/quartz supplier two to three months prior to closing to view the granite/variegated quartz slabs available in the colour you have already chosen. A representative from our supplier will contact you to set up a mutual date & time for the appointment.

I/we, Umar Farooq, Shah Iram & Mohammad Sheikh

have read and fully understand the aforementioned recommendation set forth by the builder and as such hereby release VALECRAFT HOMES (2019) LIMITED from future responsibility with respect to a variation in colour of granite/ variegated quartz countertops.

☐ We accept this opportunity

☐ We decline this opportunity

Project: PLACE ST THOMAS 5 LOT NO: 1

X [Signature]  
Purchaser

November 29, 2020  
Date:

X [Signature]  
Purchaser

November 29, 2020  
Date:

X Mohammad Sheikh  
Purchaser

November 29, 2020  
Date:

[Signature]  
Valecraft Homes (2019) Limited

Dec 14/20  
Date:

Appointment date given: \_\_\_\_\_ Spoke with/left message: \_\_\_\_\_

Time scheduled: \_\_\_\_\_ Date & Time: \_\_\_\_\_



THE STEEL

MODEL 1086  
3205 SQ. FT.

Site: Place St. Thomas 5      Purchaser: Umar Farooq      Purchaser: Shah Iram  
Plan No.: 50M-348  
Lot: #1 - Phase 5      Purchaser: Mohammad Sheikh  
Date: November 29, 2020

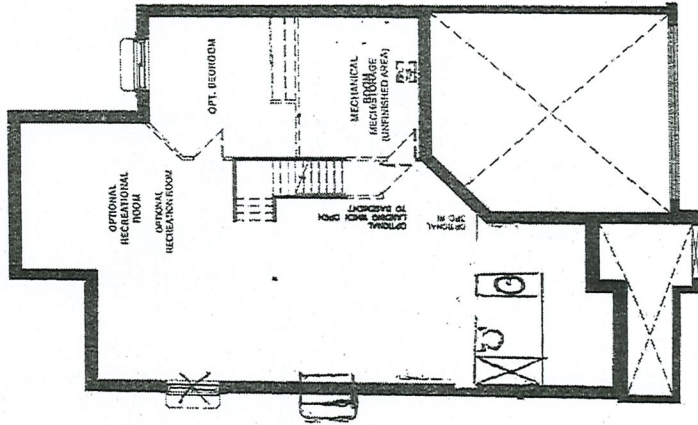

BASEMENT FLOOR - ELEVATION A & C

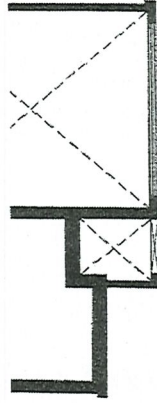

BASEMENT FLOOR - ELEVATION A & C

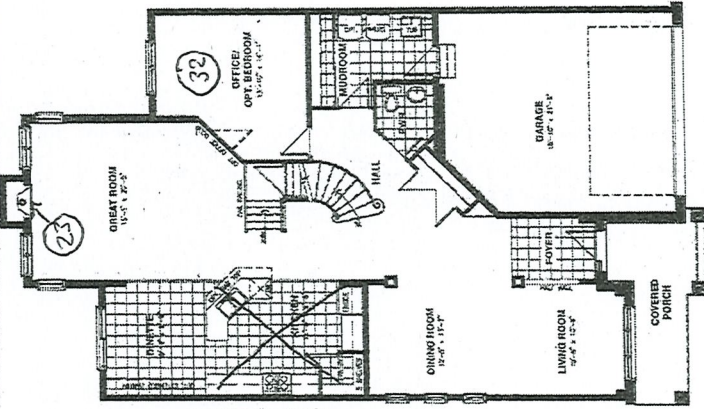

GROUND FLOOR - ELEVATION A



GROUND FLOOR - ELEVATION B

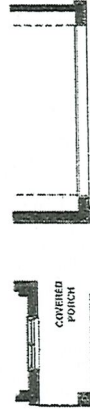

GROUND FLOOR - ELEVATION C

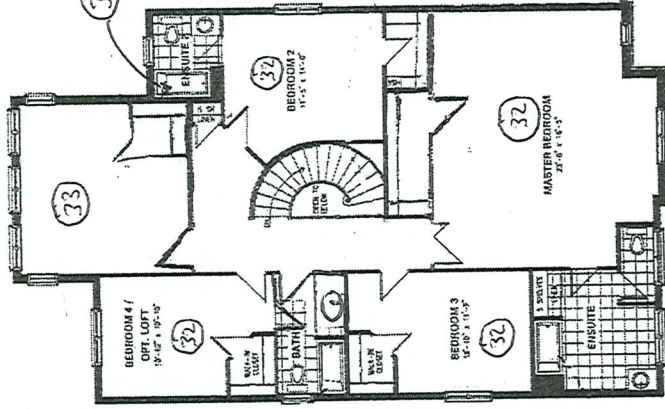

SECOND FLOOR - ELEVATION A & C

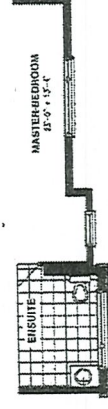

SECOND FLOOR - ELEVATION A & C



SECOND FLOOR - ELEVATION B & C

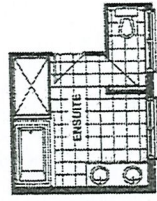

OPTIONAL KITCHEN #1 ELEVATION A & C

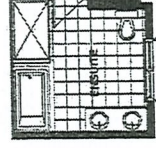

OPTIONAL KITCHEN #1 ELEVATION B & C

UF SI MS

UF SI MS

UF SI MS

All dimensions are approximate. Exterior illustrations are artist concepts only and may not be as shown. E & O.E. plans, materials and specifications are subject to change without notice. Actual useable floor space may vary from the stated floor area. Note: Number of steps varies due to site grading. E & O.E. 07/03/2020-1





## Tile Installation Options

### FLOOR TILE

Standard square

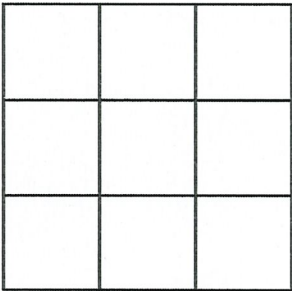

Foyer, Powder Room,  
Mudroom, Kitchen,  
Dinette, Main  
Bathroom, Bed #2  
Ensuite, Master Bed  
Ensuite.

Square brick

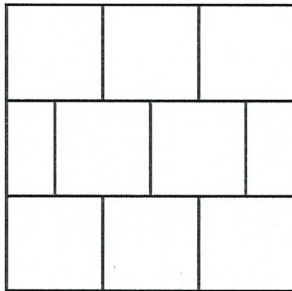

\_\_\_\_\_

\_\_\_\_\_

\_\_\_\_\_

Rectangular  
front to back of the house

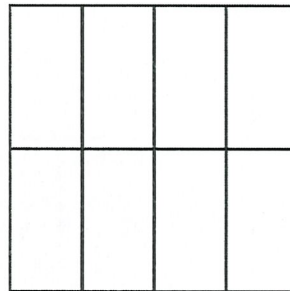

\_\_\_\_\_

\_\_\_\_\_

\_\_\_\_\_

Rectangular  
side to side of the house

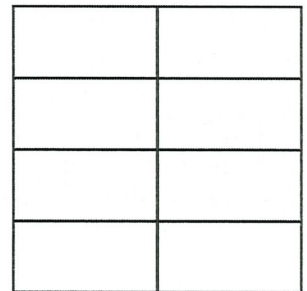

\_\_\_\_\_

\_\_\_\_\_

\_\_\_\_\_

Rectangular 1/3 staggered  
front to back of the house

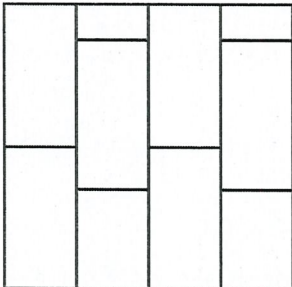

\_\_\_\_\_

\_\_\_\_\_

\_\_\_\_\_

Rectangular 1/3 staggered  
side to side of the house

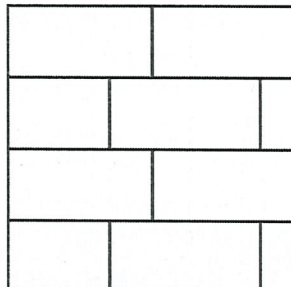

\_\_\_\_\_

\_\_\_\_\_

\_\_\_\_\_

45 degree

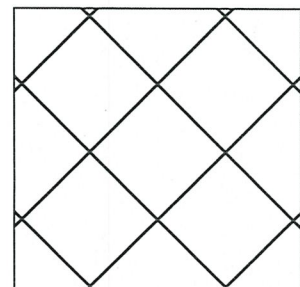

\_\_\_\_\_

\_\_\_\_\_

\_\_\_\_\_

Project: Place St. Thomas 5

Plan #: 50M-348

Lot: 1 - Phase 5

Model: The Steel #1086 "C" Std

Purchaser: Umar Farooq, Shah Iram

Purchaser: Mohammad Sheikh

Date: November 29, 2020

Upgrade #: Standard



## Tile Installation Options

### WALL TILE

Vertical stacked

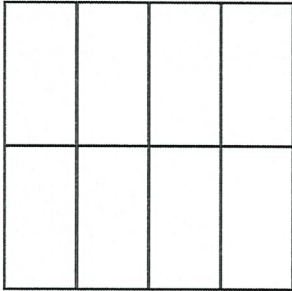

Main Bathroom  
Bed #2 Ensuite  
Master Bed Ensuite

Horizontal stacked

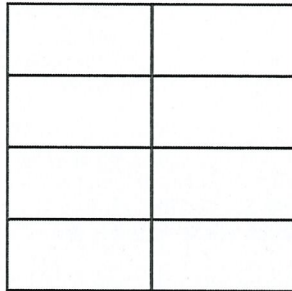

Vertical 1/3 offset brick

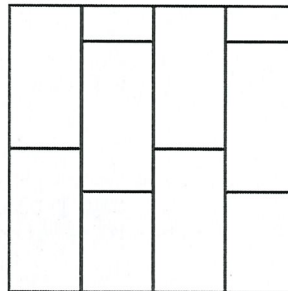

Horizontal 1/3 offset brick

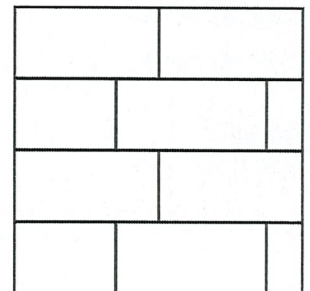

Kitchen Backsplash  
\*\*Horizontal Mosaic -  
Tiles on Mesh\*\*

Vertical brick

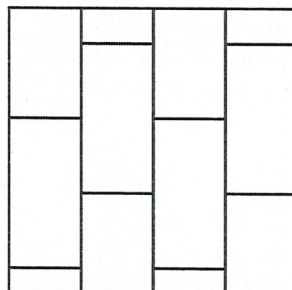

Horizontal brick

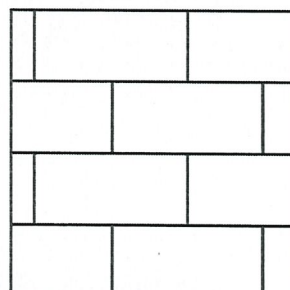

Project: Place St. Thomas 5

Plan #: 50M-348

Lot: #1 - Phase 5

Model: The Steel #1086 "C" Std

Purchaser: Umar Farooq, Shah Iram

Purchaser: Mohammad Sheikh

Date: November 29, 2020

Upgrade #: 30, 5, 14, 16, 19, 36

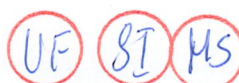



OPTIONAL KITCHEN CABINET CROWN MOULDING,  
FILLER & **UPGRADE** BULKHEAD DETAILS

**UPC9-1C** Upgrade #: \_\_\_\_\_

- Includes upgrade to 40" uppers with filler detail & valence on upper kitchen cabinetry. Raised approx. 2" to upgraded bulkhead.

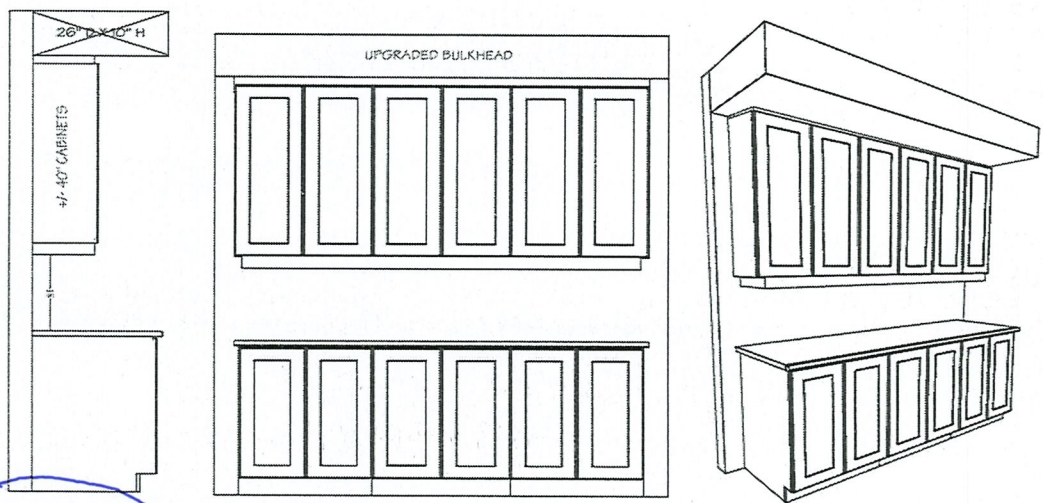

**UPC9-2B** Upgrade #: 24

- Includes upgrade to 42" uppers with filler detail on upper kitchen cabinetry to upgraded bulkhead.

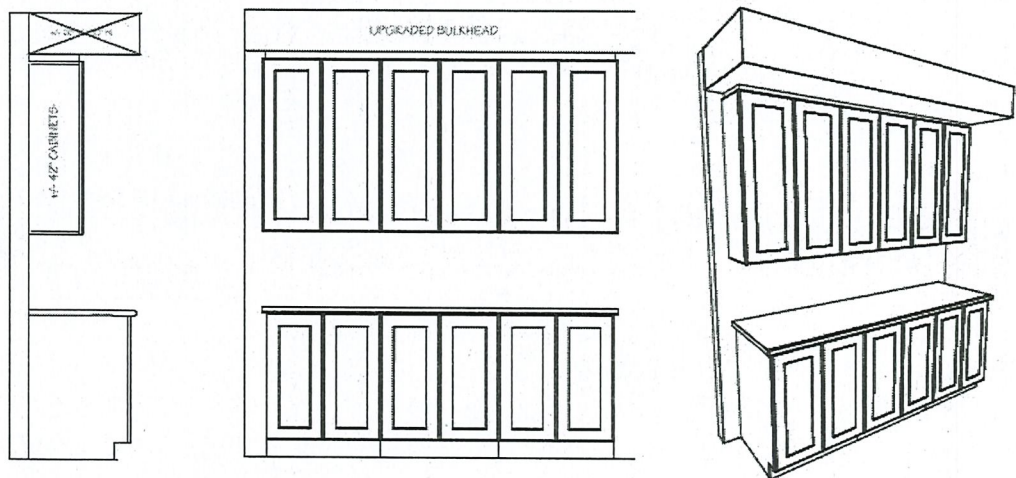

**UPC9-3A** Upgrade #: \_\_\_\_\_

- Includes upgrade to 40" uppers with crown moulding & filler detail on upper kitchen cabinetry to upgraded bulkhead.

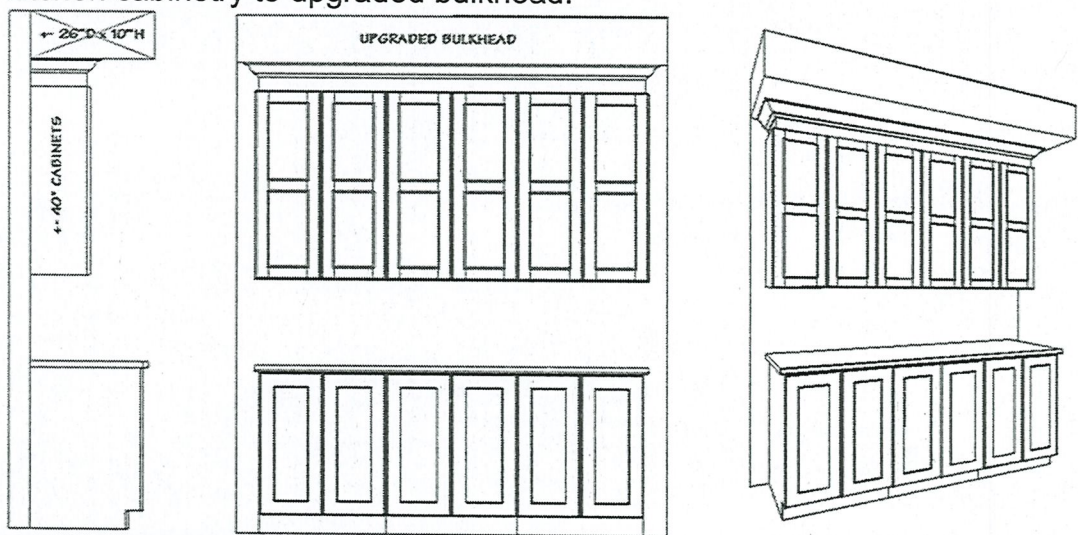

Site: Place St. Thomas 5

Purchaser: Umar Farooq, Shah Iram

Plan No: 50M-348

Lot: 1 - Phase 5

Purchaser: Mohammad Sheikh

Date: November 29, 2020

UF

SI

MS





## Standard Edge Profiles for Granite & Quartz

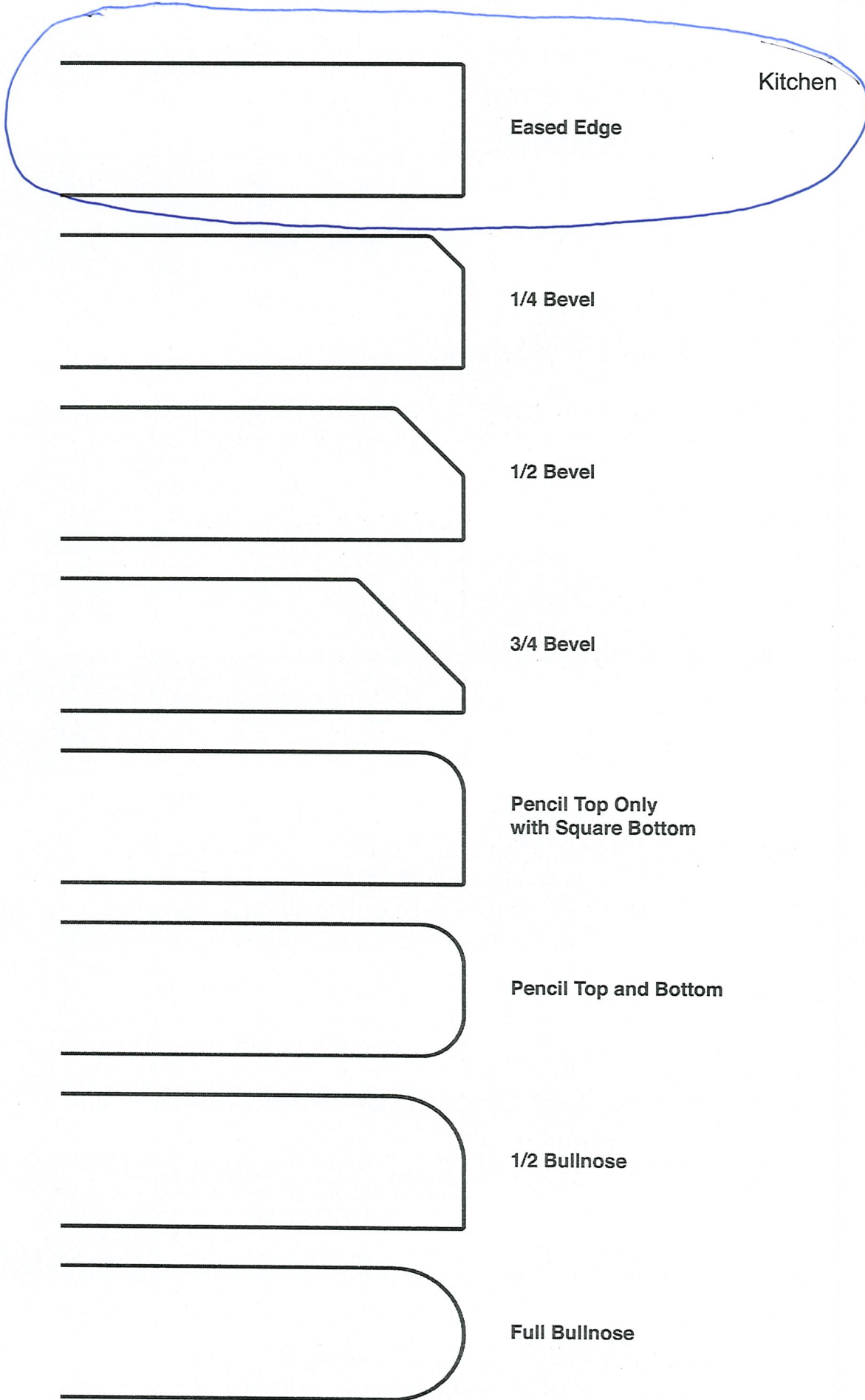

UF  
SI  
MS

Project: Place St. Thomas 5

Purchaser: Umar Farooq, Shah Iram

Plan #: 50M-348

Purchaser: Mohammad Sheikh

Lot: #1 - Phase 5

Date: November 29, 2020

Model: The Steel #1086 "C" Standard

Upgrade #: 28

UF

SI

MS





	SINGLES AND TOWNS COLOUR CHART					
	Community:	Place St. Thomas 5	Reg'd Plan #:	50M-xxx	Sales Rep:	A. Bowman
	Lot No:	1 - Phase 5	Civic Address:	916 Lucerne Drive		
	Purchaser(s):	Umar Farooq, Shah Iram			Model Name/#:	Steel #1086
	Purchaser(s):	Mohammad Sheikh			Closing Date:	19-Oct-21

INTERIOR FINISHES		
DESCRIPTION		STD/UPG #
TRIM STYLE	Standard	STD
DOOR STYLE	Standard	STD
INTERIOR HARDWARE	Standard	STD
INTERIOR LIGHTING PACKAGE	Standard - Roma Collection	STD
BATHROOM ACCESSORIES	Standard	STD
FIREPLACE MANTLE	Modern Red Oak SB 201 <i>Type 1</i>	23

INTERIOR HANDRAILS AND SPINDLES				
	WOOD	STYLE	STAIN/COLOUR	STD/UPG #
HANDRAIL	Red Oak	Colonial	SB 201	STD, 9
BRACKET	Red Oak	Colonial	SB 201	STD, 9
SPINDLES	Red Oak	Colonial	SB 201	STD, 9
POSTS	Red Oak	Colonial	SB 201	STD, 9
NOSINGS	Red Oak	N/A	SB 201	STD, 9
HARDWOOD STAIRCASE (WHERE APPLICABLE)	N/A	N/A	N/A	N/A

APPLIANCES				
TYPE	SIZE	STD/UPG #	APPLIANCE UPG LEVEL	STD/UPG #
FRIDGE <small>(Standard Minimum Opening is 33" x 70.75")</small>	Standard Opening	5, STD	N/A	N/A
COOKTOP	TBC	5	N/A	N/A
WALL OVEN / MICROWAVE	TBC	5	N/A	N/A
DISHWASHER	Standard Opening	5	N/A	N/A
CHIMNEY HOODFAN	Standard Chimney Hood Fan Opening	19	Whirlpool 300 CFM - 30IN Stainless Steel	19
WASHING MACHINE/DRYER	Standard Opening	STD	N/A	N/A

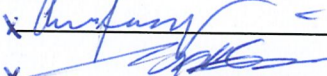
Purchaser's Signature(s) : 

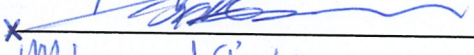
Purchaser's Signature(s) : 

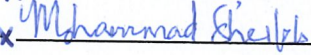
Purchaser's Signature(s) : 

Approved By : 

Date: 29-Nov-20

Date: 29-Nov-20

Date: 29-Nov-20

Date: Dec 14/20



	SINGLES AND TOWNS COLOUR CHART					
	Community:	Place St. Thomas 5	Reg'd Plan #:	50M-xxx	Sales Rep:	A. Bowman
	Lot No:	1 - Phase 5	Civic Address:	916 Lucerne Drive		
	Purchaser(s):	Umar Farooq, Shah Iram			Model Name/#:	Steel #1086
	Purchaser(s):	Mohammad Sheikh			Closing Date:	19-Oct-21
CABINETRY						
ROOM	SELECTION				LEVEL	STD/UPG #
KITCHEN	STYLE AND COLOUR	Island Only: TF-179 + All other cabinets: TF-177 <i>Shaker SPS Shaker SPS</i>			L1 Cabinetry + 2 cabinetry colours	5, 24, 25, 26,
	HARDWARE CODE	5923-195	TYPE	Knobs	STD	STD
	COUNTERTOP	Moonlight (Slab viewing required)	COUNTERTOP EDGE PROFILE	Eased Edge	L1 Granite	28
MAIN BATHROOM	STYLE AND COLOUR	Lastra Quartz Stainless Micro			STD	STD, 20
	HARDWARE CODE	81092-195	TYPE	Handles	STD	STD, 20
	COUNTERTOP	7213-58	COUNTERTOP EDGE PROFILE	Standard	STD	STD, 20
ENSUITE BATHROOM	STYLE AND COLOUR	Lastra Quartz Stainless Micro			STD	STD
	HARDWARE CODE	81092-195	TYPE	Handles	STD	STD
	COUNTERTOP	4888-38	COUNTERTOP EDGE PROFILE	Standard	STD	STD
POWDER ROOM	STYLE AND COLOUR	PEDESTAL			STD	STD
	HARDWARE CODE	/	TYPE	/	/	/
	COUNTERTOP	/	COUNTERTOP EDGE PROFILE	/	/	/
BED #2 ENSUITE BATHROOM	STYLE AND COLOUR	Lastra Quartz Stainless Micro			STD	STD
	HARDWARE CODE	81092-195	TYPE	Handles	STD	STD
	COUNTERTOP	4888-38	COUNTERTOP EDGE PROFILE	Standard	STD	STD
LAUNDRY ROOM	STYLE AND COLOUR	/	/	/	/	/
	HARDWARE CODE	/	TYPE	/	/	/
	COUNTERTOP	/	COUNTERTOP EDGE PROFILE	/	/	/

Purchaser's Signature(s) : *[Signature]*
Date: 29-Nov-20

Purchaser's Signature(s) : *[Signature]*
Date: 29-Nov-20

Purchaser's Signature(s) : *Mohammad Sheikh*
Date: 29-Nov-20

Approved By : *[Signature]*
Date: Dec 14/2



	SINGLES AND TOWNS COLOUR CHART					
	Community:	Place St. Thomas 5	Reg'd Plan #:	50M-xxx	Sales Rep:	A. Bowman
	Lot No:	1 - Phase 5	Civic Address:	916 Lucerne Drive		
	Purchaser(s):	Umar Farooq, Shah Iram			Model Name/#:	Steel #1086
	Purchaser(s):	Mohammad Sheikh			Closing Date:	19-Oct-21

PAINT COLOUR(S)				
ROOM	MAIN COLOUR	STD/UPG #	ACCENT WALL	STD/UPG #
TRIM	OC-117 simply white	STD	/	/
FOYER	Ultra Spec Low Luster OC-30 Gray Mist	STD	/	/
POWDER ROOM	Ultra Spec 500 Semi Gloss OC-30 Gray Mist	STD	/	/
MAIN FLOOR HALLWAY	Ultra Spec Low Luster OC-30 Gray Mist	STD	/	/
LIVING/DINING ROOM	Ultra Spec Low Luster OC-30 Gray Mist	STD	/	/
FLEX ROOM	/	/	/	/
GREAT ROOM	Ultra Spec Low Luster OC-30 Gray Mist	STD	/	/
BED #2 ENSUITE BATHROOM	Ultra Spec 500 Semi Gloss OC-30 Gray Mist	STD	/	/
OFFICE	Ultra Spec Low Luster OC-30 Gray Mist	STD	/	/
KITCHEN/DINETTE/BREAKFAST	Ultra Spec 500 Semi Gloss OC-30 Gray Mist	STD	/	/
LAUNDRY/MUDROOM	Ultra Spec Low Luster OC-30 Gray Mist	STD	/	/
2nd FLOOR HALLWAY	Ultra Spec Low Luster OC-30 Gray Mist	STD	/	/
MAIN BATHROOM	Ultra Spec 500 Semi Gloss OC-30 Gray Mist	STD	/	/
BEDROOM #2	Ultra Spec Low Luster OC-30 Gray Mist	STD	/	/
BEDROOM #3	Ultra Spec Low Luster OC-30 Gray Mist	STD	/	/
BEDROOM #4	Ultra Spec Low Luster OC-30 Gray Mist	STD	/	/
MASTER BEDROOM	Ultra Spec Low Luster OC-30 Gray Mist	STD	/	/
MASTER BEDROOM WALK-IN CLOSET	Ultra Spec Low Luster OC-30 Gray Mist	STD	/	/
MASTER BEDROOM ENSUITE	Ultra Spec 500 Semi Gloss OC-30 Gray Mist	STD	/	/
BEDROOM #5	Ultra Spec Low Luster OC-30 Gray Mist	7 STD	/	/
BASEMENT	/	/	/	/

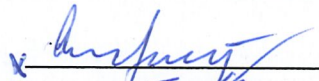
Purchaser's Signature(s) : 

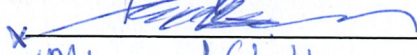
Purchaser's Signature(s) : 

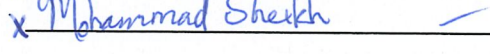
Purchaser's Signature(s) : 

Date: 29-Nov-20

Date: 29-Nov-20

Date: 29-Nov-20

Approved By : 

Date: Dec 14/20

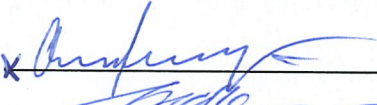

SINGLES AND TOWNS COLOUR CHART						
	Community:	Place St. Thomas 5	Reg'd Plan #:	50M-xxx	Sales Rep:	A. Bowman
	Lot No:	1 - Phase 5	Civic Address:	916 Lucerne Drive		
	Purchaser(s):	Umar Farooq, Shah Iram			Model Name/#:	Steel #1086
	Purchaser(s):	Mohammad Sheikh			Closing Date:	19-Oct-21
CERAMIC & GROUT SELECTIONS (1)						
ROOM	AREA	MANUFACTURER/SERIES/SIZE/ COLOUR/CODE		GROUT SELECTION	LEVEL	STD/UPG #
FOYER	FLOOR	Ceratec Graniser Kafka 13"x13" Grey (Standard Square Install)		908 Dove Gray	STD + UPG Grout	STD, 29
POWDER ROOM	FLOOR	Ceratec Graniser Kafka 13"x13" Grey (Standard Square Install)		908 Dove Gray	STD + UPG Grout	STD, 29
	WALL	/		/	/	/
	INSERT OR BORDER	/				
MUDROOM	FLOOR	Ceratec Graniser Kafka 13"x13" Grey (Standard Square Install)		908 Dove Gray	STD + UPG Grout	STD, 29
	WALL	/		/	/	/
	INSERT OR BORDER	/				
LAUNDRY ROOM	FLOOR	/		/	/	/
	WALL	/		/	/	/
	INSERT OR BORDER	/				
KITCHEN	FLOOR	Ceratec Graniser Kafka 13"x13" Grey (Standard Square Install)		908 Dove Gray	STD + UPG Grout	5, STD, 29
	BACKSPLASH	Euro Pasha Soho Mini Brick 1"x3" Warm Grey Glossy 51-062 (Horizontal mosaic install (tiles on mesh))		908 Dove Gray	Emerald + UPG Grout	5, 30, 29
	INSERT OR BORDER	/				
BREAKFAST AREA/DINETTE	FLOOR	Ceratec Graniser Kafka 13"x13" Grey (Standard Square Install)		908 Dove Gray	STD + UPG Grout	STD, 29
FIREPLACE	HEARTH	/		/	/	/
	SURROUND	Olympia Regal 12"x12" Polished Shell White NY.RG.SLW.112.PL (Standard Square Install) 1212		908 Dove Gray	STD + UPG Grout	STD, 29

Purchaser's Signature(s) : 

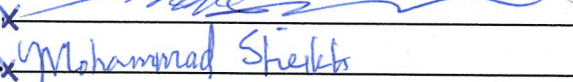
Purchaser's Signature(s) : 

Purchaser's Signature(s) : 

Date: 29-Nov-20

Date: 29-Nov-20

Date: 29-Nov-20

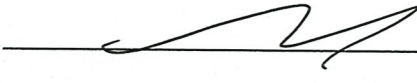
Approved By : 

Date: Dec 14/20





	SINGLES AND TOWNS COLOUR CHART					
	Community:	Place St. Thomas 5	Reg'd Plan #:	50M-xxx	Sales Rep:	A. Bowman
	Lot No:	1 - Phase 5	Civic Address:	916 Lucerne Drive		
	Purchaser(s):	Umar Farooq, Shah Iram			Model Name/#:	Steel #1086
	Purchaser(s):	Mohammad Sheikh			Closing Date:	19-Oct-21

CERAMIC & GROUT SELECTIONS (2)

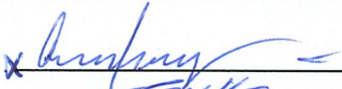
ROOM	AREA	MANUFACTURER/SERIES/SIZE/ COLOUR/CODE	GROUT SELECTION	LEVEL	STD/UPG #
MAIN BATHROOM	FLOOR	Euro Pasha Malena 13"x13" Ivory 46-168 pas mal ivo (Standard Square Install)	908 Dove Gray	STD + UPG Grout	20, STD, 29
	WALL	Euro Pasha Malena 8"x10" Ivory Wall Tile 52-191 pas mal ivo 810 (Vertical Stacked Install)	908 Dove Gray	STD + UPG Grout	20, STD, 29  14
	INSERT OR BORDER	/			
MASTER ENSUITE BATHROOM	FLOOR	Euro Pasha Malena 13"x13" Ivory 46-168 pas mal ivo (Standard Square Install)	908 Dove Gray	STD + UPG Grout	STD, 29
	WALL	Euro Pasha Malena 8"x10" Ivory Wall Tile 52-191 pas mal ivo 810 (Vertical Stacked Install)	908 Dove Gray	STD + UPG Grout	STD, 29
	INSERT OR BORDER	/			
4PC/5PC ENSUITE BATHROOM	FLOOR	/	/	/	/
	TUB DECK	/	/	/	/
	TUB BACKSPLASH	/	/	/	/
	INSERT OR BORDER	/			
	WALL OVER TUB	/			
BED #2 ENSUITE BATHROOM	FLOOR	Euro Pasha Malena 13"x13" Ivory 46-168 pas mal ivo (Standard Square Install)	908 Dove Gray	STD + UPG Grout	STD, 29
	WALL	Euro Pasha Malena 8"x10" Ivory Wall Tile 52-191 pas mal ivo 810 (Vertical Stacked Install)	908 Dove Gray	STD + UPG Grout	STD, 29, 36
	INSERT OR BORDER	/			

Purchaser's Signature(s) : 

Purchaser's Signature(s) : 

Purchaser's Signature(s) : 

Date: 29-Nov-20

Date: 29-Nov-20

Date: 29-Nov-20

Approved By : 

Date: Dec 14/20



	SINGLES AND TOWNS COLOUR CHART					
	Community:	Place St. Thomas 5	Reg'd Plan #:	50M-xxx	Sales Rep:	A. Bowman
	Lot No:	1 - Phase 5	Civic Address:	916 Lucerne Drive		
	Purchaser(s):	Umar Farooq, Shah Iram			Model Name/#:	Steel #1086
	Purchaser(s):	Mohammad Sheikh			Closing Date:	19-Oct-21

FLOORING SELECTIONS

ROOM	CARPET/UNDERPAD OR HARDWOOD	LEVEL	STD/UPG #
MAIN FLOOR HALLWAY	Lauzon Engineered Hardwood Chocolate Essential Collection Red Oak Matte Expert 3-1/8"	UPG	9
LIVING/DINING ROOM	Lauzon Engineered Hardwood Chocolate Essential Collection Red Oak Matte Expert 3-1/8"	UPG	9
FLEX ROOM	/	/	/
FAMILY ROOM	/	/	/
GREAT ROOM	Lauzon Engineered Hardwood Chocolate Essential Collection Red Oak Matte Expert 3-1/8"	UPG	9
DEN/HOME OFFICE	Coronet A4531 Spartacus 16787 Mystic Beige + Upgraded Underpad	STD carpet + L1 Underpad	STD, 32
REAR HALLWAY	/	/	/
KITCHEN	/	/	/
BREAKFAST AREA/DINETTE	/	/	/
MAIN STAIRS TO BEDROOMS	Coronet A4531 Spartacus 16787 Mystic Beige + Upgraded Underpad	STD carpet + L1 Underpad	STD, 32
UPPER HALLWAY	Lauzon Engineered Hardwood Chocolate Essential Collection Red Oak Matte Expert 3-1/8"	UPG	9
BEDROOM # 2	Coronet A4531 Spartacus 16787 Mystic Beige + Upgraded Underpad	STD carpet + L1 Underpad	STD, 32, 11
BEDROOM # 3	Coronet A4531 Spartacus 16787 Mystic Beige + Upgraded Underpad	STD carpet + L1 Underpad	STD, 32
BEDROOM # 4	Coronet A4531 Spartacus 16787 Mystic Beige + Upgraded Underpad	STD carpet + L1 Underpad	STD, 32
MASTER BEDROOM	Coronet A4531 Spartacus 16787 Mystic Beige + Upgraded Underpad	STD carpet + L1 Underpad	STD, 32
MASTER BEDROOM WALK-IN CLOSET	Coronet A4531 Spartacus 16787 Mystic Beige + Upgraded Underpad	STD carpet + L1 Underpad	STD, 32, 11
STAIRS TO LANDING BEFORE BASEMENT DOOR	Coronet A4531 Spartacus 16787 Mystic Beige + Upgraded Underpad	STD carpet + L1 Underpad	STD, 32
BEDROOM #5	Coronet A4531 Spartacus 16787 Mystic Beige + Upgraded Underpad	STD carpet + L1 Underpad	7, STD, 33

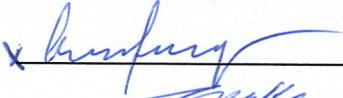
Purchaser's Signature(s) : 

Date: 29-Nov-20

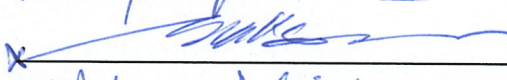
Purchaser's Signature(s) : 

Date: 29-Nov-20

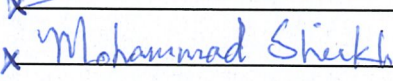
Purchaser's Signature(s) : 

Date: 29-Nov-20

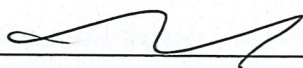
Approved By : 

Date: Dec 14/2



	SINGLES AND TOWNS COLOUR CHART					
	Community:	Place St. Thomas 5	Reg'd Plan #:	50M-xxx	Sales Rep:	A. Bowman
	Lot No:	1 - Phase 5	Civic Address:	916 Lucerne Drive		
	Purchaser(s):	Umar Farooq, Shah Iram			Model Name/#:	Steel #1086
	Purchaser(s):	Mohammad Sheikh			Closing Date:	19-Oct-21

PLUMBING FIXTURES

ROOM	FIXTURE	STYLE	FINISH	STD/UPG#
KITCHEN	SINK	Reginox Double Bowl Undermount Kitchen Sink ND1831UA/9	Stainless Steel	34
	FAUCET	Delta Essa Single Hole Pull-Down 9113-BL-DST Kitchen Faucet	Matte Black	35
MAIN BATHROOM	SINK	Standard	White	STD, 20
	VANITY FAUCET	Standard	Chrome	STD, 20
	WATER CLOSET	Standard	White	STD, 20
	SHOWER	5'x3' Acrylic Base + Kameleon Clear Glass slidding soft-close shower doors with chrome towel bar and trim	white / glass/ chrome	14, 15, 20
	SHOWER FAUCET	Standard	Chrome	STD, 20
ENSUITE BATHROOM	SINK	Standard	White	STD
	VANITY FAUCET	Standard	Chrome	STD
	WATER CLOSET	Standard	White	STD
	SHOWER	5'x3' Acrylic Base + Kameleon Clear Glass slidding soft-close shower doors with chrome towel bar and trim	white / glass/ chrome	16, 17
	SHOWER FAUCET	Standard	Chrome	STD
	BATHTUB	/	/	/
	BATHTUB FAUCET	/	/	/
POWDER ROOM	PEDESTAL	Standard	White	STD
	SINK FAUCET	Standard	Chrome	STD
	WATER CLOSET	Standard	White	STD
BED #2 ENSUITE BATHROOM	SINK	Standard	White	STD
	VANITY FAUCET	Standard	Chrome	STD
	WATER CLOSET	Standard	White	STD
	SHOWER	5'x3' Acrylic Base + Kameleon Clear Glass slidding soft-close shower doors with chrome towel bar and trim	white / glass/ chrome	36, 37
	SHOWER FAUCET	Standard	Chrome	STD

NOTE: All fixtures are white as standard

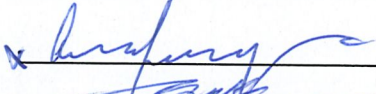
Purchaser's Signature(s) : 

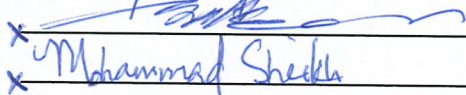
Purchaser's Signature(s) : 

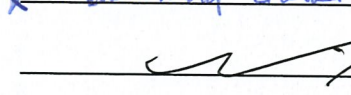
Purchaser's Signature(s) : 

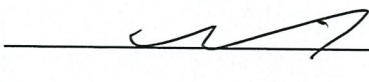
Approved By : 

Date: 29-Nov-20

Date: 29-Nov-20

Date: 29-Nov-20

Date: Dec 14/2