

CLIENT: VALECRAFT
 ADDR.: 160 STANLEY STND,
 SL #: 1071293
 Phone: Mobile:
 Email : PASCALE 7 DEC 2020

LOT:DEER-082

OUT BY: ABBY LOOV DATE: 08/12/20
DEER-082

* These plans are intended for production of cabinets ONLY. Potvin is not liable if they are used for other purposes.
 * Construction lines on plans are subjective and are drawn for representation only. Their dimensions are approximate and may vary due to site conditions.
 * Appliances in elevations and plans are generic templates and may not reflect actual selections.

PG#
1 of 2
 Sheet 1

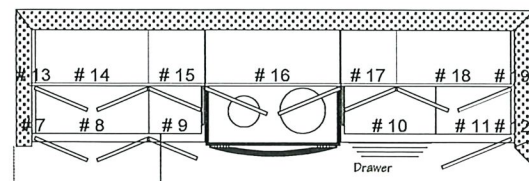
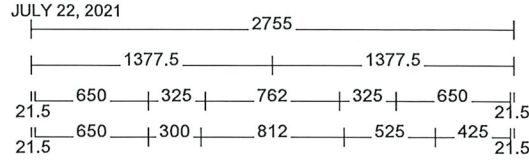

OPT. KITCHEN #1
 1067mm UPPERS

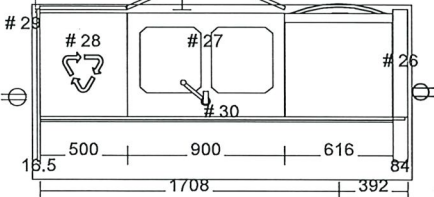

NO BB STRIP ON ISLAND

FRIDGE OPENING:
 922mm X 1820mm

OK
12/8/20
AB

Room Name	OPT. KITCHEN #1
COUNTERTOPS	COUNTERTOP BY OTHERS
FINISH	B10R
HANDLES	30596-195
DOOR STYLE	basedoor:1001 B10R UpperDoor:1001 B10R Drawer:1001 DRAWER B10R
DRAWER GUIDE	ATIRA Full Extension
DOOR HINGE STYLE	SOFTCLOSE HINGES
Construction	(A)Potvin 32mm
CROWN MLDG	Finished BulkHead 102 B10R
LIGHT VALANCE	NO VALANCE B10R

All Cabinets				
No	Name	Width	Height	Depth
0	Electric range	762	1118	716
0	Refrigerator RH	711	1695.5	800
0	DISHWASHER	616	883	587
0	Double W/Faucet/gray	762	101.5	457
7	Lc Filler	21.5	883	587
8	LC 650	650	883	587
9	LC 300	300	883	587
10	LC525D	525	883	587
11	LC 425	425	883	587
12	Lc Filler	21.5	883	587
13	UC Filler	21.5	1067	302
14	UC650/1067	650	1067	302
15	UC325/1067	325	1067	302
16	UC762/648 Stove w/Duct Box	762	648	302
17	UC325/1067	325	1067	302
18	UC650/1067	650	1067	302
19	UC Filler	21.5	1067	302
20	Lc Filler	25	883	587
21	LC 825	825	883	587
22	UC Filler	25	1067	302
23	UC850/1067	850	1067	302
24	UC900/625/302 Fridge	900	625	302
25	UC Filler	22	625	302
26	DW PLUG Left Std	84	883	864
27	LC 900 SK USB	900	883	587
28	LC 500 recycleC	500	883	587
29	DW GABLE	16.5	883	864
30	ISLPANEL Horizontal	2083.5	883	16.5
31	DW FILLER T1S	711	102	19

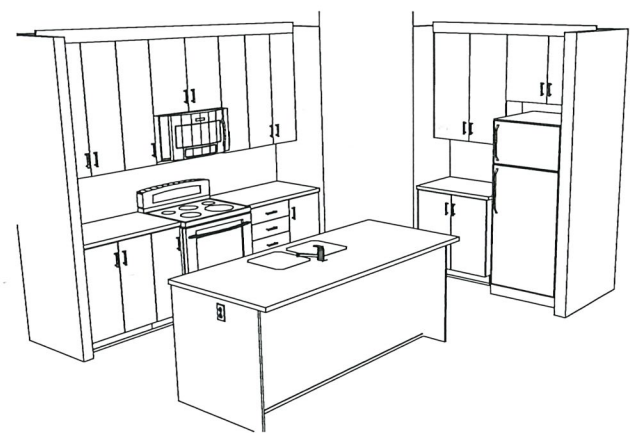

I:\portal\potvin\portal\AAACABINETS\JOBS\ Builder: a\ Valecraft\ Production\DEERFIELD VILLAGE\DEER-082\DEER-082_160 STANLEY STND - PR.cdw

CLIENT: VALECRAFT		LOT:DEER-082	
ADDR.: 160 STANLEY STND,			
SL #: 1071293			
Phone:	Mobile:	OUT BY: ABBY LOOV	DATE: 08/12/20
Email : PASCALE 7 DEC 2020		DEER-082	

* These plans are intended for production of cabinets ONLY. Potvin is not liable if they are used for other purposes.
 * Construction lines on plans are subjective and are drawn for representation only. Their dimensions are approximate and may vary due to site conditions.
 * Appliances in elevations and plans are generic templates and may not reflect actual selections.

PG#
2 of 2
Sheet 2



JULY 22, 2021

Room Name	
MAIN BATH 2ND FLOOR	
COUNTERTOPS	
COUNTERTOP BY OTHERS	
FINISH	
Nova White	
HANDLES	
Lastra 30596-195	
DOOR STYLE	
basedoor:Lastra	Nova White
UpperDoor:Lastra	Nova White
Drawer:Lastra	Nova White
DRAWER GUIDE	
ATIRA Full Extension	
DOOR HINGE STYLE	
SOFTCLOSE HINGES	
Construction	
(A)Potvin 32mm	

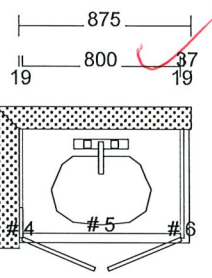

MAIN BATH 2ND FLOOR

All Cabinets				
No	Name	Width	Height	Depth
0	Single W/Faucet	508	51	432
4	vanity Lastra gable	19	869	152
5	V 800 SK	800	819	524
6	vanity Lastra gable	19	869	546

NO SHOE
SCRIBE ON SITE

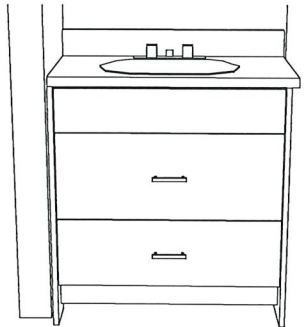

Room Name	
OPT.4PC ENSUITE 2ND FLOOR	
COUNTERTOPS	
COUNTERTOP BY OTHERS	
FINISH	
Nova White	
HANDLES	
Lastra 30596-195	
DOOR STYLE	
basedoor:Lastra	Nova White
UpperDoor:Lastra	Nova White
Drawer:Lastra	Nova White
DRAWER GUIDE	
ATIRA Full Extension	
DOOR HINGE STYLE	
SOFTCLOSE HINGES	
Construction	
(A)Potvin 32mm	

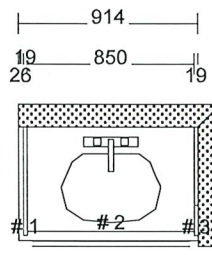

OPT.4PC ENSUITE 2ND FLOOR

All Cabinets				
No	Name	Width	Height	Depth
0	Single W/Faucet	508	51	432
1	vanity Lastra gable	19	869	546
2	V 850 2Dr/DF Sp for SK	850	819	524
3	vanity Lastra gable	19	869	152

NO SHOE
SCRIBE ON SITE

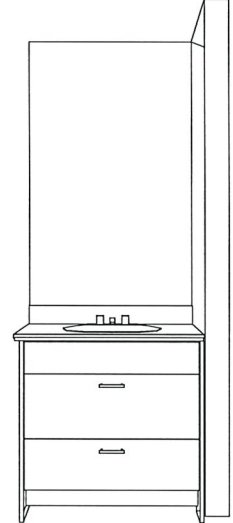

V:\portal\potvin\portal_AA\CABINETS\JOB951_Builder\A_Valecraft_Production\DEERFIELD VILLAGE\DEER-BLOCK_OUDEER-082\DEER-082_160 STANLEY STND - Prcy.dwg