

AMENDMENT TO AGREEMENT OF PURCHASE AND SALE  
BETWEEN THE UNDERSIGNED PARTIES HERETO SIGNED  
ON THE 15 DAY OF September , 2020 .

REGARDING PROPERTY KNOWN AS: BUILDER'S LOT : 293  
LOT: 293 BLOCK :  
4M-1589 RATHWELL LANDING  
CIVIC ADDRESS: 169 Hickstead Way  
PURCHASERS: Japdeep Singh Dhillon

VENDORS: VALECRAFT HOMES LIMITED  
DATE OF ACCEPTANCE: September 15, 2020

It is hereby understood and agreed between the undersigned parties hereto that the following changes shall be made to the above mentioned Agreement of Purchase and Sale and except for such changes noted below all other terms and conditions in the Agreement shall remain as stated therein and time shall remain of the essence.

DELETE: PURCHASE PRICE: \$740,429.00  
BALANCE AT CLOSING: \$690,429.00  
LESS H.S.T. AMOUNT: \$676,485.84  
SCHEDULE "G" DATED: November 9, 2020  
TARION SCHEDULE "B" DATED: November 9, 2020

INSERT: 680 dated: November 25, 2020 in the amount of: \$7,013.91  
NEW PURCHASE PRICE: \$747,442.91  
NEW BALANCE AT CLOSING: \$697,442.91  
NEW LESS H.S.T. AMOUNT: \$682,692.84  
SCHEDULE "G" DATED: November 25, 2020  
TARION SCHEDULE "B" DATED: November 25, 2020

Dated at Ottawa this 25 day of November , 2020

In the presence of:

WITNESS

PURCHASER

WITNESS

PURCHASER

Dated at Ottawa this 2nd day of December , 2020

VALECRAFT HOMES LIMITED (VENDOR)

PER:   
REV: September 3, 2020

**SCHEDULE "G"****HARMONIZED SALES TAX AND NEW HOUSING REBATE**

1. The parties acknowledge that as at the date of this Agreement, Harmonized Sales Tax ("HST") is applicable to this transaction pursuant to the Excise Tax Act (Canada) (the "**Legislation**") and that, the Purchaser may qualify for the GST/HST new housing rebate (as is authorized by the Legislation from time to time) (the "**New Housing Rebate**") in respect of this transaction.
2. The Purchaser is hereby advised that the Purchase Price listed in "Purchase Price" Section of this Agreement includes all HST and the New Housing Rebate applicable to this transaction (refer to maximum rebate allowance in Clause 8) as at the date this Agreement is signed by the parties. All sales taxes applicable to the transaction (including any applicable New Housing Rebate) will be calculated as of the closing of the subject transaction and will be applied in accordance with the Legislation. In the event that there is a change to the Legislation after the execution of this Agreement but prior to the closing of this transaction, the Vendor shall make all applicable adjustments to the sales taxes payable in this transaction in accordance with all applicable Legislation.
3. The Purchaser hereby irrevocably assigns to the Vendor the benefit of the New Housing Rebate, if applicable to this transaction.
4. The Purchaser hereby warrants and agrees that:
  - (a) The Real Property is being purchased as the Purchaser's primary place of residence and that the Purchaser will take possession and occupy the Dwelling forthwith upon closing and will not allow occupancy of the Dwelling by any other individual (other than the Purchaser's immediate family) as a place of residence prior to occupancy by the Purchaser;
  - (b) Purchaser will execute and deliver on closing such documents as the Vendor may require to confirm the warranties and agreements contained in this Schedule; and
  - (c) Purchaser will submit to the Vendor on closing, prior to or after closing at the Vendor's request, an application or applications in the manner and in the form prescribed containing prescribed information required by the Legislation for the New Housing Rebate
5. The Purchaser acknowledges that the Vendor has calculated the Purchase Price on the assumption that the New Housing Rebate will be applicable to this transaction. If for any reason the Purchaser does not qualify for the New Housing Rebate, then the Purchaser shall be fully responsible for paying to the Vendor the amount of such New Housing Rebate plus interest at the Bank of Montreal prime rate from the date the statement of adjustments is calculated plus any fees, penalties or damages imposed on the Vendor under the Legislation. For greater certainty, the Purchaser acknowledges that the New Housing Rebate described above is for individuals buying a new house or residential condominium as a primary place of residence for themselves or a relation. It does not include the rebate for HST which may be available to investors buying a new house or residential condominium as a rental property ( the GST/HST "**New Residential Rental Property Rebate**"). If the Property is being purchased for investment purposes, the Purchaser will not qualify for the New Housing Rebate and the Purchaser shall be responsible for paying to the Vendor an amount equal to the New Housing Rebate which has been included in the Purchase Price hereunder. All Purchasers buying a new house or residential condominium as a rental property are responsible for applying for the New Residential Rental Property Rebate after the closing of the subject transaction.



Purchaser

Purchaser



Vendor

6. The Purchaser acknowledges and agrees that the Purchase Price set forth in this Agreement has been arrived at on the basis that the Purchase Price includes all Extras, premiums and bonuses and excludes any Extras ordered pursuant to a Change Order following the date of execution of this Agreement. The Purchaser acknowledges that the purchase of additional Extras following the date of execution of this Agreement may push the Purchase Price of the Real Property into a different sales tax category for the purposes of determining the amount of the New Housing Rebate, and that this may lower the amount of said New Housing Rebate applicable to the transaction. If a reduced New Housing Rebate is applicable under the Legislation due to the purchase of Extras following the date of execution of this Agreement, the Purchaser agrees to compensate the Vendor for the, amount by which the New Housing Rebate used to calculate the Purchase Price listed in the "Purchase Price" section herein exceeds the actual applicable New Housing Rebate, such amount to be credited to the Vendor as an adjustment on closing.
7. The Parties acknowledge that for purposes of Land Transfer Tax, the total consideration to be inserted in the Transfer/Deed of Land for this transaction shall be the total Purchase Price including Extras excluding HST and the New Housing Rebate, namely the amount of \$682,692.84. The Purchaser is responsible for payment in full of the Land Transfer Tax and the cost of registration of the transfer.
8. The Purchaser agrees to execute all further documents required by the Vendor after closing to give effect to this Schedule.

Signed at Ottawa this 25 day of November, 2020

  
PURCHASER

VALECRAFT HOMES LIMITED

\_\_\_\_\_  
PURCHASER

  
PER: \_\_\_\_\_

December 2, 2020  
DATE:

PROJECT: RATHWELL LANDING LOT: 293



NON STANDARD EXTRAS (680)  
Rathwell Landing - Phase 2

PURCHASER: Japdeep Singh Dhillon

Printed: 25-Nov-20 12:30 pm

LOT NUMBER	PHASE	HOUSE TYPE	CLOSING DATE
293	2	1086 THE STEEL ELEV B	21-Sep-21

ITEM	QTY	EXTRA / CHANGE	PRICE	INTERNAL USE
*45 29143	1	- - ORBITAL UPGRADES AS PER ATTACHED QUOTE & SKETCH.	* \$ 378.55	Each
27122		Note: Estimate No#: OR4603 Rev.05 Date 11/24/2020 378.55 includes all applicable taxes		
*46 29142	1	- - S&S ELECTRIC UPGRADES AS PER ATTACHED QUOTE & SKETCH.	* \$ 6,635.36	Each
27123		Note: Estimate No#: SS3740 Rev.05 Date 11/20/2020 - \$5,872.00 + \$763.36 HST - TOTAL \$6,635.36		

Sub Total	\$7,013.91
HST	\$0.00
Total	\$7,013.91

Payment Summary	
<u>Paid By</u>	<u>Amount</u>
Total Payment: _____	

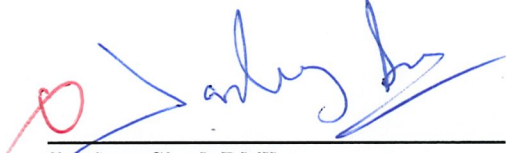
PURCHASER: 

Japdeep Singh Dhillon

25-Nov-20

DATE

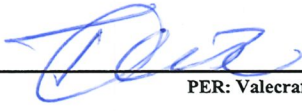
VENDOR: 

PER: Valecraft Homes Limited

DATE: 

CONSTRUCTION SCHEDULING APPROVAL

PER: \_\_\_\_\_

DATE: \_\_\_\_\_

**SCHEDULE B**  
**Adjustments to Purchase Price or Balance Due on Closing**

**PART I Stipulated Amounts/Adjustments**

These are additional charges, fees or other anticipated adjustments to the final purchase price or balance due on Closing, the dollar value of which is stipulated in the Purchase Agreement and set out below.

1. Preparation of transfer fee by Builder's solicitor as stated in Clause #16 of the Agreement of Purchase & Sale. \$225.00 + HST= \$254.25

**PART II All Other Adjustments – to be determined in accordance with the terms of the Purchase Agreement**

These are additional charges, fees or other anticipated adjustments to the final purchase price or balance due on Closing which will be determined after signing the Purchase Agreement, all in accordance with the terms of the Purchase Agreement.

1. Land Transfer Tax based on final purchase price less HST as stated in Clause #16 of the Agreement of Purchase & Sale.
2. Property Taxes as per final statement of adjustments as stated in Clause #6 of the Agreement of Purchase & Sale.
3. Maximum GST/HST rebate based on final purchase price less HST as stated in Schedule "G" Clause # 8 of the Agreement of Purchase & Sale.
4. Tarion Enrolment Fee based on final purchase price less HST as stated in Clause #6 of the Agreement of Purchase & Sale. Tarion Enrolment Calculation Table can be viewed on-line at tarion.com. See chart on page 11 as a guide.
5. Additional upgrades/deletions contained in the attached Amendment to the Agreement of Purchase and Sale dated November 25, 2020.
6. Any increase in existing or newly imposed levies, development charges, education development charges or any impost or other charges imposed by an approving authority or public utility corporation as stated in Clause # 32 of the Agreement of Purchase & Sale.

Signed at Ottawa, this 25 day of November, 2020.

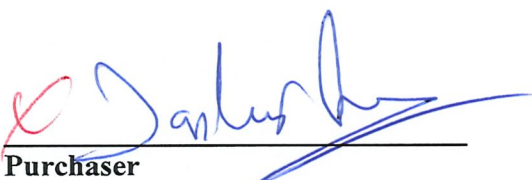
  
Purchaser

Valecraft Homes Limited

\_\_\_\_\_  
Purchaser

Per: 

Date: December 2, 2020

Lot #: 293 - Plan 4M-1589

Project: Rathwell Landing



Tel: (613) 748-0432  
Fax: (613) 748-0355

A Division of the S&S Bolton Group  
www.ssbolton.com

## Estimate No#: SS3740 Rev.05

Customer Copy

### Customer:

Japdeep Singh Dhillon

Home: 613-883-7620

Email: dhillon2285@gmail.com

Builder:

Project:

Lot:

Closing Date:

Salesperson:

Date:

VALECRAFT HOMES LTD.

Rathwell Landing Singles Ph 2 -

200amp included

RL293

09/21/2021

Jason Thompson

11/20/2020

Location	Qty	Product / Installation Details	Plan Code	Unit Price	Customer Total
Great Room	1.00	Add 15 AMP plug approx 72 inches from floor above fireplace beside conduit	A	90.00 \$	90.00 \$
Front Out	1.00	Add Holiday soffit plug with switch	D	248.00 \$	248.00 \$
Kitchen	1.00	Relocate standard fixture and leave as keyless fixture and add 2nd keyless fixture for future pendant lighting	E	99.00 \$	99.00 \$
Kitchen	1.00	Add 4 LED Halo potlights (AFR4-0930-WH) on added switch	F	738.00 \$	738.00 \$
Great Room	1.00	Add 6 LED Halo potlights (AFR4-0930-WH) on added switch	G	1,023.00 \$	1,023.00 \$
Kitchen	1.00	Upgrade to USB plug (standard)	H	\$	0.00 \$
Front Porch	1.00	Delete standard fixture and add 2 LED Halo potlights (AFR4-0930-WH) on existing switch	I	315.00 \$	315.00 \$
Various Locations	8.00	Delete standard fixtures and replace with LED Halo potlights (AFR4-0930-WH) on existing switches in foyer, hall and 2nd level hallway	J	135.00 \$	1,080.00 \$
Various Locations	3.00	Add 1 LED Halo potlight (AFR4-0930-WH) on added switch in ensuite, main bath and 3rd bath	K	258.00 \$	774.00 \$
Basement	2.00	Add (2) 15 AMP plugs	L	90.00 \$	180.00 \$
Electrical Room	1.00	Add whole home surgebreaker plus protection (SCH-SDSB80111C)	M	435.00 \$	435.00 \$
Soffit	1.00	Add 4 soffit potlights on added switch	N	890.00 \$	890.00 \$

\*\*\* Total price does not include any applicable taxes.

**Customer Total:** 5,872.00 \$  
GST 763.36  
TOTAL \$6,635.36

### Notes:

"Purchaser has acknowledged that they have discussed any kitchen layout modifications with their electrical representative. If modifications are made after signing off on electrical, this will incur additional charges."

Phone: (613) 748-0432 | Fax: (613) 748-0355 | Email: info@sandselectric.ca | Website: www.sandselectric.ca

5 4 1 1 Canotek Road, Ottawa, Ontario K1J 9M3

Printed By: Jason Thompson - Page: 2



Tel: (613) 748-0432  
Fax: (613) 748-0355

A Division of the S&S Bolton Group  
[www.ssbolton.com](http://www.ssbolton.com)

  
Customer Signature

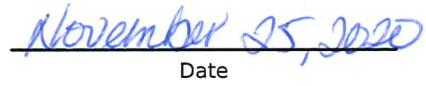
  
Date





Tel: (613) 748-0432  
Fax: (613) 748-0355

A Division of the S&S Bolton Group  
www.ssbolton.com

Estimate No#: OR4603 Rev.05

Customer Copy

Customer:

Japdeep Singh Dhillon  
Home: 613-883-7620  
Email: dhillon2285@gmail.com

Builder: VALECRAFT HOMES LTD.  
Project: Rathwell Landing Singles Ph 2 -  
200amp included  
Lot: RL293  
Closing Date: 09/21/2021  
  
Salesperson: Jason Thompson (OR)  
Date: 11/24/2020

Location	Qty	Product / Installation Details	Plan Code	Unit Price	Customer Total
Great Room	1.00	(4) Port Plate - (1) Phone CAT5e & (2) Data CAT5e & (1) Cable RG6 Outlets (4) Port Plate - (1) Phone CAT5e & (2) Data CAT5e & (1) Cable RG6 Outlets - Location as shown on floor plan - approx 72 inches from floor above fire place		\$	\$0.00
Bedroom #2	1.00	(4) Port Plate - (1) Phone CAT5e & (2) Data CAT5e & (1) Cable RG6 Outlets (4) Port Plate - (1) Phone CAT5e & (2) Data CAT5e & (1) Cable RG6 Outlets - Location as shown on floor plan		\$	\$0.00
Master Bedroom	1.00	(4) Port Plate - (1) Phone CAT5e & (2) Data CAT5e & (1) Cable RG6 Outlets (4) Port Plate - (1) Phone CAT5e & (2) Data CAT5e & (1) Cable RG6 Outlets - Location as shown on floor plan		\$	\$0.00
Office	1.00	(4) Port Plate - (1) Phone CAT5e & (2) Data CAT5e & (1) Cable RG6 Outlets (4) Port Plate - (1) Phone CAT5e & (2) Data CAT5e & (1) Cable RG6 Outlets - Location as shown on floor plan		\$	\$0.00
Bedroom #3	1.00	(4) Port Plate - (1) Phone CAT5e & (2) Data CAT5e & (1) Cable RG6 Outlets (4) Port Plate - (1) Phone CAT5e & (2) Data CAT5e & (1) Cable RG6 Outlets - Location as shown on floor plan		\$	\$0.00
N/A	1.00	2" PVC Conduit from Basement to Attic 2" PVC Conduit from Basement to Attic		\$	\$0.00
N/A	1.00	Vacuum Rough-In Outlet Vacuum Rough-In Outlets		\$	\$0.00
Great Room	1.00	Off-Set 2" Conduit w/ Wall Plates Off-Set 2" Conduit w/ Wall Plates - Location as shown on floor plan - Conduit installed in-wall to conceal wires connected to wall mounted TV - approx 72 inches from floor above fire place		\$225.00	\$225.00
Bedroom #4	1.00	(1) Port Plate - (1) Data CAT5e Outlet (1) Port Plate - (1) Data CAT5e Outlet - Location as shown on floor plan		\$110.00	\$110.00

www.orbitalti.com

Phone: (613) 748-0432 | Fax: (613) 748-0355 | Email: info@orbitalti.com | Website: www.orbitalti.com

5 4 1 1 Canotek Road, Ottawa, Ontario K1J 9M3

Printed By: Jason Thompson (OR) - Page: 2







Tel: (613) 748-0432  
Fax: (613) 748-0355

A Division of the S&S Bolton Group  
[www.ssbolton.com](http://www.ssbolton.com)

\*\*\* Total price includes all applicable taxes

Customer Subtotal:	<b>\$335.00</b>
HST:	<b>\$43.55</b>
<b>Total:</b>	<b>\$378.55</b>

  
Customer Signature

November 25, 2020  
Date



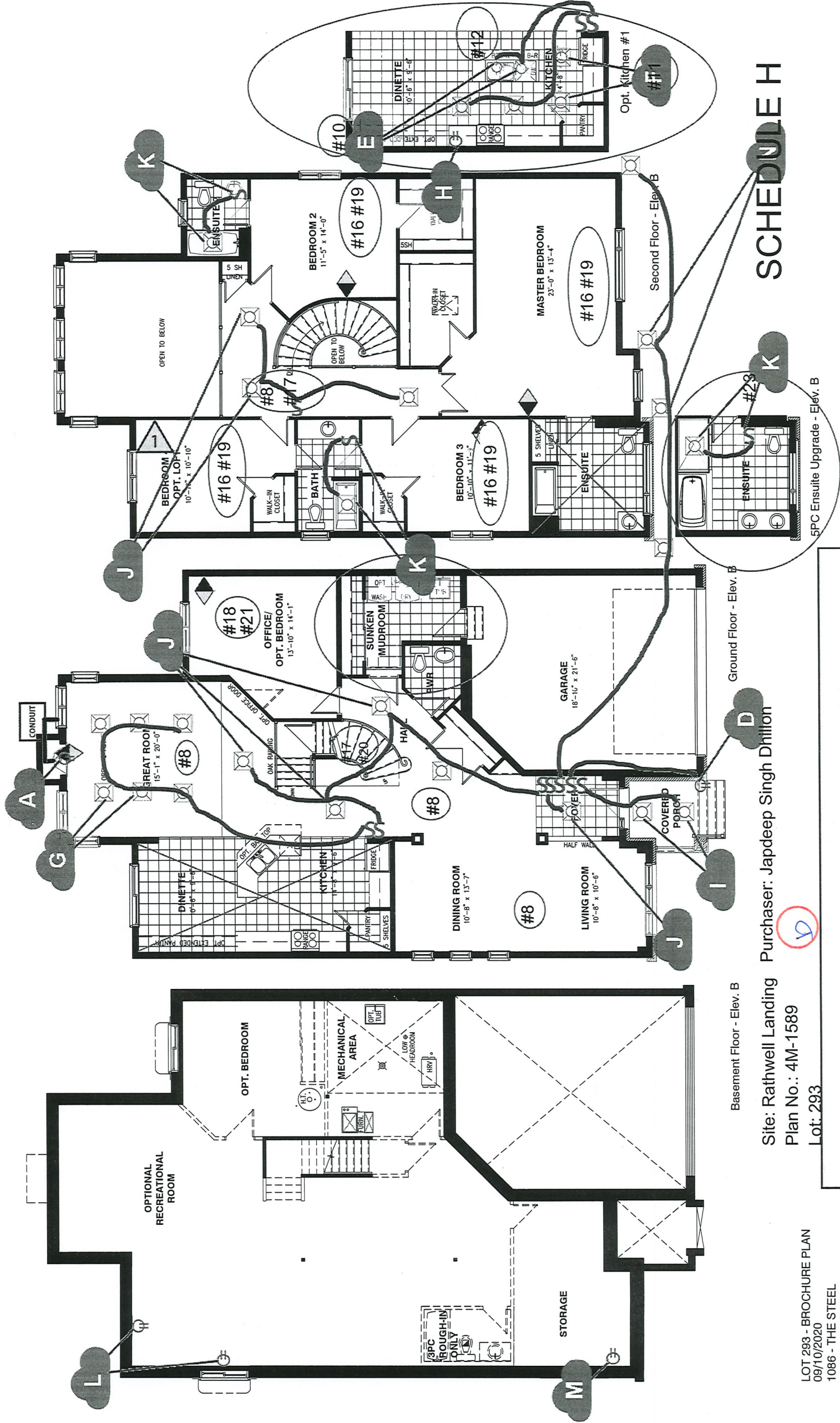

# SCHEDULE H

Basement Floor - Elev. B

Ground Floor - Elev. B

Second Floor - Elev. B

Site: Rathwell Landing

Plan No.: 4M-1589

Lot: 293

CUSTOMER ACCEPTANCE

DATE

LOT 293 - BROCHURE PLAN  
09/10/2020  
1086 - THE STEEL  
3205 SQ. FT.