

ENSUITE → Shower le item # 121

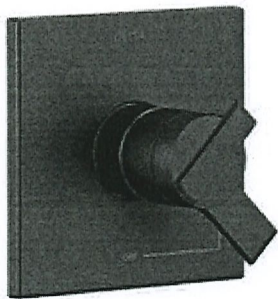

Delta Faucet

T17267-BL Ara® Monitor 17 Series
H₂Okinetic Shower Tri...

Visit

Project: D12

Plan No. 4M-1290

Lot: 083

Model: 160-2 Stanley 2 Rev

Purchaser: Marc-Andrie Bondeauit

Jennifer Brenda Segal
Oct 26, 2020



Re item # 122
Ensuite Bathroom on Roman tub.

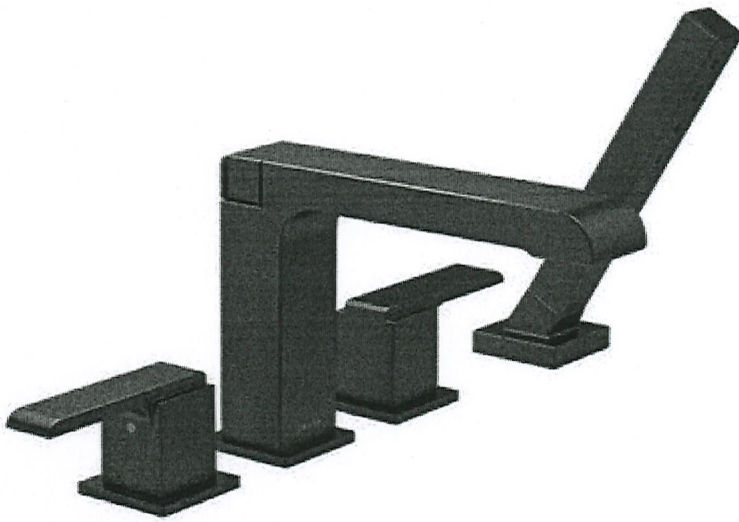

Delta Faucet

T4767-BL Ara® Roman Tub Trim with
Hand Shower : Bath Products ...

Visit

Project:

D12

Plan No.

4M-1290

Lot:

083

Model:

160-2 Stanley 2 Rev.

Purchaser:

Marc Andre Boudreault &
Jennifer Brenda Segal

Oct. 26, 2020.



Unit # 123-125 & 124
ENsuite Bathroom x2
MAIN BATH ROOM x1
POWDER ROOM x1



Delta Faucet
567LF-BLLPU Ara® Single Handle
Bathroom Faucet : Bath Products ...

Visit

Project: DV2
Plan No. 4M-1290
Lot: 083
Model: 160-2 Stanley 2 lev.
Purchaser: Marc Andre Boudreau
Jennifer Brenda Segal
Oct. 26, 2020

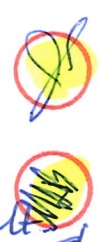

Main Bathroom. Reitem # 126

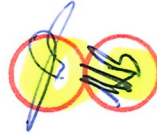

Ara Monitor 17 Series H2Okinetic Tub & Shower Trim

Model Number: T17467-BL (MATTE BLACK)

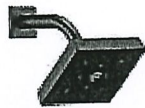

Features & Benefits

- H2Okinetic Shower technology sculpts water into a unique wave pattern, forming a powerful drench spray
- Gives you the feeling of more water without using more water
- Control volume and water temperature independently with two separate handles for more refined control of your shower experience
- Monitor pressure balance valve keeps water temperature within a safe +/-3degrees F (+/-1.6degrees C), helping to protect you from sudden changes in hot or cold water pressure
- Spray settings include: H2OKinetic spray
- H2Okinetic spray creates a shower with more warmth, coverage and intensity
- Trim kit only, must order MultiChoice Universal Valve separately to complete the unit
- ADA Compliant
- WaterSense labeled shower heads use at

Smart Features

- ADA Compliant
 - H2Okinetic® Technology
 - WaterSense® Labeled Product
 - MultiChoice® Universal Valve
 - With Volume Control
 - Monitor
 - Water-Efficient
- This product meets EPA criteria for WaterSense.

Project: AV2

Plan No. 4M-1290

Lot: 083

Model: 160-2 Stanley 2 Per.

Purchaser: Marc-André Bouchéault
Jennifer Brenda Segal
Oct. 26, 2020





THE STANLEY 2

MODEL 160-2

2177 sq.ft.
(412 sq.ft. Basement)

Site: DV2

Plan No.: 4M-1290

Lot: O83

Date: October 26th 2020

Purchaser: Jennifer Brenda Segal

Purchaser: Marc-Andre Boudreault

Sketch

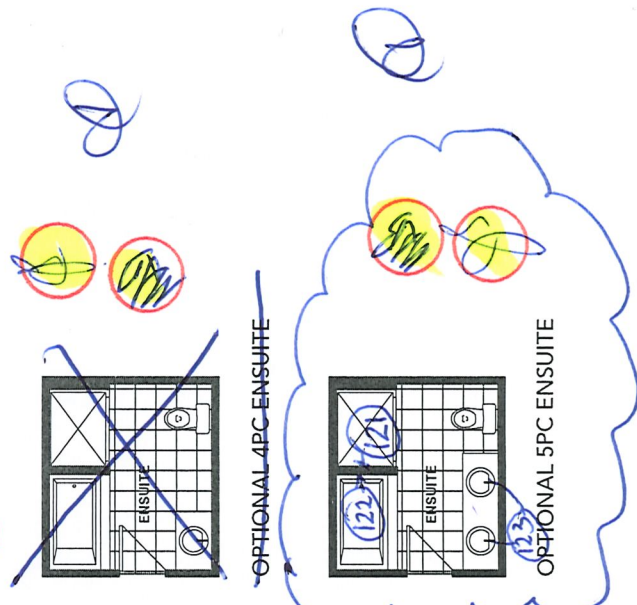
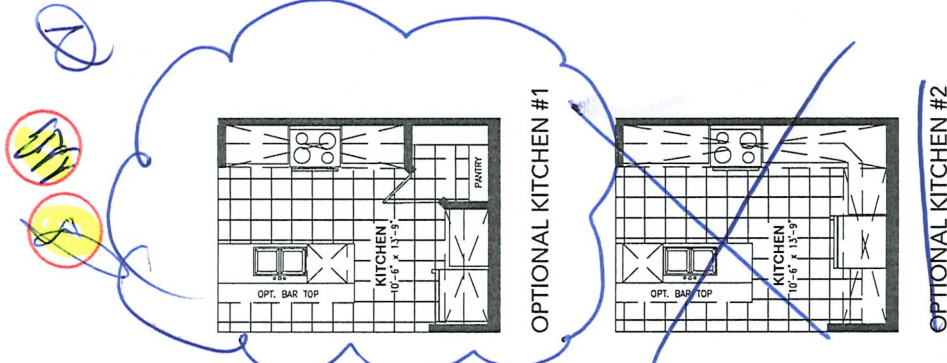
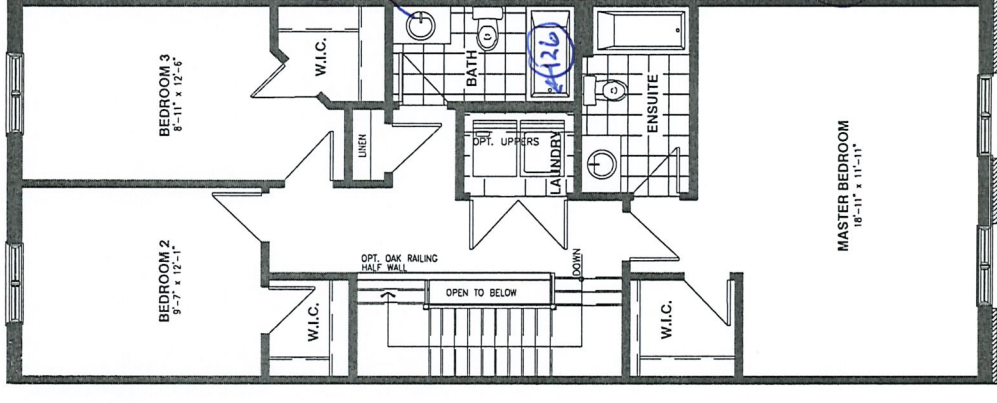
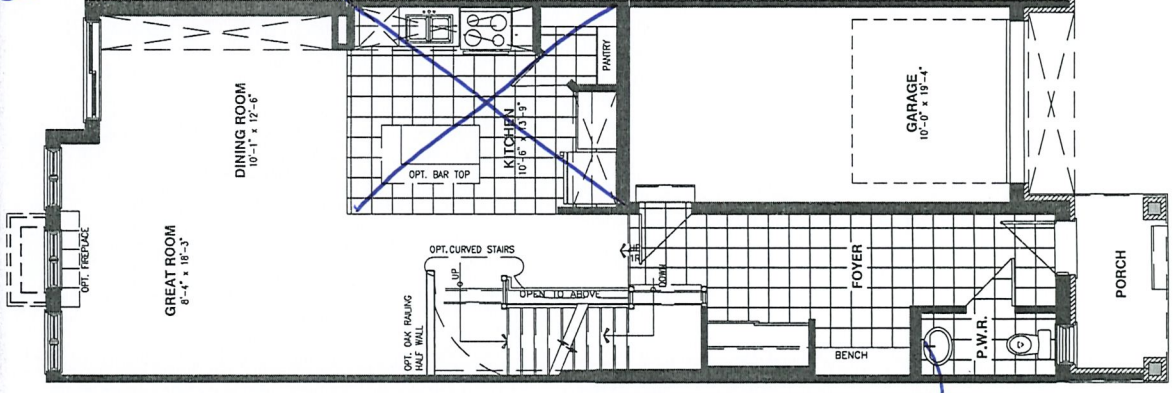
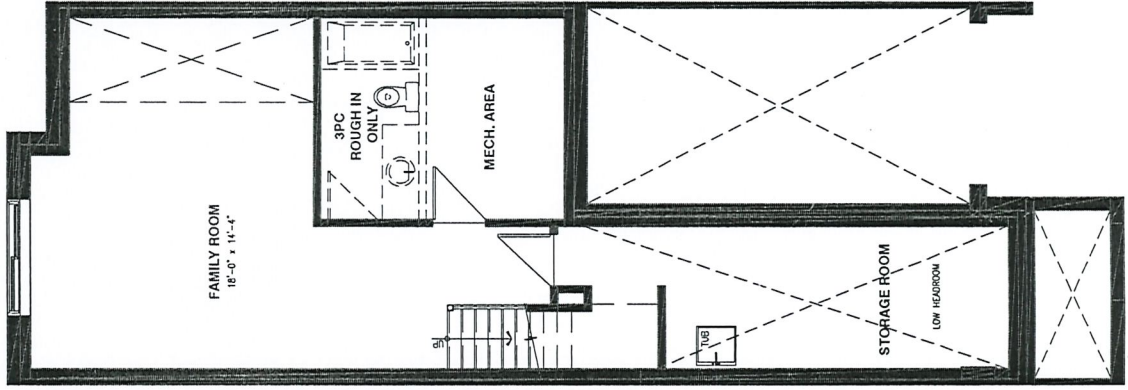

BASEMENT FLOOR

GROUND FLOOR

SECOND FLOOR

Vertical and/or horizontal bulkheads (chaseways) may be required to contain mechanical piping.
 All dimensions are approximate. E. & O.E., plans, materials and specifications are subject to change without notice. Actual useable floor space may vary from the stated floor area. *Note: Number of steps varies due to site grading.