



Valecraft

Homes Ltd.

Purchase Order

PO0048990

210-1455 Youville Drive
Orleans, On K1C 6Z7
Phone: 613-837-1104

Vendor:

A. POTVIN CONSTRUCTION LTD.
8850 COUNTY RD 17, PO BOX 969
ROCKLAND, ON K4K 1L6

Ship To:

Site: DEERFIELD VILLAGE PHASE 2
Lot/Unit: BLOCK C-15
Model: 140 STANDARD
Civic: 530 FAWN VALLEY PRIVATE

tel: 6134465181
fax:
contact:

ORDER DATE	CHG. ORDER DT.	CANCEL DATE	RESPONSIBILITY	VENDOR #	TERMS
Aug 18, 2020			ARIEL	P05	NET 30 DAYS
Comments/Special Instructions:					REFERENCE

JOB/LOT/COST	REFERENCE	Description	QTY ORDERED	UNIT PRICE	EXTENSION
042-C15-680	#13	S/I ADDITIONAL PASSAGE DOOR AT BEDROOM #2	1.0000	243.000000	243.00
042-C15-680	#14 REVISED	REPLACE SWING OUT DOORS TO BIFOLD DOORS AT BEDROOM #3	1.0000	44.800000	44.80
042-C15-680	#15	UPGRADE TO CAMBRIDGE SWING OUT PASSAGE DOORS AT FRONT FOYER REPLACE SLIDING DOORS	1.0000	266.000000	266.00
042-C15-680	#23	UPGRADE TO 4 PCS. ENSUITE BATHROOM TRIM LAYOUT	1.0000	128.000000	128.00

Authorized Signature

Subtotal	681.80
HST	88.63
Total Order Value	770.43

ORDER TERMS AND CONDITIONS

1. INVOICES must bear exact same prices and terms or authorization for changes must be received from our company in writing prior to shipping.
2. The right is reserved to cancel all or part of this order if not delivered within the time specified.
3. Packing slips must accompany all shipments.
4. In the event of interruption of our business in whole or in part by reason of fire, flood, windstorm, earthquake, war, strike, embargo, acts of God, governmental action, or any causes beyond our control, we shall have the option of cancelling undelivered orders in whole or in part.
5. Acceptance of this purchase order, or shipment of it will constitute an agreement to all of its specifications as to terms, delivery and prices.
6. No deliveries accepted after 4:00 pm or on weekends.

WHITE - ORIGINAL

CANARY - ACCOUNTS PAYABLE

PINK - DEPARTMENT

Purchase Orders

From: Marc-André Fortin <mafortin@potvinconst.com>
Sent: Wednesday, August 19, 2020 1:05 PM
To: Purchase Orders
Cc: Ann Blanchard
Subject: RE: Deerfield Village Phase 2, Block C-15

Follow Up Flag: Follow up
Flag Status: Flagged

Categories: Red Category

Good afternoon Ariel,

Taking item #12 as the reference point the replacement would be for two (2) sets of double bifold in lieu of double pre-hung doors (item #13, #14):

Credit for double doors: $\$486.00 \times 60\% = (-\$291.60) \times 2 = (-\$583.20)$
Double bifold (max opening 72"): $\$157 \times 2 = \$314.00 \times 2 = \$628.00$
Total: $(-\$583.20) + 628 = \44.80

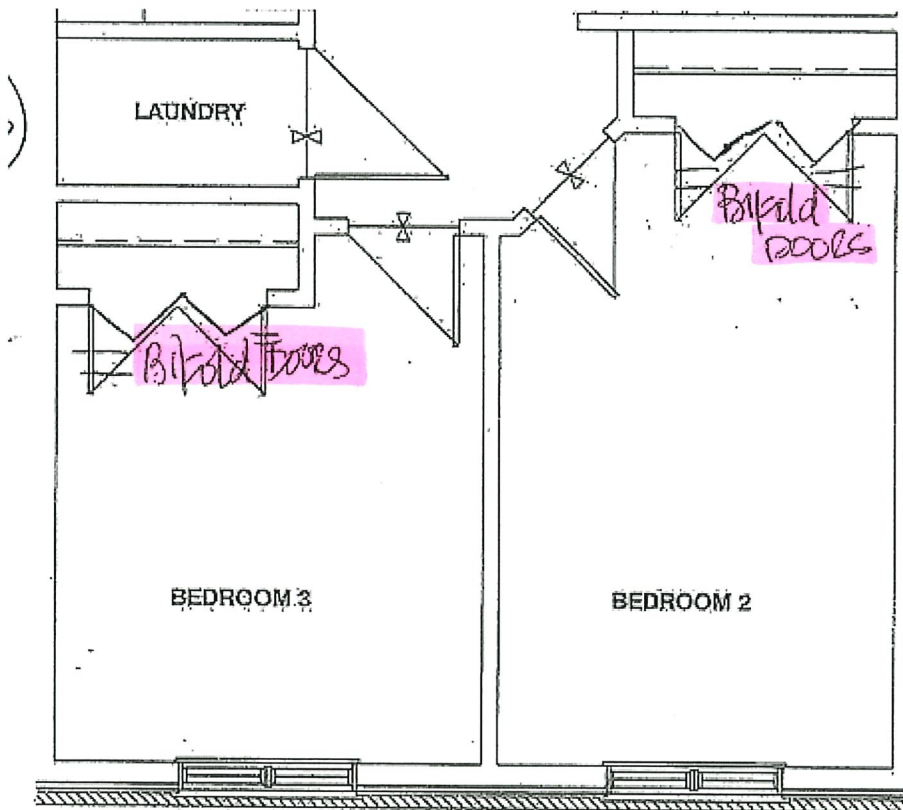

Let me know if you need anything else,

Thank you!