

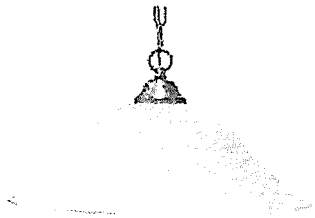

Valecraft  
Homes Ltd.

## Roma Collection Standard Silver Package



SAN-A3016P-11  
Brushed Nickel Finish  
Marbled Glass  
Bulbs: 1 x LED  
• Breakfast / Dinette

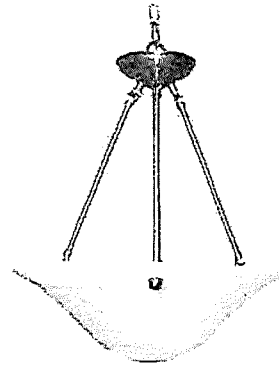

SAN-A3016ch-11  
Brushed Nickel Finish  
Marbled Glass  
Bulbs: 3 x LED  
• Dining Room  
• Stairwell  
• 2 storey foyer (Plan Permitting)



SAN-A3012-11  
Brushed Nickel  
Marbled Glass  
12"W  
Bulbs: 2 x LED  
• Entry  
• Hallway  
• Bedrooms  
• Den / Study / Office / Flex Room  
• Finished Basement  
• Laundry Room



SAN-A3016-11  
Brushed Nickel  
Marbled Glass  
16"W  
Bulbs: 3 x LED  
• Kitchen Ceiling  
• Bedroom with cathedral ceiling (Plan Permitting)



AFR4-0930-WH  
LED Potlight  
• Basement Stairs  
• Soffit over Porch  
• Townhome Front Exterior

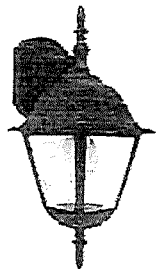

SAN-A1010-6  
Bulb: 1 x LED  
• Single Home Front Exterior

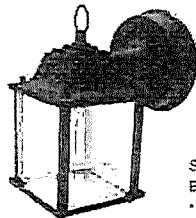

SAN-A10155-6  
Bulb: 1 x LED  
• Back Exterior

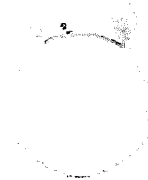

SAN-A121-11  
Bulb: 1 x LED  
• Closet / Pantry



SAN-A16012-7  
14"W  
Bulbs: 2 x LED  
• Powder Room Vanity



SAN-A16013-7  
24"W  
Bulbs: 3 x LED  
• Bathroom Vanity

\* All dimensions are approximate.

Project: DV2

Plan #: 4M-1290

Lot: P90

Model: 120 The Huntley Std.

Purchaser: \_\_\_\_\_

Purchaser: \_\_\_\_\_

Date: July 30, 2020

Upgrade #: Standard





Valecraft  
Homes Ltd.

## Rough-in Plumbing Layouts

Site: DV2

Plan #: 4M-1290

Lot #: P90

Upgrade #: 15

Purchaser (s): \_\_\_\_\_

3pcs Layouts

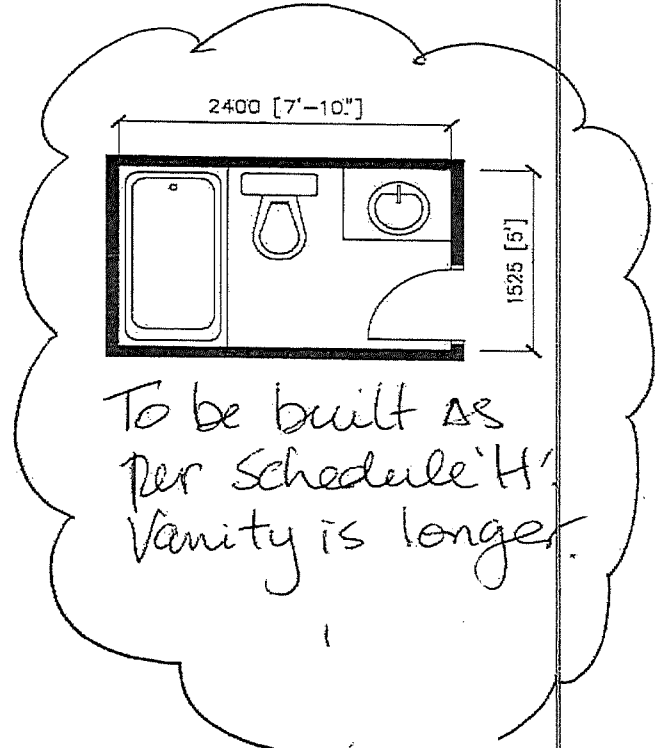
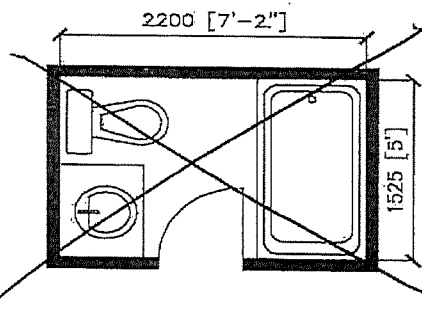
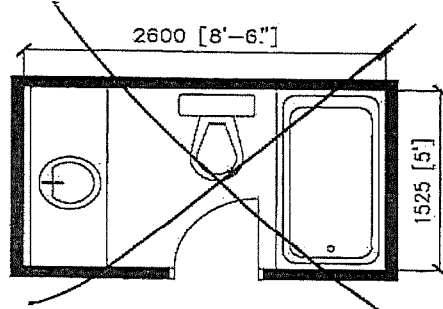

2pcs Layouts

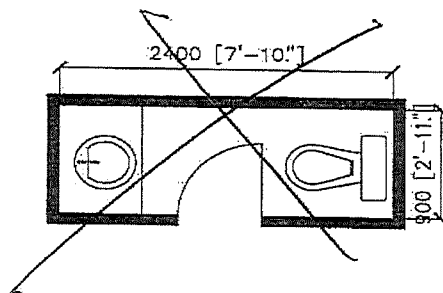
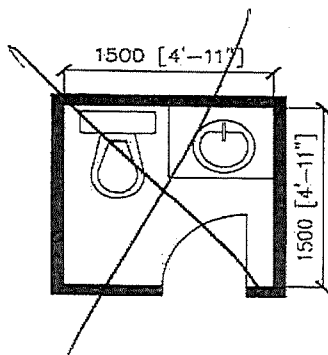

\* All dimensions are approximate.

The Purchaser (s) acknowledge that a plumbing rough-in is approximate only. Plumbing drain pipes and/or wall framing will inevitably have to be adjusted to accomdate future plumbing fixtures. Doorway locations may vary. All dimensions are approximate.

Date: July 30, 2020

Date: July 30, 2020

Date: August 11, 2020



# TOWNHOME OPTIONAL KITCHEN CABINET CROWN MOULDING, FILLER & BULKHEAD DETAILS

## UPC9-1B

- Includes upgrade to 40" uppers with filler detail & valence on upper kitchen cabinetry. Raised approx. 2" to standard bulkhead.

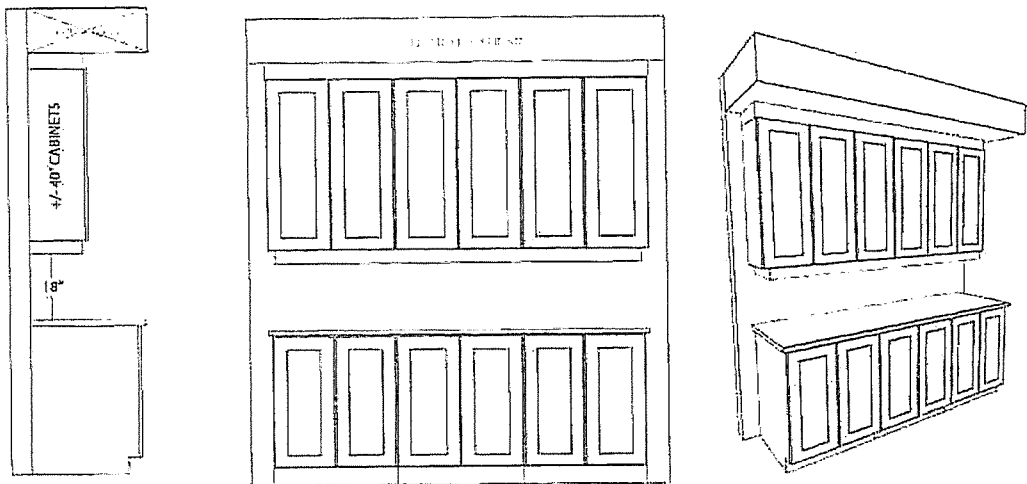

## UPC9-2A

- Includes upgrade to 42" uppers with filler detail on upper kitchen cabinetry to standard bulkhead.

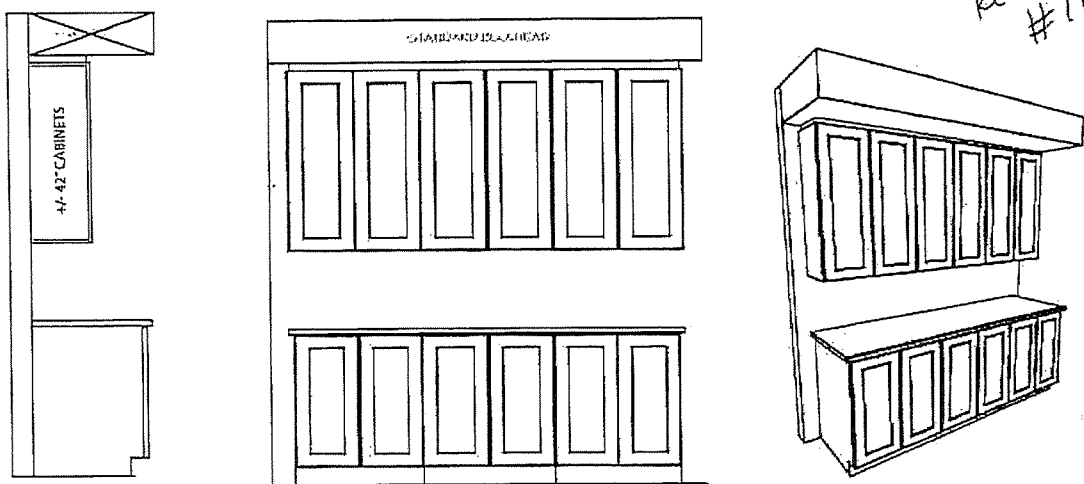

## UPC9-3B

- Includes upgrade to 40" uppers with crown moulding & filler detail on upper kitchen cabinetry to standard bulkhead.

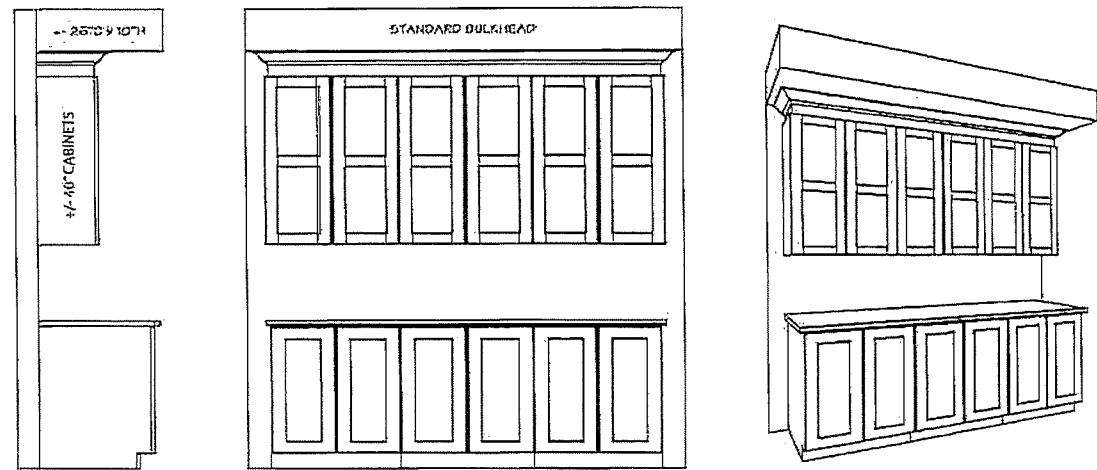

Site: DV2 Purchaser: \_\_\_\_\_

Plan No: 4M-1290

Lot: P90 Purchaser: \_\_\_\_\_

Date: July 30-2020



Deerfield Village 2

Lot: P90











Model: 120 The Huntley Std.

Purchasers:

July 30. 2020

SCHEDULE "D"

LEGEND:

-  COMMUNITY MAIL BOX
-  FIRE HYDRANT
-  HYDRO TRANSFORMER BOX
-  ROGERS CABLE PEDESTAL
-  BELL TV PEDESTAL
-  LIGHT STANDARD
-  BELL PEDESTAL
-  SERVICE EASEMENT
-  CATCH BASIN / MANHOLE
-  SUB DRAIN

SALES LEGEND:

-  MODEL HOME
-  SOLD
- WO WALK OUT BASEMENT

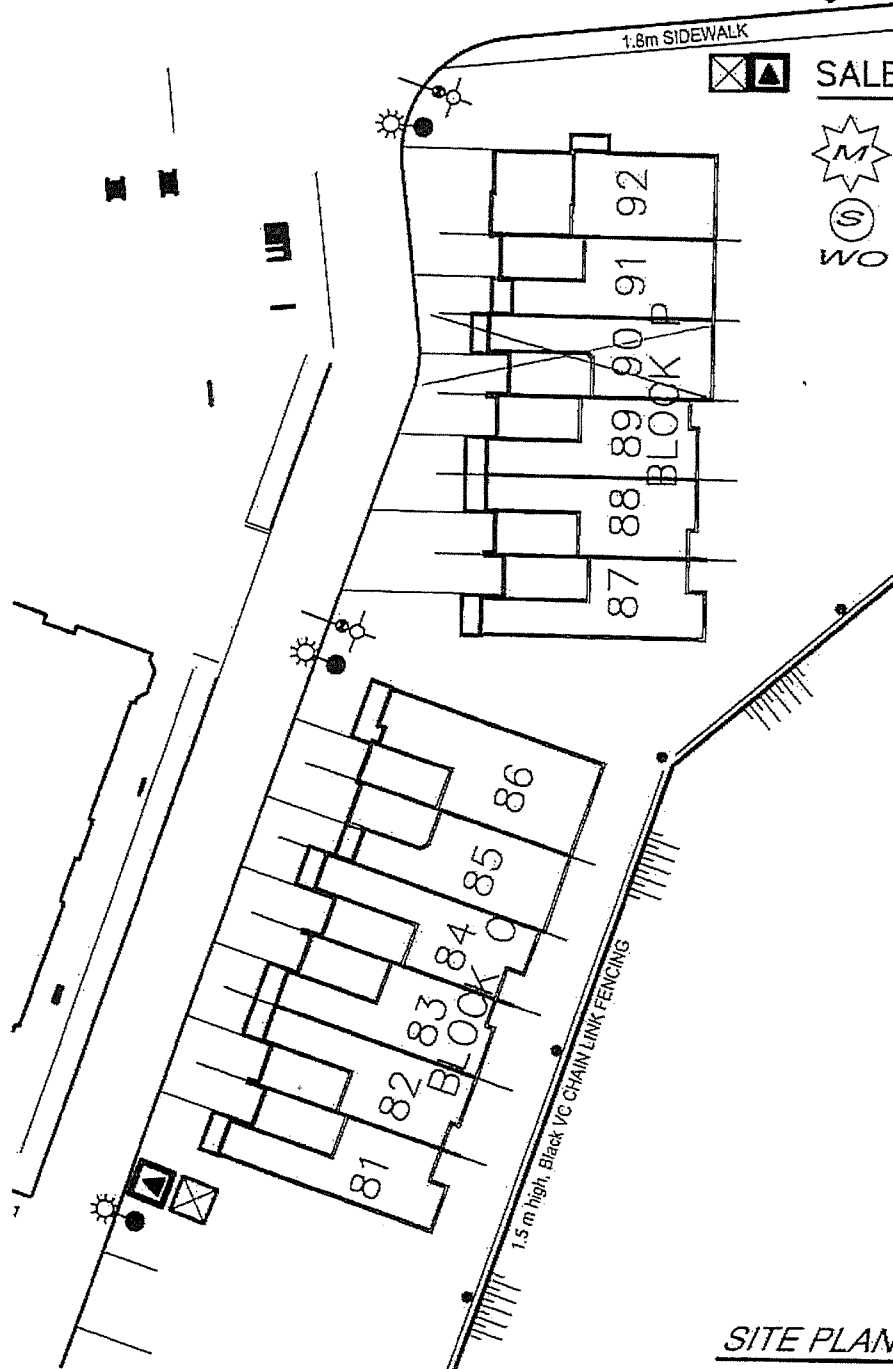

SITE PLAN

E & OE 06. 04, 2020

NOTE:  
DWELLING REPRESENTATION ON LOTS ARE ARTIST CONCEPT  
ONLY. FINAL BUILDING LOCATION AND ORIENTATION MAY  
NOT BE AS SHOWN.



Valecraft  
Homes Ltd.