

**SCHEDULE "G"****HARMONIZED SALES TAX AND NEW HOUSING REBATE**

1. The parties acknowledge that as at the date of this Agreement, Harmonized Sales Tax ("HST") is applicable to this transaction pursuant to the Excise Tax Act (Canada) (the "**Legislation**") and that, the Purchaser may qualify for the GST/HST new housing rebate (as is authorized by the Legislation from time to time) (the "**New Housing Rebate**") in respect of this transaction.
2. The Purchaser is hereby advised that the Purchase Price listed in "Purchase Price" Section of this Agreement includes all HST and the New Housing Rebate applicable to this transaction (refer to maximum rebate allowance in Clause 8) as at the date this Agreement is signed by the parties. All sales taxes applicable to the transaction (including any applicable New Housing Rebate) will be calculated as of the closing of the subject transaction and will be applied in accordance with the Legislation. In the event that there is a change to the Legislation after the execution of this Agreement but prior to the closing of this transaction, the Vendor shall make all applicable adjustments to the sales taxes payable in this transaction in accordance with all applicable Legislation.
3. The Purchaser hereby irrevocably assigns to the Vendor the benefit of the New Housing Rebate, if applicable to this transaction.
4. The Purchaser hereby warrants and agrees that:
  - (a) The Real Property is being purchased as the Purchaser's primary place of residence and that the Purchaser will take possession and occupy the Dwelling forthwith upon closing and will not allow occupancy of the Dwelling by any other individual (other than the Purchaser's immediate family) as a place of residence prior to occupancy by the Purchaser;
  - (b) Purchaser will execute and deliver on closing such documents as the Vendor may require to confirm the warranties and agreements contained in this Schedule; and
  - (c) Purchaser will submit to the Vendor on closing, prior to or after closing at the Vendor's request, an application or applications in the manner and in the form prescribed containing prescribed information required by the Legislation for the New Housing Rebate
5. The Purchaser acknowledges that the Vendor has calculated the Purchase Price on the assumption that the New Housing Rebate will be applicable to this transaction. If for any reason the Purchaser does not qualify for the New Housing Rebate, then the Purchaser shall be fully responsible for paying to the Vendor the amount of such New Housing Rebate plus interest at the Bank of Montreal prime rate from the date the statement of adjustments is calculated plus any fees, penalties or damages imposed on the Vendor under the Legislation. For greater certainty, the Purchaser acknowledges that the New Housing Rebate described above is for individuals buying a new house or residential condominium as a primary place of residence for themselves or a relation. It does not include the rebate for HST which may be available to investors buying a new house or residential condominium as a rental property ( the **GST/HST "New Property Rebate"**). If the Property is being purchased for investment purposes, the Purchaser will not qualify for the New Housing Rebate and the Purchaser shall be responsible for paying to the Vendor an amount equal to the New Housing Rebate which has been included in the Purchase Price hereunder. All Purchasers buying a new house or residential condominium as a rental property are responsible for applying for the New Residential Rental Property Rebate after the closing of the subject transaction.



Purchaser

Purchaser  
owner base over max



Vendor

6. The Purchaser acknowledges and agrees that the Purchase Price set forth in this Agreement has been arrived at on the basis that the Purchase Price includes all Extras, premiums and bonuses and excludes any Extras ordered pursuant to a Change Order following the date of execution of this Agreement. The Purchaser acknowledges that the purchase of additional Extras following the date of execution of this Agreement may push the Purchase Price of the Real Property into a different sales tax category for the purposes of determining the amount of the New Housing Rebate, and that this may lower the amount of said New Housing Rebate applicable to the transaction. If a reduced New Housing Rebate is applicable under the Legislation due to the purchase of Extras following the date of execution of this Agreement, the Purchaser agrees to compensate the Vendor for the, amount by which the New Housing Rebate used to calculate the Purchase Price listed in the "Purchase Price" section herein exceeds the actual applicable New Housing Rebate, such amount to be credited to the Vendor as an adjustment on closing.
  
7. The Parties acknowledge that for purposes of Land Transfer Tax, the total consideration to be inserted in the Transfer/Deed of Land for this transaction shall be the total Purchase Price including Extras excluding HST and the New Housing Rebate, namely \$550,796.46. The Purchaser is responsible for payment in full of the Land Transfer Tax and the cost of registration of the transfer.
  
8. The Purchaser agrees to execute all further documents required by the Vendor after closing to give effect to this Schedule.

Signed at Ottawa this 5 day of September, 2020

x   
PURCHASER

VALECRAFT HOMES LIMITED

x   
PURCHASER

PER: 

DATE: September 22, 2020

PROJECT: Rathwell Landing LOT: 269



**SCHEDULE "O"**

Purchaser acknowledges that the Vendor's Model Home contains numerous upgraded features and options which are not included in the base price. The base price includes those features as outlined in Schedule "B".

All options and upgrades contained in the Model Home are available as extras. The Purchaser has the opportunity to purchase any or all options or upgrades as viewed in the Model Home so as to permit the Purchaser to customize their home in accordance with their particular needs or preferences.

**SCHEDULE "O" to the Agreement of Purchase and Sale between Valecraft Homes Limited,**

**Vendor and** \_\_\_\_\_ **Evgeni Glinberg and Ludmila Glinberg**

**Purchaser (s).**

**Dated at** \_\_\_\_\_ **Ottawa** **this** \_\_\_\_\_ **5** **day of** \_\_\_\_\_ **September** \_\_\_\_\_, \_\_\_\_\_ **2020**

\_\_\_\_\_  
Witness

\_\_\_\_\_  
Purchaser

\_\_\_\_\_  
Witness

\_\_\_\_\_  
Purchaser

**PROJECT:** \_\_\_\_\_ **Rathwell Landing**

**LOT:** \_\_\_\_\_ **269**

**VALECRAFT HOMES LIMITED**

\_\_\_\_\_  
PER

\_\_\_\_\_  
DATE: **September 22, 2020**

**SCHEDULE "T"**

**Personal Information of Each Purchaser - Individuals**

(1) Full Name: Evgeni Glinberg

Business Address: 25 Silence Terr.,Stittsville, K2V 0N6

Business Telephone Number: 204.890.3502

Home Address: 25 Silence Terr.,Stittsville, K2V 0N6

Home Telephone Number: 204.890.3502



Occupation: Logistics Systems Analyst

**Identity Verification (Original of one of the following seen by Vendor)**



- Birth Certificate
- Driver's Licence
- Passport
- Record of Landing
- Permanent Resident Card
- Other (if permitted by Government)

Type: Drivers Licence

Number: G5372-25607-51001

Purchaser Purchaser

(2) Full Name: Ludmila Glinberg  

Business Address: 25 Silence Terr.,Stittsville, K2V 0N6

Business Telephone Number: 204.890.3503

Home Address: 25 Silence Terr.,Stittsville, K2V 0N6

Home Telephone Number: 204.890.3503



Occupation: Accounting

**Identity Verification (Original of one of the following seen by Vendor)**

- Birth Certificate
- Driver's Licence
- Passport
- Record of Landing
- Permanent Resident Card
- Other (if permitted by Government)

Type: Drivers Licence

Number: G5372-49307-66226

Purchaser Purchaser



Ontario  Temporary Driver's Licence OR Class M 1 Licence - Province of Ontario  
Permis de conduire temporaire OU de catégorie M 1 - Province de l'Ontario

Driver's Licence No. N° du permis de conduire	Class Cat.	Cond. Rest.	End. Aut.	Height Taille	Sex Sexe	Date of Birth Date de naissance	Effective Date Date d'entrée en vigueur	Date of Expiry Date d'expiration
65372-25607-51001	G***	X**	***	175 CM	M/H	1975/10/01 Y/A M DU	2020/08/27 Y/A M DU	2020/11/25 Y/A M DU

GLINBERG, EVGENI  
25 SILENCE TERR  
STITTSVILLE  
K2V 0N6

Valid without a photo card  
valide sans la carte-photo

Corrective Lenses / Verres correcteurs

Licensee's Signature / Signature du titulaire  
This licence must be signed in ink and carried by the driver.  
Le conducteur doit signer le permis à l'encre et le porter sur lui.

Off. No. Op. No. Issue Date Serial No.  
D35 0 ON 2020/08/27 82043709

Minister of Transportation  
Ministre des Transports

SR-LD-053 2019/09

To avoid a replacement fee, visit or contact ServiceOntario at 1-800-267-8097 if you have not received your card 2 weeks prior to the Date of Expiry on this Temporary Driver's Licence. / Pour éviter de payer des droits de remplacement, rendez-vous à un bureau de ServiceOntario ou téléphonez au 1-800-267-8097 si vous n'avez pas reçu votre carte deux semaines avant la date d'expiration de ce permis de conduire temporaire.

See reverse for M1, M2, G1 and G2 conditions.  
Voir au verso les conditions des catégories M1, M2, G1 et G2.

Drinking and Driving Don't Mix - Keep Your Driving Privilege  
La sobriété au volant - protégez votre permis de conduire

Mailing Address / Adresse postale

---

Ontario  Temporary Driver's Licence OR Class M 1 Licence - Province of Ontario  
Permis de conduire temporaire OU de catégorie M 1 - Province de l'Ontario

Driver's Licence No. N° du permis de conduire	Class Cat.	Cond. Rest.	End. Aut.	Height Taille	Sex Sexe	Date of Birth Date de naissance	Effective Date Date d'entrée en vigueur	Date of Expiry Date d'expiration
65372-49307-66226	G***	***	***	157 CM	F/F	1976/12/26 Y/A M DU	2020/08/27 Y/A M DU	2020/11/25 Y/A M DU

GLINBERG, LUDMILA  
25 SILENCE TERR  
STITTSVILLE  
K2V 0N6

Valid without a photo card  
valide sans la carte-photo

Licensee's Signature / Signature du titulaire  
This licence must be signed in ink and carried by the driver.  
Le conducteur doit signer le permis à l'encre et le porter sur lui.

Off. No. Op. No. Issue Date Serial No.  
D35 0 ON 2020/08/27 82043710

Minister of Transportation  
Ministre des Transports

LD-053 2019/09

To avoid a replacement fee, visit or contact ServiceOntario at 1-800-267-8097 if you have not received your card 2 weeks prior to the Date of Expiry on this Temporary Driver's Licence. / Pour éviter de payer des droits de remplacement, rendez-vous à un bureau de ServiceOntario ou téléphonez au 1-800-267-8097 si vous n'avez pas reçu votre carte deux semaines avant la date d'expiration de ce permis de conduire temporaire.

See reverse for M1, M2, G1 and G2 conditions.  
Voir au verso les conditions des catégories M1, M2, G1 et G2.

Drinking and Driving Don't Mix - Keep Your Driving Privilege  
La sobriété au volant - protégez votre permis de conduire

Mailing Address / Adresse postale

RATHWELL LANDING  
PLAN: 4M-1589  
LOT: 269  
PURCHASER: EVGENI GLINBERG  
PURCHASER: LUDMILA GLINBERG

September 5, 2020





MODEL 825

Site: Rathwell Landing

Plan No.: 4M-1589

lot: 269

Date: September 5, 2020

Purchaser: Evgeni Glinberg

Purchaser: Ludmila Glinberg

ELEVATION A

ELEVATION A

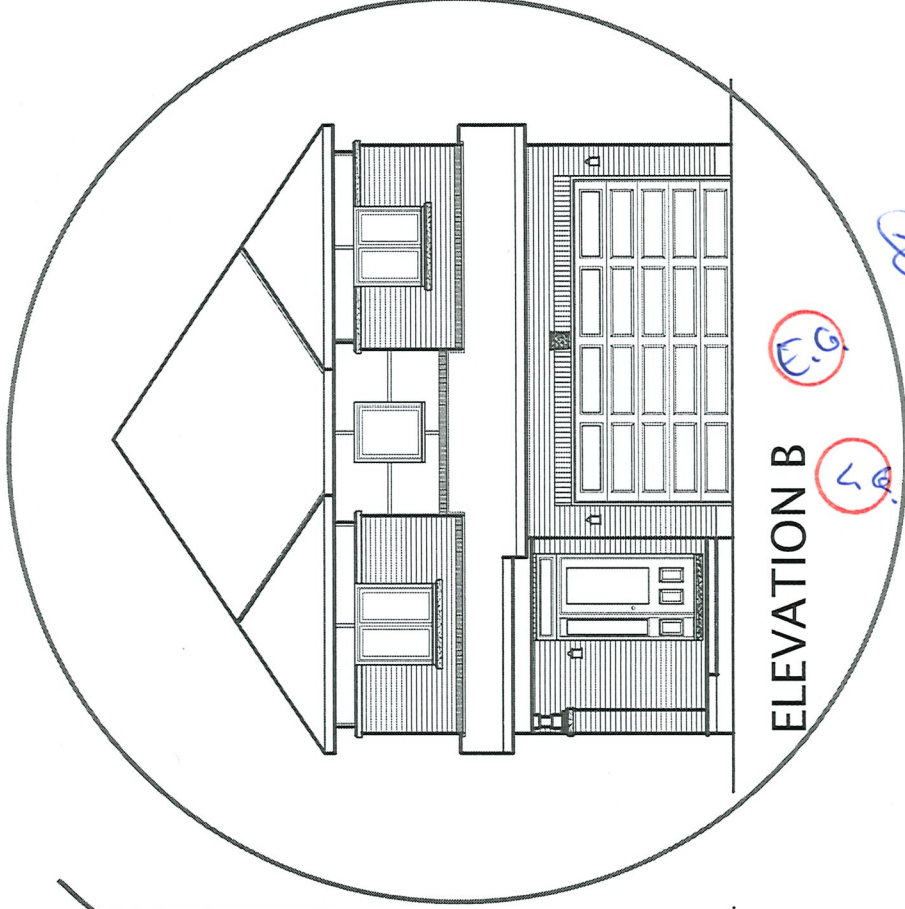

## ELEVATION B

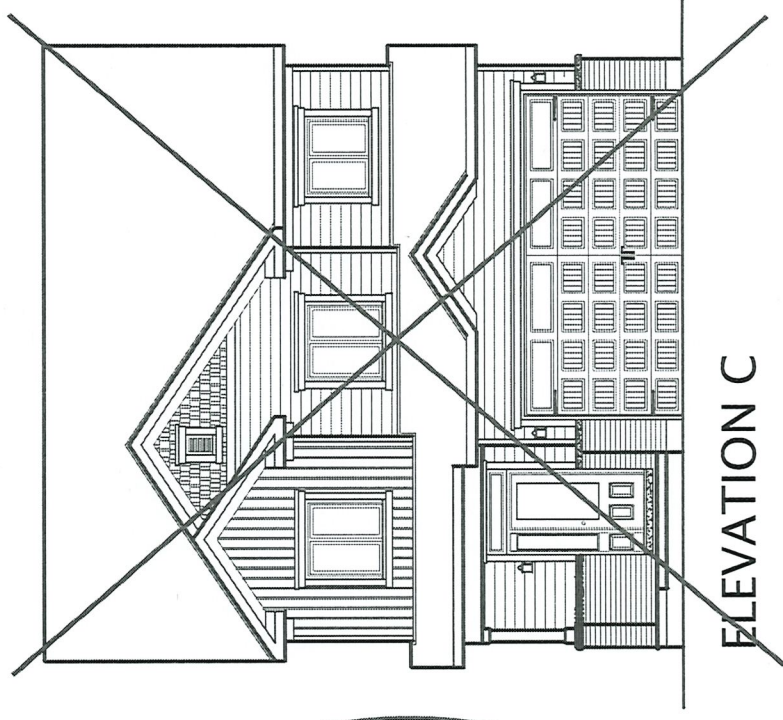

## ~~ELEVATION C~~



*Valecraft.com*

\*Rendering is an artist concept only. Not to scale and may vary from finished community. Dimensions, specifications and landscaping are approximate and are subject to change without notice. E & OE 02/20/2019-N





# THE BRADLEY

MODEL 825  
2161 sq.ft. or 2354 sq.ft.

Site: Rathwell Landing

Purchaser: Evgeni Glinberg

Plan No.: 4M-1589

Lot: 269

Purchaser: Ludmila Glinberg

Date: September 5, 2020

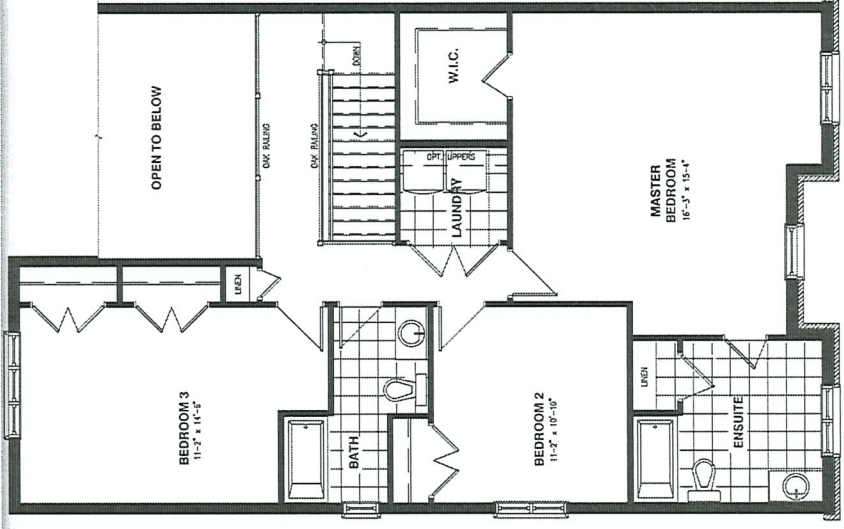
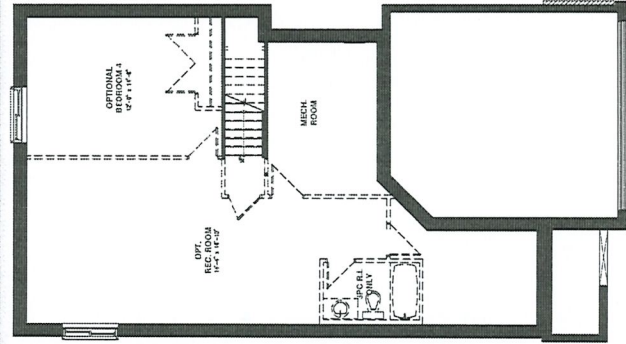
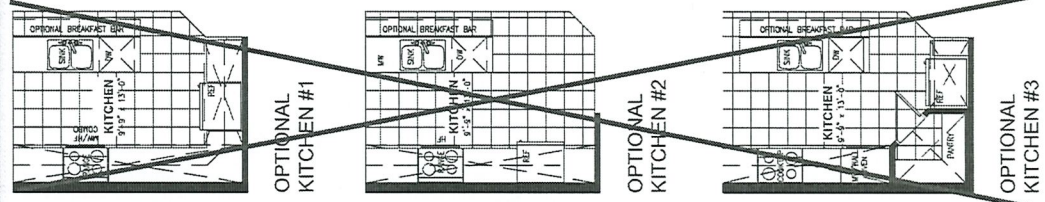
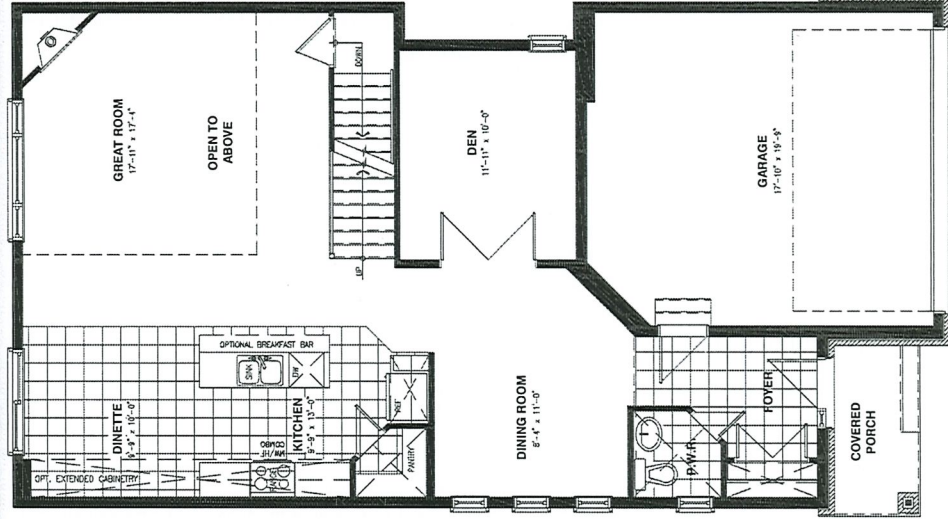

SECOND FLOOR - 3 BEDROOMS - ELEVATION A

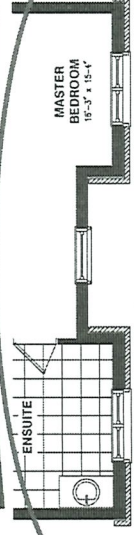

SECOND FLOOR - 3 & 4 BEDROOMS - ELEVATION B



SECOND FLOOR - 3 & 4 BEDROOMS - ELEVATION C

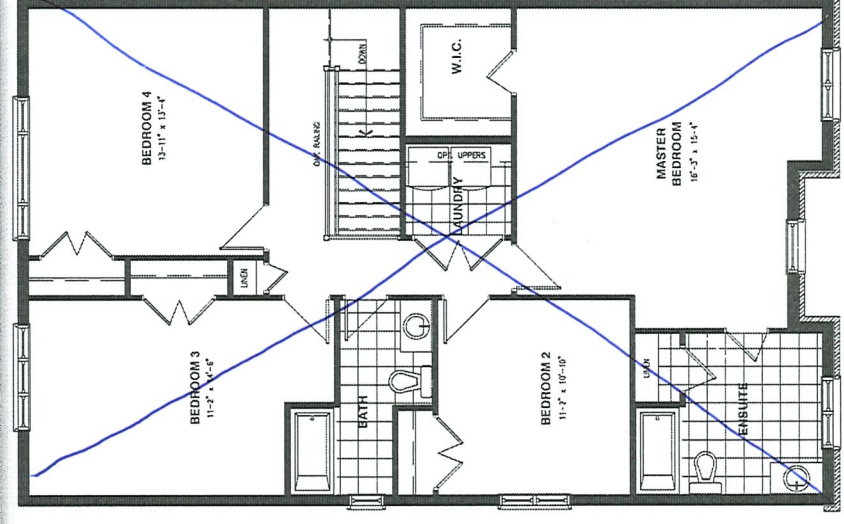

SECOND FLOOR - 4 BEDROOMS - ELEVATION A

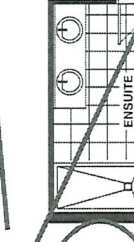

SECOND FLOOR - 4 BEDROOMS - ELEVATION B

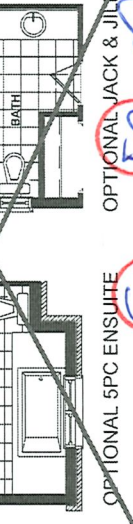

SECOND FLOOR - 4 BEDROOMS - ELEVATION C

## Schedule H



Valecraft  
Homes Ltd.

## Roma Collection Standard Silver Package



SAN-A3016P-11  
Brushed Nickel Finish  
Marbled Glass  
Bulb: 1 x LED  
• Breakfast / Dinette



SAN-A3016ch-11  
Brushed Nickel Finish  
Marbled Glass  
Bulbs: 3 x LED  
• Dining Room  
• Stairwell  
• 2 storey foyer (Plan Permitting)



SAN-A3012-11  
Brushed Nickel  
Marbled Glass  
12"W  
Bulbs: 2 x LED  
• Entry  
• Hallway  
• Bedrooms  
• Den / Study / Office / Flex Room  
• Finished Basement  
• Laundry Room



SAN-A3016-11  
Brushed Nickel  
Marbled Glass  
16"W  
Bulbs: 3 x LED  
• Kitchen Ceiling  
• Bedroom with cathedral ceiling (Plan Permitting)



AFR4-0930-WH  
LED Potlight  
• Basement Stairs  
• Soffit over Porch  
• Townhome Front Exterior



SAN-A1010-6  
Bulb: 1 x LED  
• Single Home Front Exterior



SAN-A40455-6  
Bulb: 1 x LED  
• Back Exterior



SAN-A121-11  
Bulb: 1 x LED  
• Closet / Pantry



SAN-A16012-7  
14"W  
Bulbs: 2 x LED  
• Powder Room Vanity

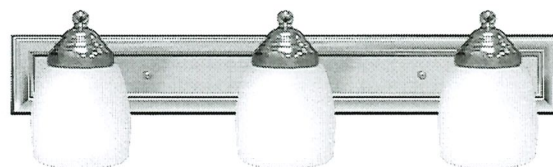

SAN-A16013-7  
24"W  
Bulbs: 3 x LED  
• Bathroom Vanity



\* All dimensions are approximate.

Project: Rathwell Landing

Plan #: 4M-1589

Lot: 269

Model: 825 Bradley

Purchaser: Evgeni Glinberg

Purchaser: Ludmila Glinberg

Date: September 5, 2020

Upgrade #: N/A