

SCHEDULE "G"**HARMONIZED SALES TAX AND NEW HOUSING REBATE**

1. The parties acknowledge that as at the date of this Agreement, Harmonized Sales Tax ("HST") is applicable to this transaction pursuant to the Excise Tax Act (Canada) (the "**Legislation**") and that, the Purchaser may qualify for the GST/HST new housing rebate (as is authorized by the Legislation from time to time) (**the "New Housing Rebate"**) in respect of this transaction.
2. The Purchaser is hereby advised that the Purchase Price listed in "Purchase Price" Section of this Agreement includes all HST and the New Housing Rebate applicable to this transaction (refer to maximum rebate allowance in Clause 8) as at the date this Agreement is signed by the parties. All sales taxes applicable to the transaction (including any applicable New Housing Rebate) will be calculated as of the closing of the subject transaction and will be applied in accordance with the Legislation. In the event that there is a change to the Legislation after the execution of this Agreement but prior to the closing of this transaction, the Vendor shall make all applicable adjustments to the sales taxes payable in this transaction in accordance with all applicable Legislation.
3. The Purchaser hereby irrevocably assigns to the Vendor the benefit of the New Housing Rebate, if applicable to this transaction.
4. The Purchaser hereby warrants and agrees that:
 - (a) The Real Property is being purchased as the Purchaser's primary place of residence and that the Purchaser will take possession and occupy the Dwelling forthwith upon closing and will not allow occupancy of the Dwelling by any other individual (other than the Purchaser's immediate family) as a place of residence prior to occupancy by the Purchaser;
 - (b) Purchaser will execute and deliver on closing such documents as the Vendor may require to confirm the warranties and agreements contained in this Schedule; and
 - (c) Purchaser will submit to the Vendor on closing, prior to or after closing at the Vendor's request, an application or applications in the manner and in the form prescribed containing prescribed information required by the Legislation for the New Housing Rebate
5. The Purchaser acknowledges that the Vendor has calculated the Purchase Price on the assumption that the New Housing Rebate will be applicable to this transaction. If for any reason the Purchaser does not qualify for the New Housing Rebate, then the Purchaser shall be fully responsible for paying to the Vendor the amount of such New Housing Rebate plus interest at the Bank of Montreal prime rate from the date the statement of adjustments is calculated plus any fees, penalties or damages imposed on the Vendor under the Legislation. For greater certainty, the Purchaser acknowledges that the New Housing Rebate described above is for individuals buying a new house or residential condominium as a primary place of residence for themselves or a relation. It does not include the rebate for HST which may be available to investors buying a new house or residential condominium as a rental property (the **GST/HST "New Residential Rental Property Rebate"**). If the Property is being purchased for investment purposes, the Purchaser will not qualify for the New Housing Rebate and the Purchaser shall be responsible for paying to the Vendor an amount equal to the New Housing Rebate which has been included in the Purchase Price hereunder. All Purchasers buying a new house or residential condominium as a rental property are responsible for applying for the New Residential Rental Property Rebate after the closing of the subject transaction.



Purchaser

 Purchaser



Vendor

6. The Purchaser acknowledges and agrees that the Purchase Price set forth in this Agreement has been arrived at on the basis that the Purchase Price includes all Extras, premiums and bonuses and excludes any Extras ordered pursuant to a Change Order following the date of execution of this Agreement. The Purchaser acknowledges that the purchase of additional Extras following the date of execution of this Agreement may push the Purchase Price of the Real Property into a different sales tax category for the purposes of determining the amount of the New Housing Rebate, and that this may lower the amount of said New Housing Rebate applicable to the transaction. If a reduced New Housing Rebate is applicable under the Legislation due to the purchase of Extras following the date of execution of this Agreement, the Purchaser agrees to compensate the Vendor for the, amount by which the New Housing Rebate used to calculate the Purchase Price listed in the "Purchase Price" section herein exceeds the actual applicable New Housing Rebate, such amount to be credited to the Vendor as an adjustment on closing.
7. The Parties acknowledge that for purposes of Land Transfer Tax, the total consideration to be inserted in the Transfer/Deed of Land for this transaction shall be the total Purchase Price including Extras excluding HST and the New Housing Rebate, ~~\$464,508.04~~ ^{\$469,037.37}. The Purchaser is responsible for payment in full of the Land Transfer Tax and the cost of registration of the transfer.
8. The Purchaser agrees to execute all further documents required by the Vendor after closing to give effect to this Schedule.

Signed at Ottawa this 23rd day of August, 20 20

X Beaudry
PURCHASER

VALECRAFT HOMES LIMITED

PURCHASER

PER: [Signature]

DATE: September 2, 2020

PROJECT: Deerfield Village 2 LOT: P89

VALECRAFT HOMES LIMITED
DEERFIELD VILLAGE 2
SCHEDULE "K"

Common Elements Condominium (Purchase of An Interest in)

Attached to and forming part of this Agreement of Purchase and Sale for Block/Unit P89. Part of Lot 10, Concession 4, (RF), being Part 1 on Plan 4R-31065, Block 147 on Plan 4M-1290, Part of Block 144 on Plan 4M-1290, being Part 2 on Plan 4R-31012 and Part of Block 150 on Plan 4M-1290; City of Ottawa designated as Parts _____ on Plan 4R-_____ on Schedule "D-1", Subdivision Deerfield Village 2
Municipal Address 606 Tranquil Stream Private, City of Ottawa.

1. The meaning of words and phrases used in this Schedule shall have the meaning ascribed to them in the *Condominium Act, 1998, S.O. 1998, C. 19*, the regulations thereunder and any amendments thereto (the "Act") and other terms used herein shall have ascribed to them the definitions in the Condominium Documents unless otherwise provided for as follows:
 - (a) **"Agreement"** shall mean the Agreement of Purchase and Sale to which this Schedule is attached including all other Schedules attached hereto and made a part hereof;
 - (b) **"Condominium Documents"** shall mean the Creating Documents (as hereinafter defined), the by-laws and rules of the Condominium Corporation, the disclosure statement and budget statement, as may be amended from time to time;
 - (c) **"Condominium Corporation"** shall mean the Common Element Condominium Corporation created upon registration by the Vendor of the Creating Documents;
 - (d) **"Creating Documents"** means the declaration and description (as such terms are defined in the Act), which are intended to be registered against title to the lands comprising the Condominium Corporation, and which will serve to create the Condominium Corporation, as may be amended from time to time.
2. In addition to purchasing the Real Property, the Purchaser hereby agrees to purchase a common interest in the Condominium Corporation as more particularly described in the Condominium Documents on the terms and conditions set out in this Schedule "K".
3. The Purchase Price for the common interest in the Condominium Corporation is Two (\$2.00) Dollars which is payable on the Closing Date.
4. There is no deposit payable by the Purchaser for the purchase of the common interest in the Common Corporation.
5. The Purchaser agrees to accept title subject to the Condominium Documents notwithstanding that same may be amended or varied from the proposed condominium documents provided to the Purchaser and acknowledges that upon receipt of a Transfer/Deed of Land to the Real Property, the common interest in the Condominium Corporation cannot be severed from the Real Property upon any subsequent sale of the Real Property.
6. The Vendor's proportionate amount of the common expenses attributable to the Real Property shall be apportioned and allowed to the closing date.
7. The Purchase acknowledges that the Condominium Corporation and the purchase of a common interest in the Condominium Corporation is not warranted by the *Ontario New Home Warranties Plan Act* or any other warranty.
8. The Purchaser acknowledges that the Common Elements of the Condominium Corporation will be constructed to standards and/or the requirements of the Municipality. The Purchaser covenants and agrees that the Purchaser shall have no claims against the Vendor for any higher or better standards of workmanship or materials. The Purchaser agrees that the foregoing may be pleaded by the Vendor as an estoppel in any action brought by the Purchaser or his successors in title against the Vendor. The Vendor may, from time to time, change, vary or modify in its sole discretion or at the instance of any governmental authority or mortgagee, any part of the Condominium to conform with any municipal requirements related to official plan or official plan amendments, zoning by-laws, committee of adjustment and/or land division committee decisions, municipal site plan approval. Such changes may be to the plans and specifications existing at inception of the Condominium Corporation or as they existed at the time the Purchaser entered into this Agreement, or as illustrated on any sales brochure, marketing drawings, artists' renderings or otherwise. The Purchaser shall have no claim against the Vendor for any such changes, variances or modifications nor shall the Vendor be required to give notice thereof. The Purchaser hereby consents to any such alternations and agrees to complete the sale notwithstanding any such modifications.
9. Purchaser acknowledges that he will be required to provide post-dated cheques upon closing as payment for the monthly common area expenses.

X Beauchey
 Purchaser

Purchaser

August 23rd, 2020
 Date

VALECRAFT HOMES LIMITED

[Signature]
 Per:

September 2, 2020
 Date

SCHEDULE "O"

Purchaser acknowledges that the Vendor's Model Home contains numerous upgraded features and options which are not included in the base price. The base price includes those features as outlined in Schedule "B".

All options and upgrades contained in the Model Home are available as extras. The Purchaser has the opportunity to purchase any or all options or upgrades as viewed in the Model Home so as to permit the Purchaser to customize their home in accordance with their particular needs or preferences.

SCHEDULE "O" to the Agreement of Purchase and Sale between Valecraft Homes Limited,
Vendor and Jeanne Beaudry Purchaser (s).

Dated at Ottawa this 23rd day of August, 2020
[Signature]
Witness [Signature] Purchaser

Witness _____ Purchaser _____

PROJECT: Deerfield Village 2

LOT: P89

VALECRAFT HOMES LIMITED
[Signature]
PER
September 2, 2020
DATE:

SCHEDULE "T"

Personal Information of Each Purchaser - Individuals

(1) Full Name: Jeanne Beaudry

Business Address: 713 Montreal Rd, Ottawa, K1K 0T2

Business Telephone Number: 613-746-4621 ext. 4515

Home Address: 1029 C Boulevard Wilfrid-Lavigne, Gatineau, J9J 0A9

Home Telephone Number: N/A

Occupation: MRI Technologist



Identity Verification (Original of one of the following seen by Vendor)

- Birth Certificate
- Driver's Licence
- Passport
- Record of Landing
- Permanent Resident Card
- Other (if permitted by Government)

Type: Permis de conduire

Number: B3605-180879-07

Purchaser



Purchaser

(2) Full Name: _____

Business Address: _____

Business Telephone Number: _____

Home Address: _____

Home Telephone Number: _____

Occupation: _____

Identity Verification (Original of one of the following seen by Vendor)

- Birth Certificate
- Driver's Licence
- Passport
- Record of Landing
- Permanent Resident Card
- Other (if permitted by Government)

Type: _____

Number: _____

Purchaser

Purchaser

Québec



Permis de conduire

B3605-180879-07



BEAUDRY

JEANNE

Date de naissance (A-M-J) : 1979-08-18

1029 C BOUL WILFRID-LAVIGNE

GATINEAU

(QC) J9J 0A9

Sexe : F

Classe(s) : 5

Cond. : Aucune

Mention(s) : Aucune

N° de référence : P E O X 4 6 G G D

Valide le : 2019-07-11

Expire le : 2027-08-18

Beaudry

D12
1st PG9 Am-1290
160-a Stanley 2
August 23, 2020

Paielement exigé chaque année à votre
date anniversaire de naissance

Taille (cm) : 170

Yeux : BLEU

Schedule "W2"

NON RESILIENT FLOORING WAIVER

for

HARDWOOD FLOORING

Hardwood flooring is both a practical and elegant flooring option suitable for use in many areas of the home.

Increasingly however inquiries into the use of hardwood flooring in non-conventional areas of the home such as kitchens have prompted a need to forewarn and to heed caution to this optional upgrade.

Valecraft Homes Limited recommends strongly against the use of hardwood flooring in kitchen areas due to the natural absorption properties of hardwood when in contact with water or high-humidity areas. Hardwood flooring which has taken on water or excessive moisture will cup and/or buckle and ultimately prove to be costly to repair.

It is for this reason that VALECRAFT HOMES LIMITED will not guarantee nor provide warranty beyond manufacturing defect for installation of hardwood flooring in any of the aforementioned areas.

Should you decide to proceed against the Builder's recommendations, extreme caution and care must be taken not to leave any standing water on these floors for any length of time. All other care and maintenance instructions with respect to hardwood flooring must further be followed.

I/We, Jeanne Beaudry
have read and fully understand the aforementioned caution and recommendation set forth by the builder and as such hereby release VALECRAFT HOMES LIMITED from future responsibility with respect to flooring damage caused as a result of water and/or excessive moisture.

Project: Deerfield Village 2

LOT NO: P89

J Beaudry
(Signature)

August 23rd 2020
(Date)

(Signature)

(Date)

Schedule "W4" Granite & Variegated Quartz Colour Variation

Purchaser's name: Jeanne Beaudry Lot no: P89 Plan #: 4M-1290
Purchaser's name: _____ Project: Deerfield Village 2
Home Phone: N/A Model: 160-2 Stanley 2 Rev.
Work Phone: 613-746-4621 ext. 4515 Closing Date: August 19, 2021
E-Mail (1): Jeanne_beaudry@hotmail.com E-Mail (2): _____

Valecraft Homes Ltd. continues to provide the best in class sales and service. We recognize the importance of your home to you, our valued customer.

Granite & Variegated Quartz countertops are an elegant addition to your home. However, there are some things of which you should be aware.

Due to the natural composition of **Granite**, inherent variations in texture, colour and consistency are to be expected and considered as normal.

During the process of manufacturing **Variegated Quartz** to achieve a more natural stone look, variations in the appearance between the sample & the slab are to be expected.

Valecraft Homes Limited strongly suggests that you attend an appointment with our granite/quartz supplier two to three months prior to closing to view the granite/variegated quartz slabs available in the colour you have already chosen. A representative from our supplier will contact you to set up a mutual date & time for the appointment.

I/we, Jeanne Beaudry

have read and fully understand the aforementioned recommendation set forth by the builder and as such hereby release VALECRAFT HOMES LIMITED from future responsibility with respect to a variation in colour of granite/variegated quartz countertops.

☒ We accept this opportunity

☐ We decline this opportunity

Project: Deerfield Village 2

LOT NO: P89

X Beaudry
Purchaser

August 23rd, 2020
Date:

Purchaser

Date:

[Signature]
Valecraft Homes Limited

September 2, 2020
Date:

Appointment date given: _____

Spoke with/left message: _____

Time scheduled: _____

Date & Time: _____

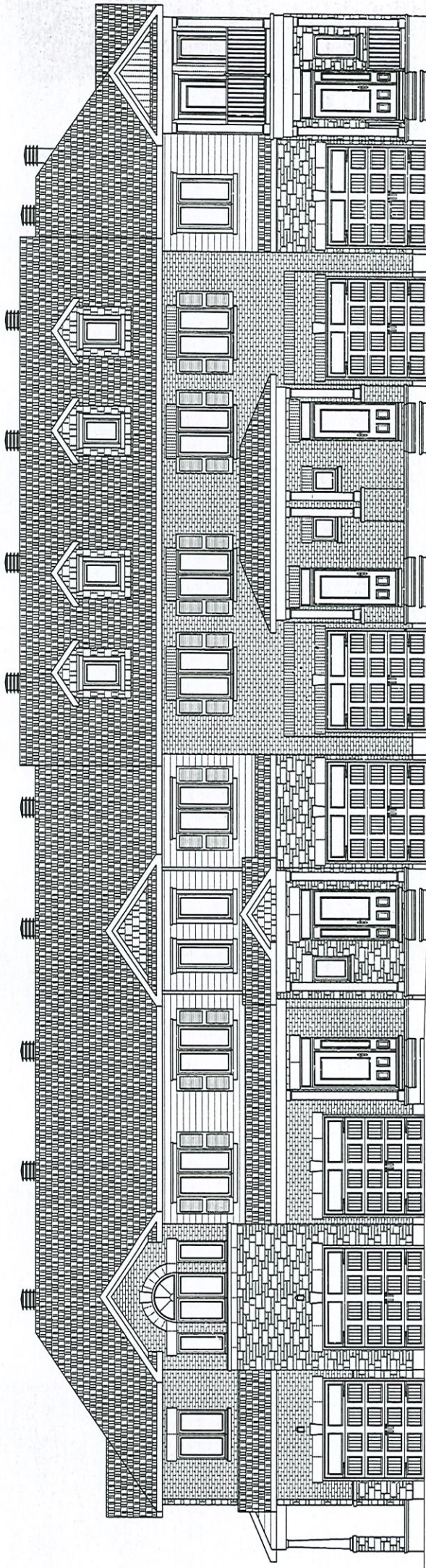

DEERFIELD VILLAGE 2
MODEL: 170 THE BASSETT
BLOCK: P
LOT: 82
ADDRESS: 600 TRANQUIL STREAM PRIV.

DEERFIELD VILLAGE 2
MODEL: 140 THE GREEN (REV)
BLOCK: P
LOT: 91
ADDRESS: 602 TRANQUIL STREAM PRIV.

DEERFIELD VILLAGE 2
MODEL: 120 THE HUNTLEY
BLOCK: P
LOT: 90
ADDRESS: 604 TRANQUIL STREAM PRIV.

DEERFIELD VILLAGE 2
MODEL: 160-2 THE STANLEY 2 (REV)
BLOCK: P
LOT: 89
ADDRESS: 606 TRANQUIL STREAM PRIV.

DEERFIELD VILLAGE 2
MODEL: 160-2 THE STANLEY 2
BLOCK: P
LOT: 88
ADDRESS: 608 TRANQUIL STREAM PRIV.

DEERFIELD VILLAGE 2
MODEL: 130 THE LEWIS (REV)
BLOCK: P
LOT: 87
ADDRESS: 610 TRANQUIL STREAM PRIV.

Block P Deerfield Village 2

Deerfield Village 2

Lot: P89 August 23, 2024

Model: 160-2 The Stanley Rev.

Purchasers: Jeanne Beaudry

All dimensions are approximate
Exterior illustrations are artist concepts only and may not be as shown.
E & OE, plans, materials and specifications are subject to change without notice.
Actual useable floor space may vary from the stated floor area.
E & OE June 26th 2020



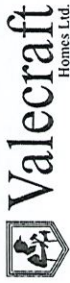

THE STANLEY 2

Setback 'H' &

MODEL 160-2
2177 sq.ft.
(412 sq.ft. Basement)

Site: DV2
Plan No.: 4M-1290
Lot: P89
Date: August 23, 2020
Purchaser: Jeanne Beaudry
Purchaser:

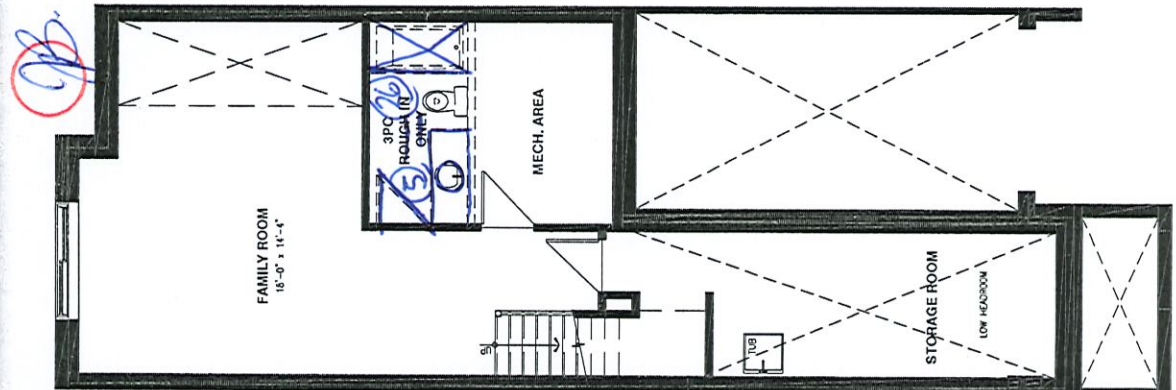

BASEMENT FLOOR

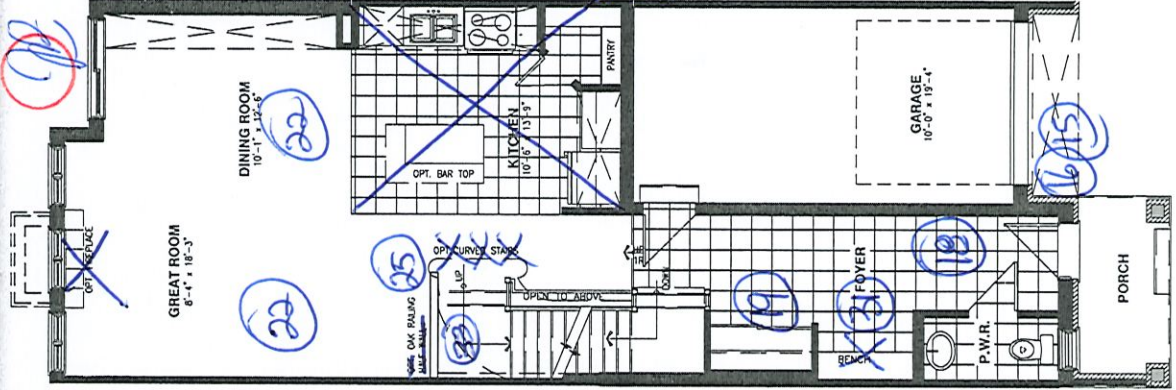

GROUND FLOOR

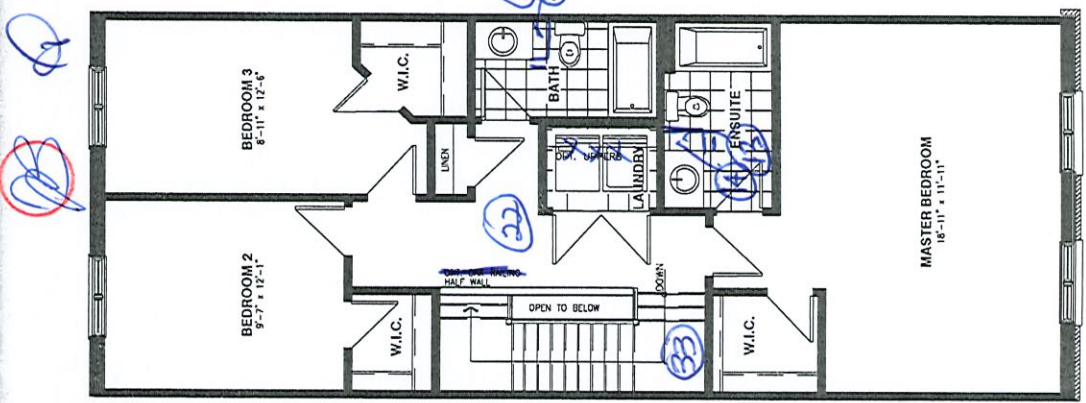

SECOND FLOOR

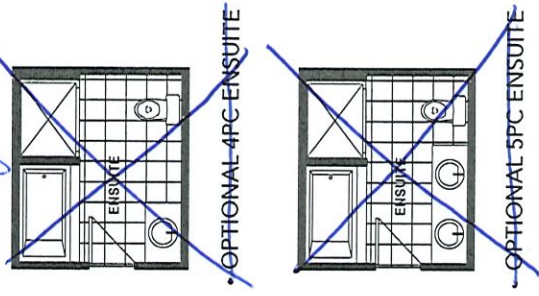
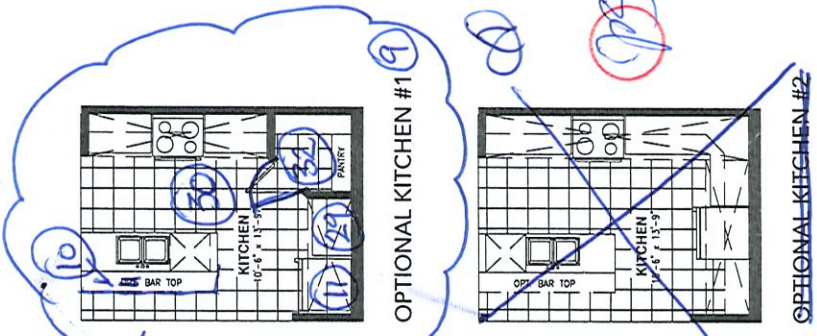

Vertical and/or horizontal bulkheads (chaseways) may be required to contain mechanical piping.
All dimensions are approximate. E. & O.E., plans, materials and specifications are subject to change without notice. Actual useable floor space may vary from the stated floor area. *Note: Number of steps varies due to site grading.



Valecraft
Homes Ltd.

Roma Collection

Standard Silver Package



SAN-A3016P-11
Brushed Nickel Finish
Marbled Glass
Bulb: 1 x LED
• Breakfast / Dinette



SAN-A3016ch-11
Brushed Nickel Finish
Marbled Glass
Bulbs: 3 x LED
• Dining Room
• Stairwell
• 2 storey foyer (Plan Permitting)



SAN-A3012-11
Brushed Nickel
Marbled Glass
12"W
Bulbs: 2 x LED
• Entry
• Hallway
• Bedrooms
• Den / Study / Office / Flex Room
• Finished Basement
• Laundry Room



SAN-A3016-11
Brushed Nickel
Marbled Glass
16"W
Bulbs: 3 x LED
• Kitchen Ceiling
• Bedroom with cathedral ceiling (Plan Permitting)



AFR4-0930-WH
LED Potlight
• Basement Stairs
• Soffit over Porch
• Townhome Front Exterior



SAN-A1010-6
Bulb: 1 x LED
• Single Home Front Exterior



SAN-A40455-6
Bulb: 1 x LED
• Back Exterior



SAN-A121-11
Bulb: 1 x LED
• Closet / Pantry

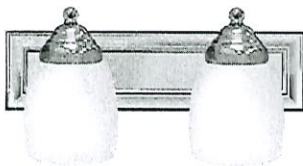

SAN-A16012-7
14"W
Bulbs: 2 x LED
• Powder Room Vanity



SAN-A16013-7
24"W
Bulbs: 3 x LED
• Bathroom Vanity

* All dimensions are approximate.

Project: DV2

Plan #: 4M-1290

Lot: P89

Model: 160-2 The Stanley 2 Rev.

Purchaser: Jeanne Beaudry

Purchaser:

Date: August 23rd, 2020

Upgrade #: Standard



Tel: (613) 748-0432
Fax: (613) 748-0355

A Division of the S&S Bolton Group
www.ssbolton.com

Estimate No#: OR4165 Rev.03











Customer Copy

Customer:

Jeanne Beaudry
Home: 613-266-4743
Email: Jeanne_beaudry@hotmail.com

Builder: VALECRAFT HOMES LTD.
Project: Deerfield Village 2 Towns
Lot: P-89
Closing Date: 08/19/2021

Salesperson: Jason Thompson (OR)
Date: 09/01/2020

Location	Qty	Product / Installation Details	Plan Code	Unit Price	Customer Total
Great Room	1.00	(4) Port Plate - (1) Phone CAT5e & (2) Data CAT5e & (1) Cable RG6 Outlets (4) Port Plate - (1) Phone CAT5e & (2) Data CAT5e & (1) Cable RG6 Outlets - Location as shown on floor plan		\$	0.00 \$
Family Room	1.00	(4) Port Plate - (1) Phone CAT5e & (2) Data CAT5e & (1) Cable RG6 Outlets (4) Port Plate - (1) Phone CAT5e & (2) Data CAT5e & (1) Cable RG6 Outlets - Location as shown on floor plan		\$	0.00 \$
Master Bedroom	1.00	(4) Port Plate - (1) Phone CAT5e & (2) Data CAT5e & (1) Cable RG6 Outlets (4) Port Plate - (1) Phone CAT5e & (2) Data CAT5e & (1) Cable RG6 Outlets - Location as shown on floor plan		\$	0.00 \$
Bedroom #2	1.00	(4) Port Plate - (1) Phone CAT5e & (2) Data CAT5e & (1) Cable RG6 Outlets (4) Port Plate - (1) Phone CAT5e & (2) Data CAT5e & (1) Cable RG6 Outlets - Location as shown on floor plan		\$	0.00 \$
Bedroom #3	1.00	(4) Port Plate - (1) Phone CAT5e & (2) Data CAT5e & (1) Cable RG6 Outlets (4) Port Plate - (1) Phone CAT5e & (2) Data CAT5e & (1) Cable RG6 Outlets - Location as shown on floor plan		\$	0.00 \$
N/A	1.00	2" PVC Conduit from Basement to Attic 2" PVC Conduit from Basement to Attic		\$	0.00 \$
N/A	1.00	Vacuum Rough-In Outlet Vacuum Rough-In Outlets		\$	0.00 \$
Great Room	1.00	Direct 2" Conduit w/ Wall Plates Direct 2" Conduit w/ Wall Plates - Location as shown on floor plan - Conduit installed in-wall to conceal wires connected to wall mounted TV - approx 60 inches from floor		128.00 \$	128.00 \$
Family Room	1.00	Direct 2" Conduit w/ Wall Plates Direct 2" Conduit w/ Wall Plates - Location as shown on floor plan - Conduit installed in-wall to conceal wires connected to wall mounted TV - approx 60 inches from floor		128.00 \$	128.00 \$
Master Bedroom	1.00	Direct 2" Conduit w/ Wall Plates Direct 2" Conduit w/ Wall Plates - Location as shown on floor plan - Conduit installed in-wall to conceal wires connected to wall mounted TV - approx 60 inches from floor		128.00 \$	128.00 \$

Phone: (613) 748-0432 | Fax: (613) 748-0355 | Email: info@orbitalti.com | Website: www.orbitalti.com

5411 Canotek Road, Ottawa, Ontario K1J 9M3

Printed By: Jason Thompson (OR) - Page: 2



Tel: (613) 748-0432
Fax: (613) 748-0355

A Division of the S&S Bolton Group
www.ssbolton.com

Location	Qty	Product / Installation Details	Plan Code	Unit Price	Customer Total
Family Room	1.00	32"-70" Low Profile Tilting TV Wall Mount (PRO-SM-3270T) 32"-70" Low Profile Tilting TV Wall Mount (PRO-SM-3270T) - Location as shown on floor plan - Includes installation of wall bracket	TV MOUNT	150.00 \$	150.00 \$
Great Room	1.00	47"-70" Full Motion Dual Arm Articulating TV Wall Mount (PRO-SM-4270DFM) 47"-70" Full Motion Dual Arm Articulating TV Wall Mount (PRO-SM-4270DFM) - Location as shown on floor plan - Includes installation of wall bracket	TV MOUNT	276.00 \$	276.00 \$

*** Total price does not include any applicable taxes.

J. Blandry
Customer Signature

X J. Blandry
customer.

Customer Total: \$ 810.00 \$
+13% HST \$ 105.30
\$ 915.30

7/08/20
Date

August 13th 2020
date



Tel: (613) 748-0432
Fax: (613) 748-0355

A Division of the S&S Bolton Group
www.ssbolton.com

Estimate No#: SS3477 Rev.03

Customer Copy

Customer:

Jeanne Beaudry
Home: 613-266-4743
Email: Jeanne_beaudry@hotmail.com

Builder: VALECRAFT HOMES LTD.
Project: Deerfield Village 2 Towns
Lot: P-89
Closing Date: 08/19/2021

Salesperson: Jason Thompson
Date: 09/01/2020

Location	Qty	Product / Installation Details	Plan Code	Unit Price	Customer Total
Great Room	1.00	Add 15 AMP plug approx 60 inches from floor beside conduit	A	90.00 \$	90.00 \$
Family Room	1.00	Add 15 AMP plug approx 60 inches from floor beside conduit	B	90.00 \$	90.00 \$
Master Bedroom	1.00	Add 15 AMP plug approx 60 inches from floor beside conduit	C	90.00 \$	90.00 \$
Front Out	1.00	Add Holiday soffit plug on added EI230W ELECT TIMER 2/4/8/12 Hour WHITE	E	287.00 \$	287.00 \$
Kitchen	1.00	Relocate standard fixture and leave as keyless fixture and add 2nd fixture (2 in total) for future pendant lighting	F	99.00 \$	99.00 \$
Kitchen	1.00	Add 4 LED Halo potlights (AFR4-0930-WH) on added switch	G	738.00 \$	738.00 \$
Great Room	1.00	Add 4 LED Halo potlights (AFR4-0930-WH) on added switch	H	738.00 \$	738.00 \$
Various Locations	1.00	Upgrade to USB plug in great room (standard with home) and family room	I	45.00 \$	45.00 \$
Basement	1.00	Add separate circuit plug for future freezer	J	218.00 \$	218.00 \$
Various Locations	2.00	Upgrade to dimmer switch in great room and family room	K	83.00 \$	166.00 \$

*** Total price does not include any applicable taxes.

Customer Total: 2,561.00 \$
13% HST 332.93
TOTAL \$ 2893.93

Notes:

"Purchaser has acknowledged that they have discussed any kitchen layout modifications with their electrical representative. If modifications are made after signing off on electrical, this will incur additional charges."

Customer Signature

Date

Phone: (613) 748-0432 | Fax: (613) 748-0355 | Email: info@sandselectric.ca | Website: www.sandselectric.ca

5411 Canotek Road, Ottawa, Ontario K1J 9M3

Printed By: Jason Thompson - Page: 2





THE STANLEY 2

MODEL 160-2

2177 sq.ft.
(412 sq.ft. Basement)

Site: Deerfield Village Purchaser: Jeanne Beaudry

Plan No.: 4M-12190

Lot: DV2 P-89 Purchaser: _____

Date: August 7, 2020

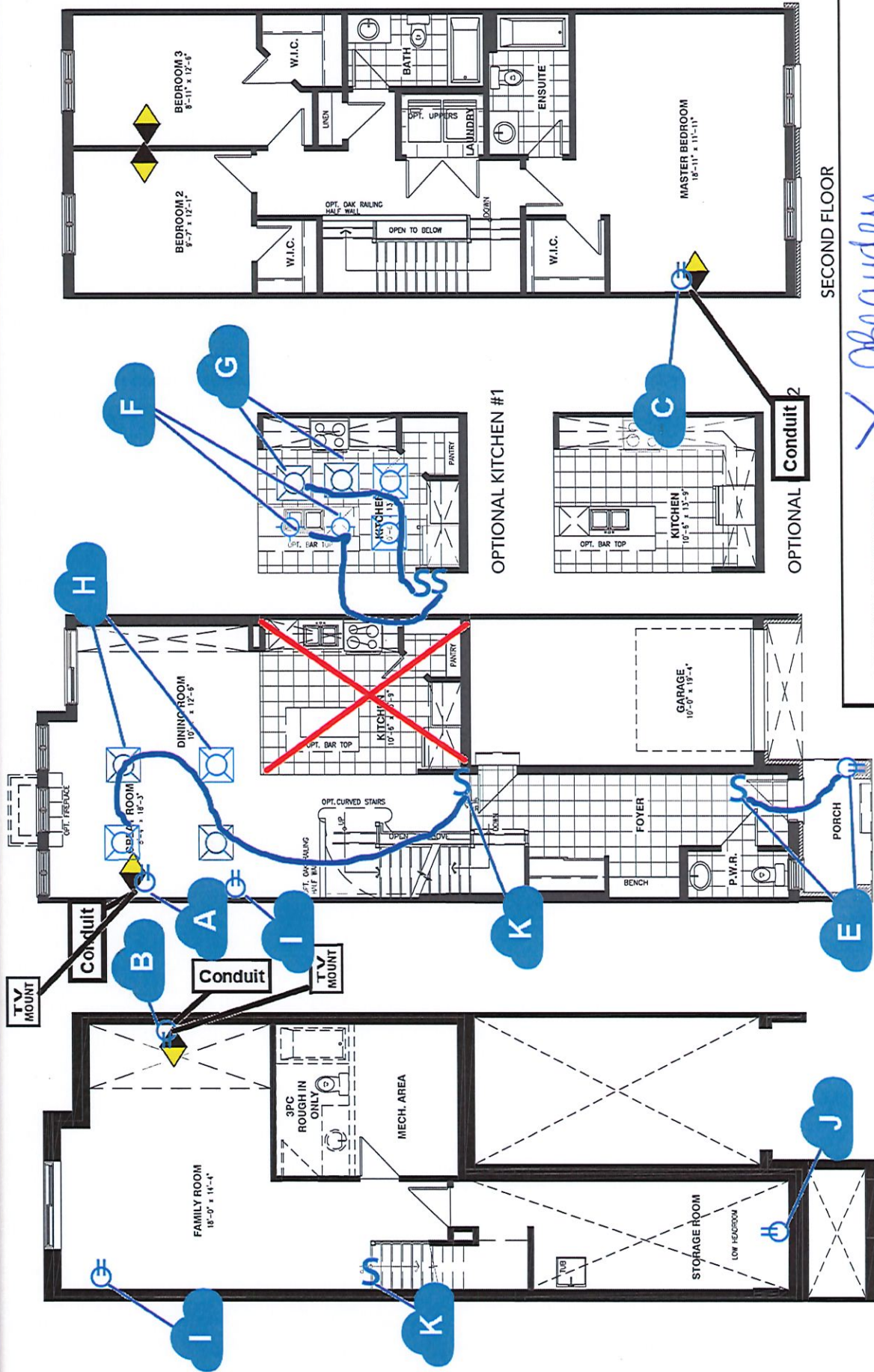

SS-Orbital Sketch



CUSTOMER ACCEPTANCE X Beaudry DATE X 11/09/20

Vertical and/or horizontal bulkheads (chaseways) may be required to contain mechanical piping. All dimensions are approximate. E. & O.E., plans, materials and specifications are subject to change without notice. Actual useable floor space may vary from the stated floor area. *Note: Number of steps varies due to site grading.

TOWNHOME OPTIONAL KITCHEN CABINET CROWN MOULDING, FILLER & BULKHEAD DETAILS

UPC9-1B

- Includes upgrade to 40" uppers with filler detail & valence on upper kitchen cabinetry. Raised approx. 2" to standard bulkhead.

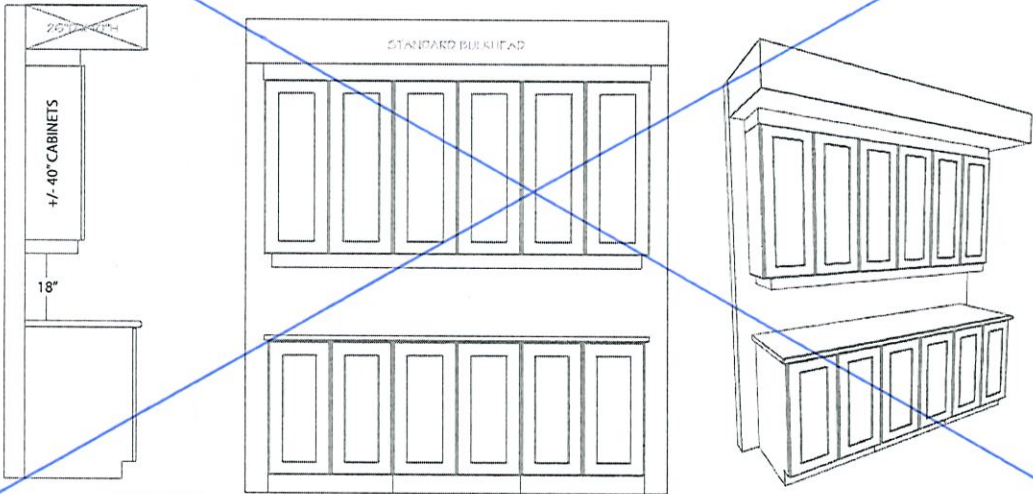

UPC9-2A

- Includes upgrade to 42" uppers with filler detail on upper kitchen cabinetry to standard bulkhead.

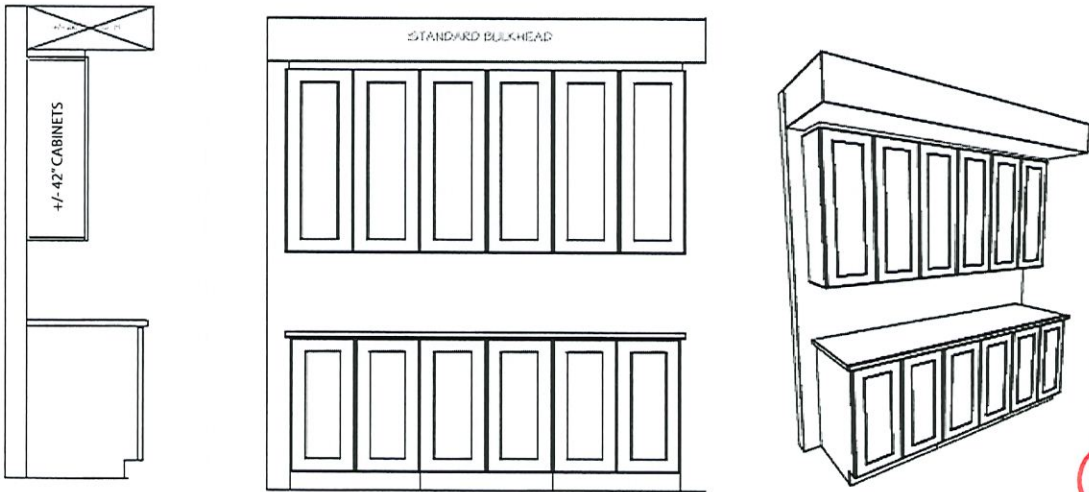

UPC9-3B

- Includes upgrade to 40" uppers with crown moulding & filler detail on upper kitchen cabinetry to standard bulkhead.

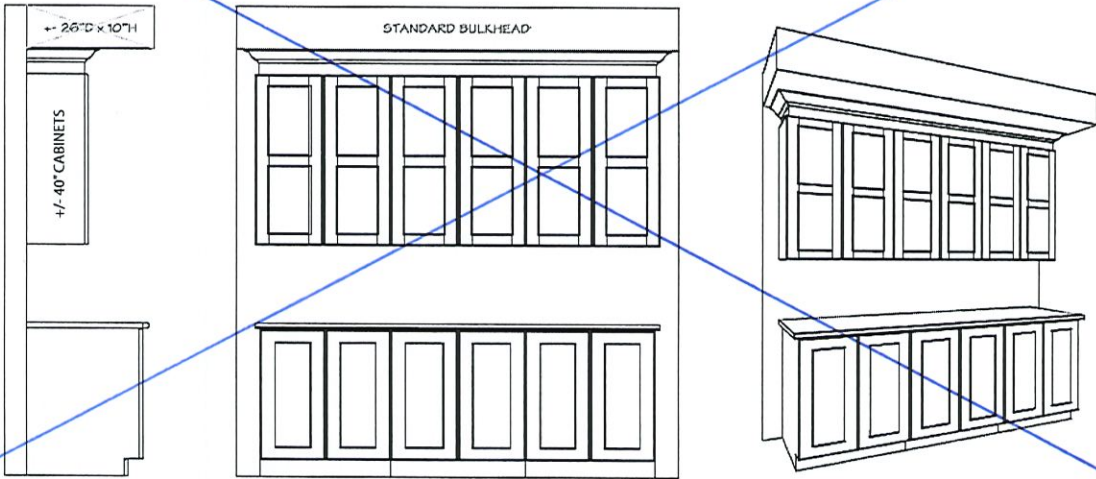

Site: DV2

Purchaser: Jeanne Beaudry

Plan No: 4M-1290

Lot: P89

Purchaser: _____

Date: August 23, 2020