

CLIENT: VALECRAFT		LOT:RL02-297	
ADDR.: 1010 FERRIS STND,		OUT BY: ABBY LOOV	
SL #: 1067419		DATE: 10/09/20	
Phone:	Mobile:	RL02-297	
Email :			

* These plans are intended for production of cabinets ONLY. Potvin is not liable if they are used for other purposes.
 * Construction lines on plans are subjective and are drawn for representation only. Their dimensions are approximate and may vary due to site conditions.
 * Appliances in elevations and plans are generic templates and may not reflect actual selections.

PG#
1 of 3
Sheet 1

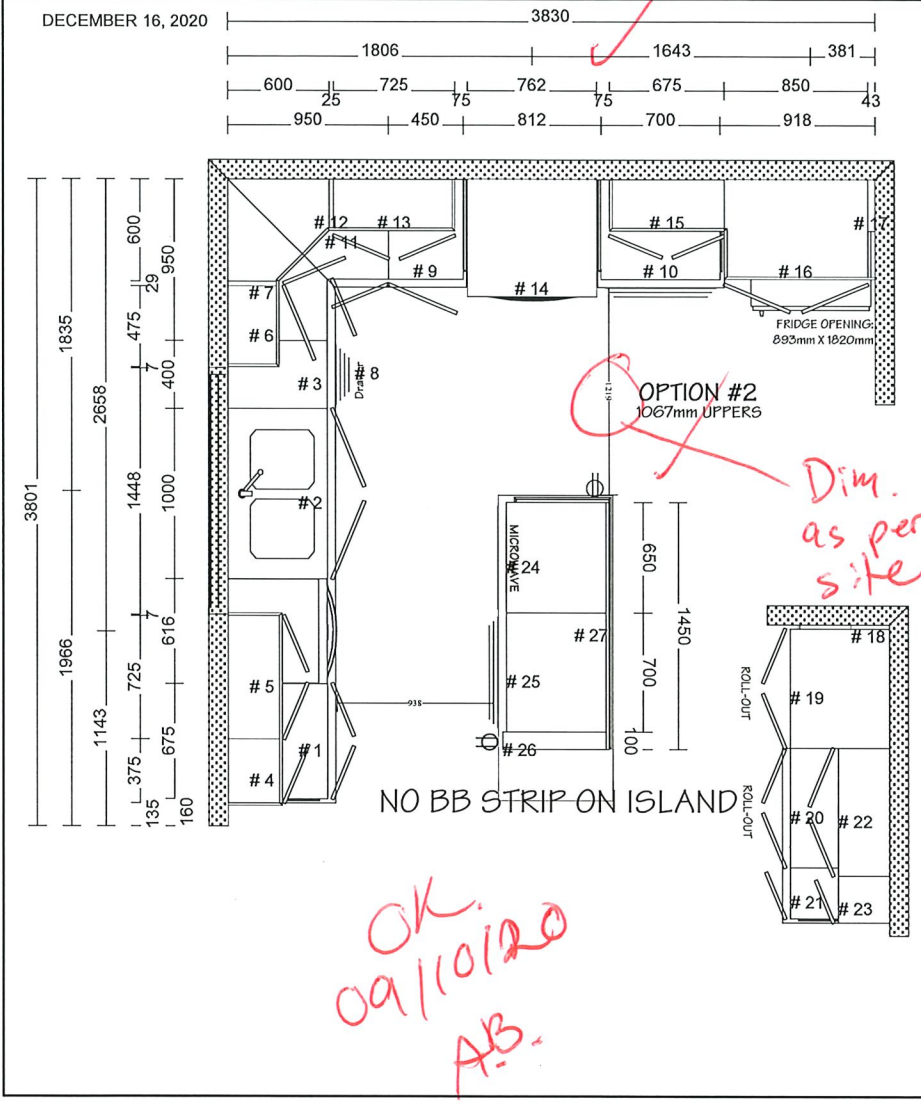

Room Name	
OPTION #2	
COUNTERTOPS	
COUNTERTOP BY OTHERS	
FINISH	
MDF Frost (O)	
HANDLES	
81092-195	
DOOR STYLE	
basedoor:Banff	MDF Frost
UpperDoor:Banff	MDF Frost
Drawers:Banff Drawer	MDF Frost
DRAWER GUIDE	
ATIRA Full Extension	
DOOR HINGE STYLE	
SOFTCLOSE HINGES	
Construction	
(A)Potvin 32mm	
CROWN MLDG	
Finished Bulkhead 102	MDF Frost
LIGHT VALANCE	
NO VALANCE	MDF Frost

All Cabinets				
No	Name	Width	Height	Depth
0	37" X 46"	1448	1041	114.5
0	DISHWASHER	616	883	587
0	Double W/Faucet/gray	762	101.5	457
0	Electric range	762	1118	716
0	Refrigerator RH	711	1695.5	800
1	LC 675	675	883	587
2	LC 1000 SK USB	1000	883	587
3	LC400D	400	883	587
4	UC375/1067	375	1067	302
5	UC725/1067	725	1067	302
6	UC475/1067	475	1067	302
7	UC Filler	29	1067	302
8	LC950-950 CC	950	883	950
9	LC 450	450	883	587
10	LC 700 PP 6-12-12	700	883	587
11	UC600-600/1067 DIA	600	1067	600
12	UC Filler	25	1067	302
13	UC725/1067	725	1067	302
14	Canopy Range Hood	762	539	690
15	UC675/1067	675	1067	302
16	UC850/625/587 fridge	850	625	587
17	UC Filler	43	625	302
18	P Filler	25	2445	225
19	B700/2445/587	700	2445	587
20	LC 700	700	883	587
21	LC 300	300	883	587
22	UC750/1067	750	1067	302
23	UC275/1067	275	1067	302
24	LC 650 MW/D	650	883	587
25	LC 700 PP 6-12-12	700	883	587
26	DW Right PLUG at Front Std	100	883	609
27	ISLPANEL Horizontal W/MLDG	1450	883	16.5
28	DW FILLER T1S	711	102	19

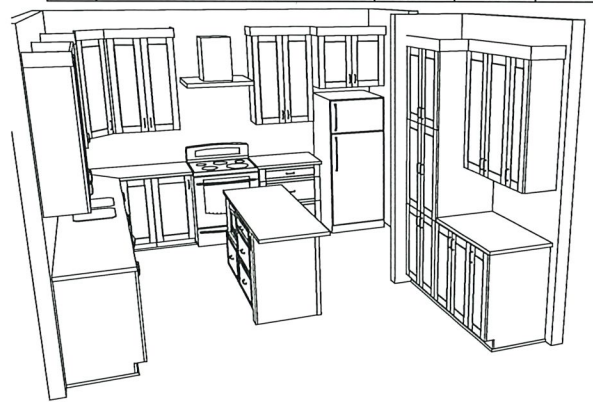

I:\Partial\potvin\potvin_AAACABINETS\JOB051_Building a Valecraft_Production\KATHIE\LANDING\RL02-297\1010 FERRIS STND.dwg

CLIENT: VALECRAFT		LOT:RL02-297	
ADDR.: 1010 FERRIS STND,			
SL #: 1067419			
Phone:	Mobile:	OUT BY: ABBY LOOV	DATE: 10/09/20
Email :		RL02-297	

* These plans are intended for production of cabinets ONLY. Potvin is not liable if they are used for other purposes.
 * Construction lines on plans are subjective and are drawn for representation only. Their dimensions are approximate and may vary due to site conditions.
 * Appliances in elevations and plans are generic templates and may not reflect actual selections.

PG#
2 of 3
 Sheet 2

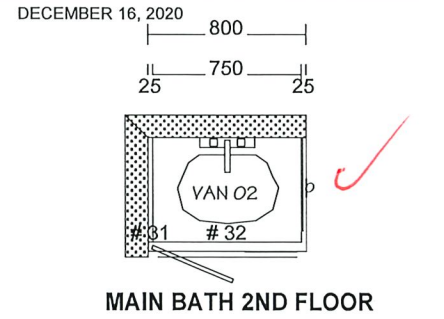

Room Name	MAIN BATH 2ND FLOOR	
COUNTERTOPS	(A)P394-VL	
FINISH	AV-T768	
HANDLES	5923-195	
DOOR STYLE		
basedoor:AV-Tendance 90	AV-T768	
UpperDoor:AV-Tendance 90	AV-T768	
Drawer:AV-Tendance 90 Drawer	AV-T768	
DRAWER GUIDE	ATIRA Full Extension	
DOOR HINGE STYLE	SOFTCLOSE HINGES	
Construction	(A)Potvin 32mm	



All Cabinets				
No	Name	Width	Height	Depth
0	Single W/Faucet	508	51	432
31	V Filler	25	819	524
32	V 750 SK	750	819	524

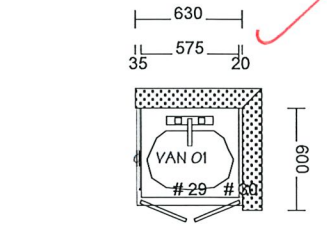

All Cabinets				
No	Name	Width	Height	Depth
0	Single W/Faucet	508	51	432
29	V 675 SK	575	819	524
30	V Filler	20	819	524

Room Name	POWDER ROOM	
COUNTERTOPS	(A)AW141N	
FINISH	AV-T763	
HANDLES	81091-195	
DOOR STYLE		
basedoor:AV-Tendance 90	AV-T763	
UpperDoor:AV-Tendance 90	AV-T763	
Drawer:AV-Tendance 90 Drawer	AV-T763	
DRAWER GUIDE	ATIRA Full Extension	
DOOR HINGE STYLE	SOFTCLOSE HINGES	
Construction	(A)Potvin 32mm	

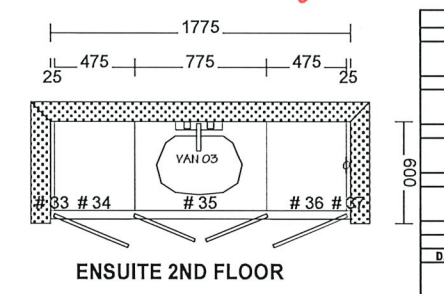

Room Name	ENSUITE 2ND FLOOR	
COUNTERTOPS	(A)P394-VL	
FINISH	WS503	
HANDLES	5923-195	
DOOR STYLE		
basedoor:SHAKER	WS503	
UpperDoor:SHAKER	WS503	
Drawer:SHAKER 5 PCS DRAWER	WS503	
DRAWER GUIDE	ATIRA Full Extension	
DOOR HINGE STYLE	SOFTCLOSE HINGES	
Construction	(A)Potvin 32mm	



All Cabinets				
No	Name	Width	Height	Depth
0	Single W/Faucet	508	51	432
33	V Filler	25	819	524
34	V475	475	819	524
35	V 775 SK	775	819	524
36	V475	475	819	524
37	V Filler	25	819	524

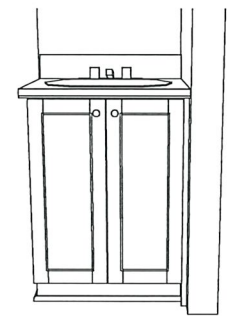

\Potvin\potvin\portal_AAACABINETS\JOB95A_Builder-A\Valcraft\Production\KATMELL_LANDINGS\RL02-297\1010 FERRIS STND.dwg

CLIENT: VALECRAFT		LOT:RL02-297	
ADDR.: 1010 FERRIS STND,			
SL #: 1067419		OUT BY: ABBY LOOV DATE: 10/09/20	
Phone:	Mobile:	Email :	
		RL02-297	

* These plans are intended for production of cabinets ONLY. Potvin is not liable if they are used for other purposes.
 * Construction lines on plans are subjective and are drawn for representation only. Their dimensions are approximate and may vary due to site conditions.
 * Appliances in elevations and plans are generic templates and may not reflect actual selections.

PG#
3 of 3
 Sheet 3



DECEMBER 16, 2020

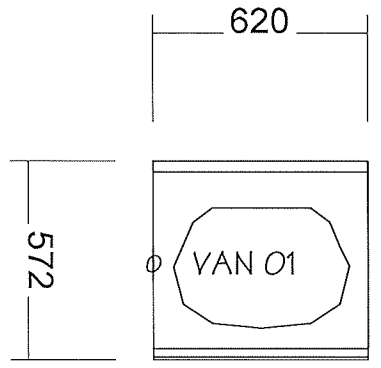

POWDER ROOM
 COLOUR (A) AW141N

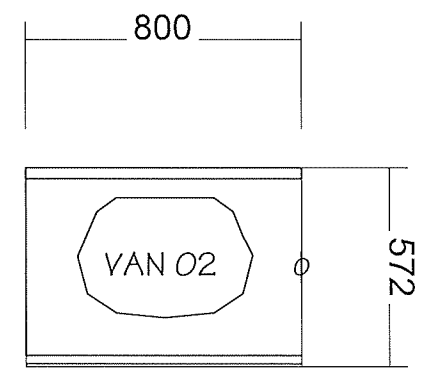

MAIN BATH 2ND FLOOR
 COLOUR (A) P394-VL

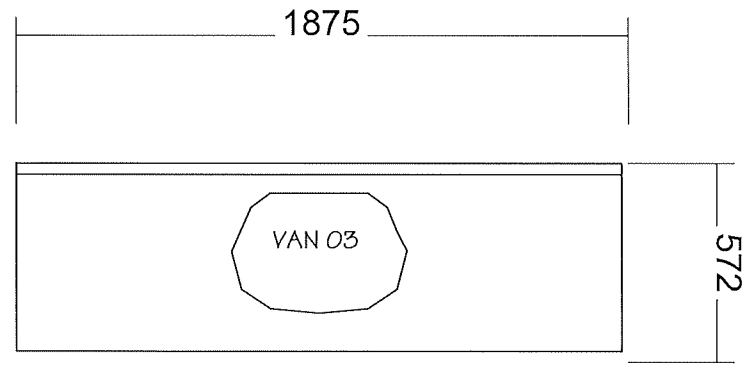

ENSUITE 2ND FLOOR
 COLOUR (A) P394-VL

Y:\Local\potvin\portal_AA\CABINETS\JOB951_Builder 5\ Valecraft\ Production\KATHWELL_LANDING\RL02-297\RL02-297_1010 FERRIS STND.dwg