

CLIENT: VALECRAFT		LOT:DEER-C15	
ADDR.: 140 GREEN STND,			
SL #: 1065813		OUT BY: ABBY LOOV DATE: 03/09/20	
Phone:	Mobile:	DEER-C15	
Email :			

* These plans are intended for production of cabinets ONLY. Potvin is not liable if they are used for other purposes.
 * Construction lines on plans are subjective and are drawn for representation only. Their dimensions are approximate and may vary due to site conditions.
 * Appliances in elevations and plans are generic templates and may not reflect actual selections.

PG#
1 of 3
Sheet 1

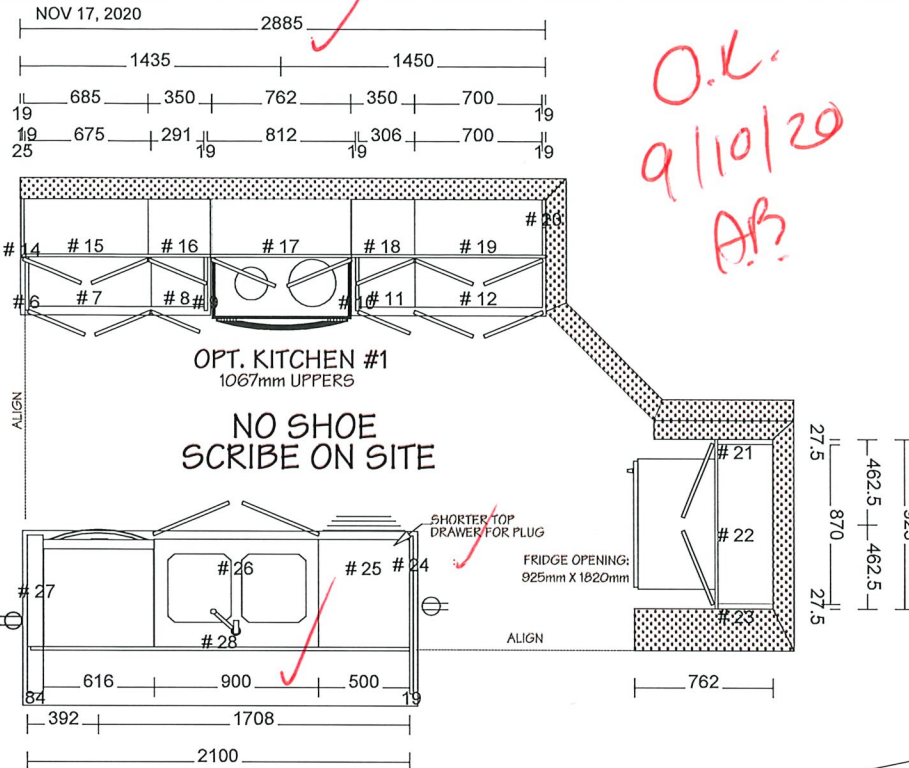

O.K.
9/10/20
AB

Room Name	OPT. KITCHEN #1
COUNTERTOPS	(A)3460FX-46
FINISH	Bianco 2
HANDLES	Lastra 81092-195
DOOR STYLE	basedoor:Lastra Bianco 2 UpperDoor:Lastra Bianco 2 Drawer:Lastra Bianco 2
DRAWER GUIDE	ATIRA Full Extension
DOOR HINGE STYLE	SOFTCLOSE HINGES
Construction	(A)Potvin 32mm
CROWN MLDG	Finished BulkHead 102 Bianco 2
LIGHT VALANCE	NO VALANCE Bianco 2

All Cabinets				
No	Name	Width	Height	Depth
0	Electric range	762	1118	716
0	Refrigerator RH	711	1695.5	800
0	DISHWASHER	616	883	587
0	Double W/Faucet/gray	762	101.5	457
5	DW FILLER T1S	711	102	19
6	LC Lastra Gable	19	933	609
7	LC 675	675	883	587
8	LC 291	291	883	587
9	LC Lastra Gable	19	933	609
10	LC Lastra Gable	19	933	609
11	LC 306	306	883	587
12	LC 700	700	883	587
13	LC/DW Lastra Gable	19	933	152
14	Upper Lastra Gable	19	1067	324
15	UC685/1067	685	1067	302
16	UC350/1067	350	1067	302
17	UC762/648 Stove w/Duct Box	762	648	302
18	UC350/1067	350	1067	302
19	UC700/1067	700	1067	302
20	Upper Lastra Gable	19	1067	152
21	UC Filler	27.5	625	302
22	UC870/625/302 Fridge	870	625	302
23	UC Filler	27.5	625	302
24	LC Lastra Gable	19	933	864
25	LC500D	500	883	587
26	LC 900 SK USB	900	883	587
27	DW PLUG Right Std	84	883	864
28	ISLPANEL Horizontal	2083.5	883	19

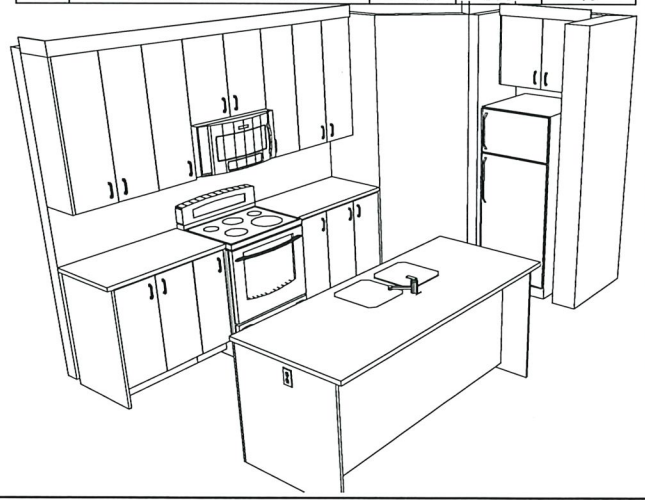
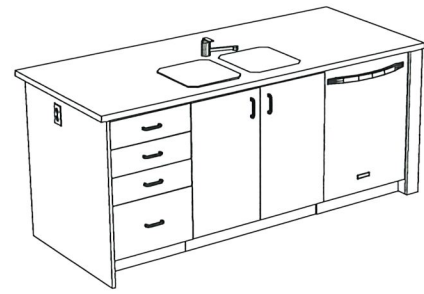

NO BB/CORNER STRIP ON ISLAND.
 BACK PANELS ALIGN & SECURED FROM
 INSIDE- NO VISIBLE NAILS.

I:\Potvin\potvin-portrait_AA\CABINETS\JOB58_Building\A_Valecraft_Production\DEERFIELD VILLAGE\DEER-BLOCK_C15\DEER-C15_140 GREEN STND.dwg

CLIENT: VALECRAFT
 ADDR.: 140 GREEN STND,
 SL #: 1065813
 Phone: Mobile:
 Email :

LOT:DEER-C15

OUT BY: ABBY LOOV DATE: 03/09/20
DEER-C15

* These plans are intended for production of cabinets ONLY. Potvin is not liable if they are used for other purposes.
 * Construction lines on plans are subjective and are drawn for representation only. Their dimensions are approximate and may vary due to site conditions.
 * Appliances in elevations and plans are generic templates and may not reflect actual selections.

PG#
2 of 3
 Sheet 2



NOV 17, 2020

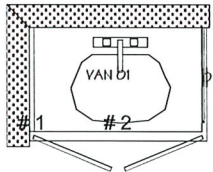
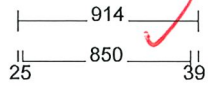

MAIN BATH 2ND FLOOR

Room Name	
MAIN BATH 2ND FLOOR	
COUNTERTOPS	
(A)AW141N ✓	
FINISH	
WS503 ✓	
HANDLES	
81092-195 ✓	
DOOR STYLE	
basedoor:SHAKER	WS503 ✓
UpperDoor:SHAKER	WS503 ✓
Drawer:SHAKER 5 PCS DRAWER	WS503 ✓
DRAWER GUIDE	
ATIRA Full Extension	
DOOR HINGE STYLE	
SOFTCLOSE HINGES ✓	
Construction	
(A)Potvin 32mm	

All Cabinets

No	Name	Width	Height	Depth
0	Single W/Faucet	508	51	432
1	V Filler	25	819	524
2	V 850 SK	850	819	524

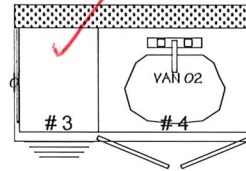
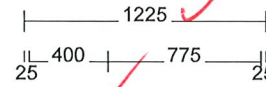
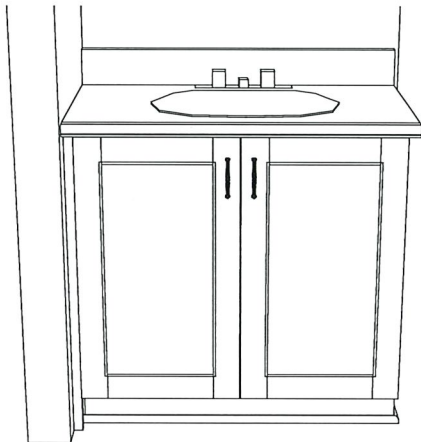

OPT. 4PC ENSUITE 2ND FLOOR

Room Name	
OPT. 4PC ENSUITE 2ND FLOOR	
COUNTERTOPS	
(A)P394-VL ✓	
FINISH	
WS503 ✓	
HANDLES	
81092-195 ✓	
DOOR STYLE	
basedoor:SHAKER	WS503 ✓
UpperDoor:SHAKER	WS503 ✓
Drawer:SHAKER 5 PCS DRAWER	WS503 ✓
DRAWER GUIDE	
ATIRA Full Extension	
DOOR HINGE STYLE	
SOFTCLOSE HINGES ✓	
Construction	
(A)Potvin 32mm	

All Cabinets

No	Name	Width	Height	Depth
0	Single W/Faucet	508	51	432
3	V400 4D	400	819	524
4	V 775 SK	775	819	524

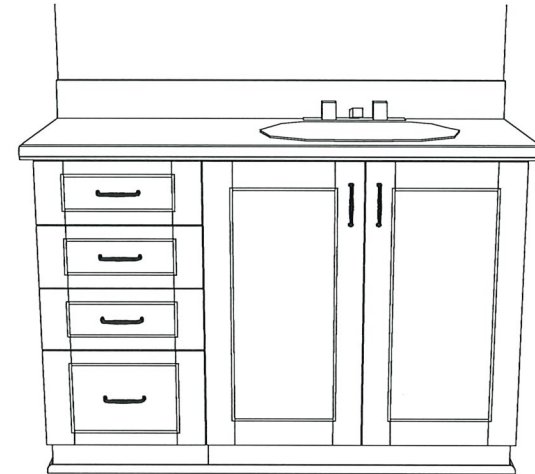

CLIENT: VALECRAFT		LOT:DEER-C15	
ADDR.: 140 GREEN STND,			
SL #: 1065813		OUT BY: ABBY LOOV DATE: 03/09/20	
Phone:	Mobile:	Email : DEER-C15	

* These plans are intended for production of cabinets ONLY. Potvin is not liable if they are used for other purposes.
 * Construction lines on plans are subjective and are drawn for representation only. Their dimensions are approximate and may vary due to site conditions.
 * Appliances in elevations and plans are generic templates and may not reflect actual selections.

PG#
3 of 3
 Sheet 3



NOV 17, 2020

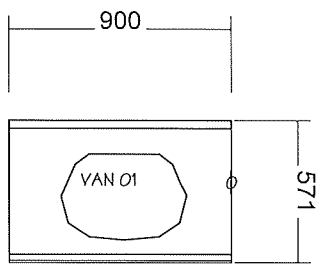

MAIN BATH 2ND FLOOR
 COLOUR (A) AW141N

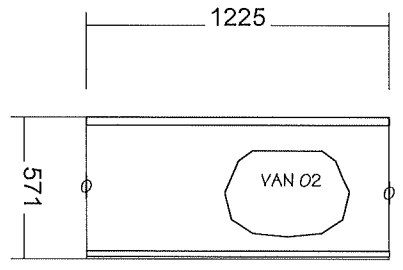

OPT. 4PC ENSUITE 2ND FLOOR
 COLOUR (A) P394-VL

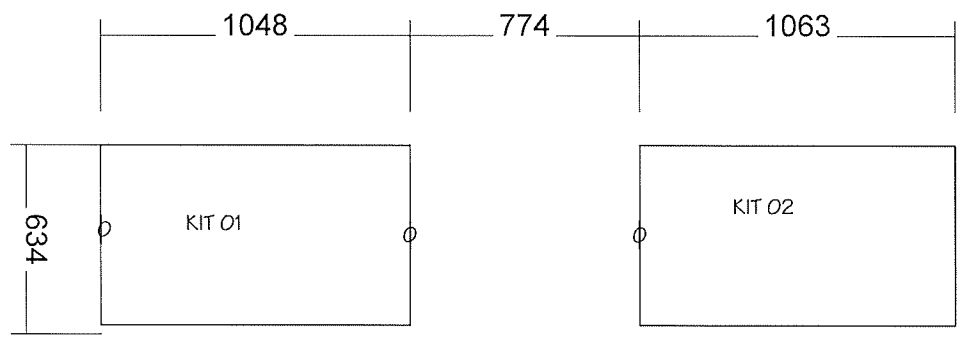

OPT. KITCHEN #1
 COLOUR (A) 3460FX-46

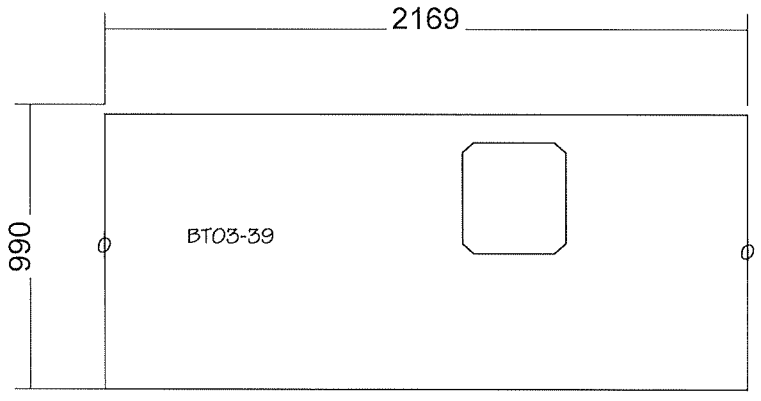

\\portal\potvin\portal_AA\CABINETRY\JOB51_Builder-a_Valecraft_Production\DEERFIELD VILLAGEN\DEER-BLOCK\DEER-C15\140 GREEN STND.cvl