

SCHEDULE "G"**HARMONIZED SALES TAX AND NEW HOUSING REBATE**

1. The parties acknowledge that as at the date of this Agreement, Harmonized Sales Tax ("HST") is applicable to this transaction pursuant to the Excise Tax Act (Canada) (the "Legislation") and that, the Purchaser may qualify for the GST/HST new housing rebate (as is authorized by the Legislation from time to time) (the "New Housing Rebate") in respect of this transaction.
2. The Purchaser is hereby advised that the Purchase Price listed in "Purchase Price" Section of this Agreement includes all HST and the New Housing Rebate applicable to this transaction (refer to maximum rebate allowance in Clause 8) as at the date this Agreement is signed by the parties. All sales taxes applicable to the transaction (including any applicable New Housing Rebate) will be calculated as of the closing of the subject transaction and will be applied in accordance with the Legislation. In the event that there is a change to the Legislation after the execution of this Agreement but prior to the closing of this transaction, the Vendor shall make all applicable adjustments to the sales taxes payable in this transaction in accordance with all applicable Legislation.
3. The Purchaser hereby irrevocably assigns to the Vendor the benefit of the New Housing Rebate, if applicable to this transaction.
4. The Purchaser hereby warrants and agrees that:
 - (a) The Real Property is being purchased as the Purchaser's primary place of residence and that the Purchaser will take possession and occupy the Dwelling forthwith upon closing and will not allow occupancy of the Dwelling by any other individual (other than the Purchaser's immediate family) as a place of residence prior to occupancy by the Purchaser;
 - (b) Purchaser will execute and deliver on closing such documents as the Vendor may require to confirm the warranties and agreements contained in this Schedule; and
 - (c) Purchaser will submit to the Vendor on closing, prior to or after closing at the Vendor's request, an application or applications in the manner and in the form prescribed containing prescribed information required by the Legislation for the New Housing Rebate
5. The Purchaser acknowledges that the Vendor has calculated the Purchase Price on the assumption that the New Housing Rebate will be applicable to this transaction. If for any reason the Purchaser does not qualify for the New Housing Rebate, then the Purchaser shall be fully responsible for paying to the Vendor the amount of such New Housing Rebate plus interest at the Bank of Montreal prime rate from the date the statement of adjustments is calculated plus any fees, penalties or damages imposed on the Vendor under the Legislation. For greater certainty, the Purchaser acknowledges that the New Housing Rebate described above is for individuals buying a new house or residential condominium as a primary place of residence for themselves or a relation. It does not include the rebate for HST which may be available to investors buying a new house or residential condominium as a rental property (the GST/HST "New Property Rebate"). If the Property is being purchased for investment purposes, the Purchaser will not qualify for the New Housing Rebate and the Purchaser shall be responsible for paying to the Vendor an amount equal to the New Housing Rebate which has been included in the Purchase Price hereunder. All Purchasers buying a new house or residential condominium as a rental property are responsible for applying for the New Residential Rental Property Rebate after the closing of the subject transaction.

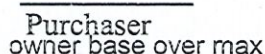

Purchaser

Purchaser
owner base over max

Vendor

REV: May 28, 2020

6. The Purchaser acknowledges and agrees that the Purchase Price set forth in this Agreement has been arrived at on the basis that the Purchase Price includes all Extras, premiums and bonuses and excludes any Extras ordered pursuant to a Change Order following the date of execution of this Agreement. The Purchaser acknowledges that the purchase of additional Extras following the date of execution of this Agreement may push the Purchase Price of the Real Property into a different sales tax category for the purposes of determining the amount of the New Housing Rebate, and that this may lower the amount of said New Housing Rebate applicable to the transaction. If a reduced New Housing Rebate is applicable under the Legislation due to the purchase of Extras following the date of execution of this Agreement, the Purchaser agrees to compensate the Vendor for the, amount by which the New Housing Rebate used to calculate the Purchase Price listed in the "Purchase Price" section herein exceeds the actual applicable New Housing Rebate, such amount to be credited to the Vendor as an adjustment on closing.
7. The Parties acknowledge that for purposes of Land Transfer Tax, the total consideration to be inserted in the Transfer/Deed of Land for this transaction shall be the total Purchase Price including Extras excluding HST and the New Housing Rebate, namely \$741,576.99. The Purchaser is responsible for payment in full of the Land Transfer Tax and the cost of registration of the transfer.
8. The Purchaser agrees to execute all further documents required by the Vendor after closing to give effect to this Schedule.

Signed at Ottawa this 30 day of August, 20 20

PURCHASER

VALECRAFT HOMES LIMITED

PURCHASER

PER: 

DATE: September 2, 2020

PROJECT: Rathwell Landing LOT: 264

SCHEDULE "T"

Personal Information of Each Purchaser - Individuals

(1)

Full Name: Maedeh Yazdani-Varzaneh

Business Address: 205 Hartsmere Dr. Stittsville, K2S 0X8

Business Telephone Number: 343.809.8804

Home Address: 205 Hartsmere Dr. Stittsville, K2S 0X8

Home Telephone Number: 613.408.1678

Occupation: Project Coordinator

Identity Verification (Original of one of the following seen by Vendor)

- Birth Certificate
- Driver's Licence
- Passport
- Record of Landing
- Permanent Resident Card
- Other (if permitted by Government)

Type: Drivers Licence

Number: Y0976-50708-25919

MY

Purchaser

Purchaser

(2)

Full Name: _____

Business Address: _____

Business Telephone Number: _____

Home Address: _____

Home Telephone Number: _____

Occupation: _____

Identity Verification (Original of one of the following seen by Vendor)

- Birth Certificate
- Driver's Licence
- Passport
- Record of Landing
- Permanent Resident Card
- Other (if permitted by Government)

Type: _____

Number: _____

Purchaser

Purchaser



RATHWELL LANDING
PLAN 4M-1589
LOT: 264

PURCHASER: Maedeh Yazdani-Varzaneh

30-Aug-20



SCHEDULE "O"

Purchaser acknowledges that the Vendor's Model Home contains numerous upgraded features and options which are not included in the base price. The base price includes those features as outlined in Schedule "B".

All options and upgrades contained in the Model Home are available as extras. The Purchaser has the opportunity to purchase any or all options or upgrades as viewed in the Model Home so as to permit the Purchaser to customize their home in accordance with their particular needs or preferences.

SCHEDULE "O" to the Agreement of Purchase and Sale between Valecraft Homes Limited,

Vendor and Maedeh Yazdani-Varzaneh

Purchaser (s).

Dated at Ottawa this 30 day of August, 20

Witness

Purchaser

Witness

Purchaser

PROJECT: Rathwell Landing

LOT: 264

VALECRAFT HOMES LIMITED

PER

DATE:



THE STEEL

MODEL 1086

3205 SQ. FT.

Site: Rathwell Landing

Plan No.: 4M-1589

Lot: 264

Date: August 30, 2020

Purchaser: Maedeh Yazdani-Varzaneh

Purchaser:

Schedule H

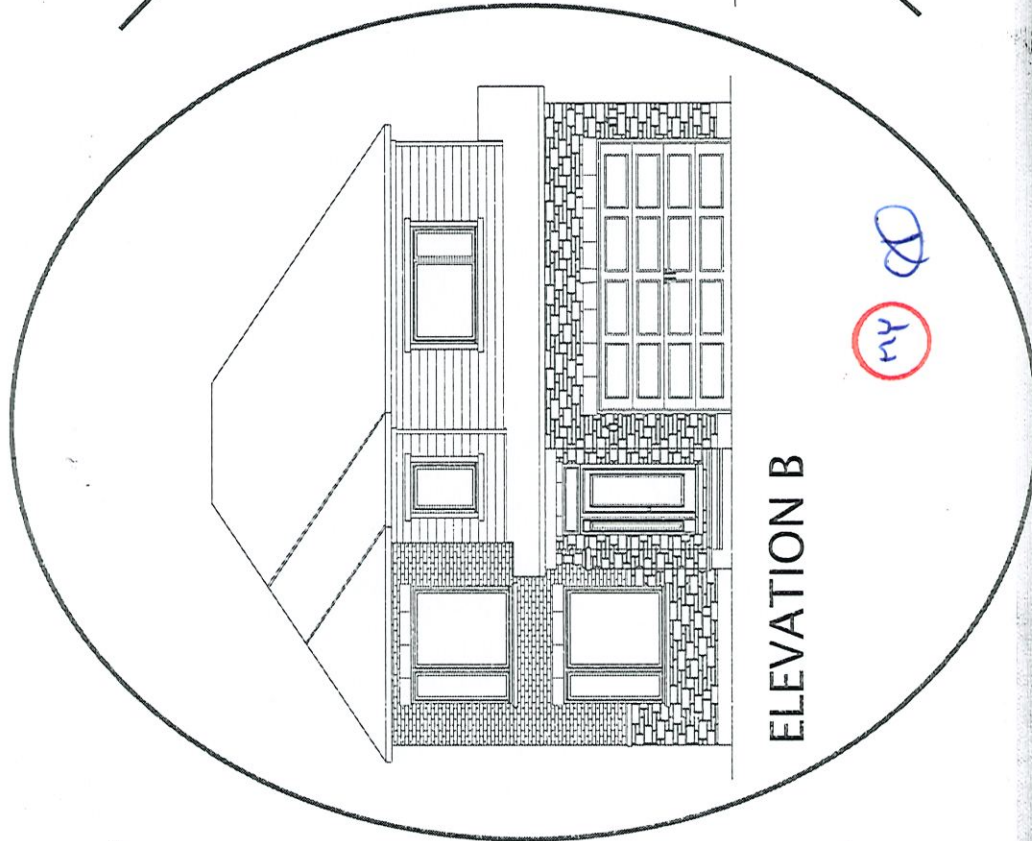

ELEVATION B

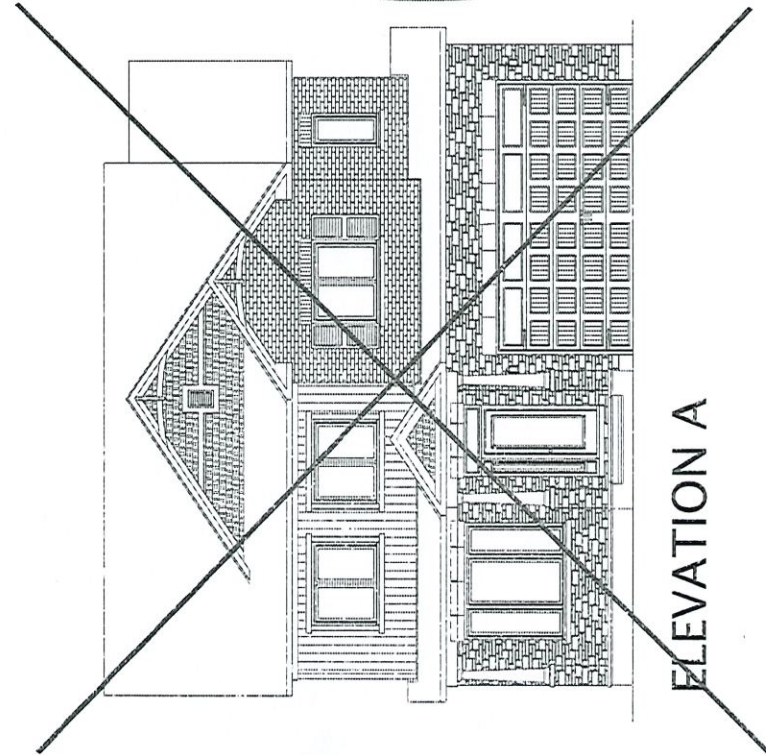

ELEVATION A



ELEVATION C

Purchaser: _____

*Note: Number of steps varies due to site gradient.

The Steel

Model 1086 - 3205 sq.ft
Walk Out Basement

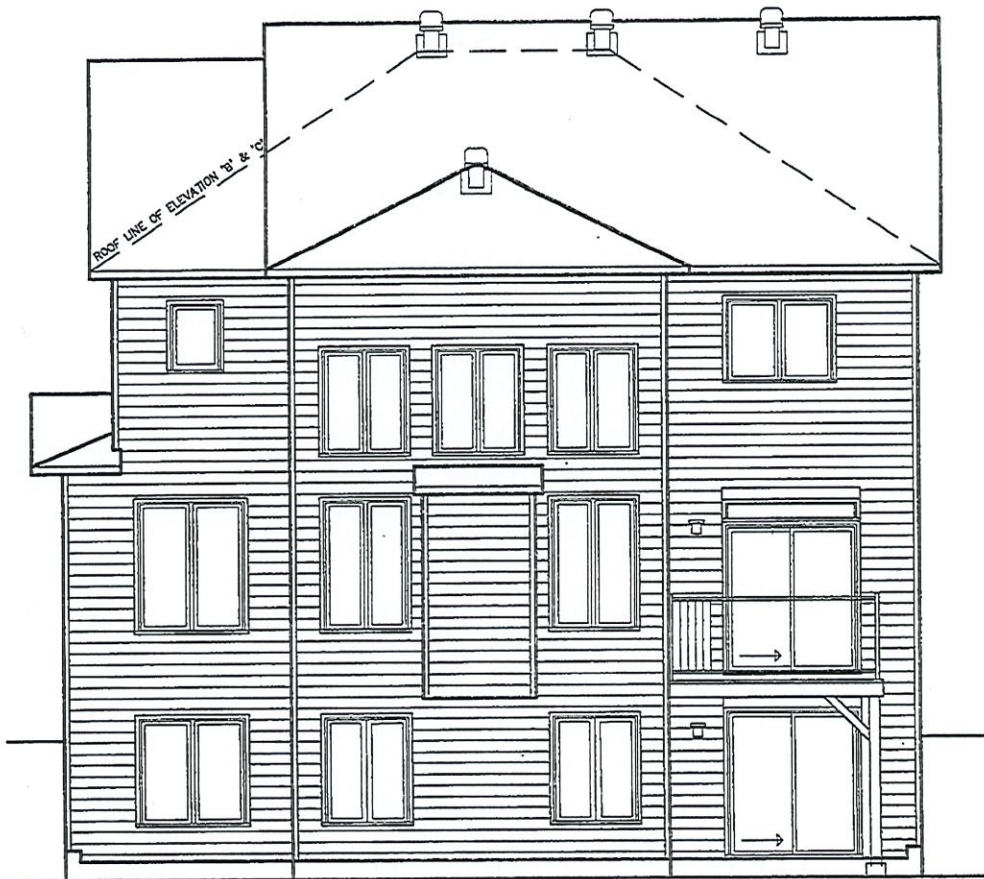

REAR ELEVATION c/w WALK OUT BASEMENT

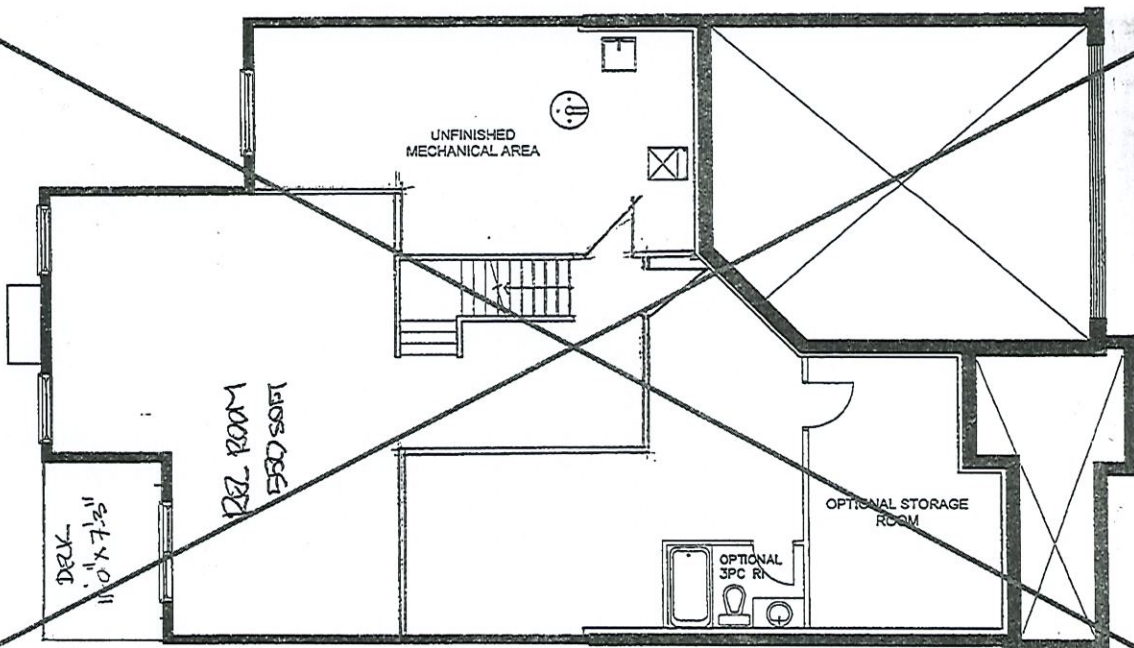

BASEMENT FLOOR PLAN c/w WALK OUT

Rathwell Landing
Plan 4M-1589

Lot: 264

Purchaser: Maedeh Yazdani-Varzaneh

August 30, 2020

MY

Q

Schedule "H-1"

All dimensions are approximate
Exterior illustrations are artist concepts only and may not be as shown.
E & OE, plans, materials and specifications are subject to change without notice.
Actual useable floor space may vary from the stated floor area.
NOTE **: Furnace/HWT locations may vary from plan
*: Side windows if siting permits

MODEL (1086)

Valecraf



Homes Ltd.

REV.6

RL 264

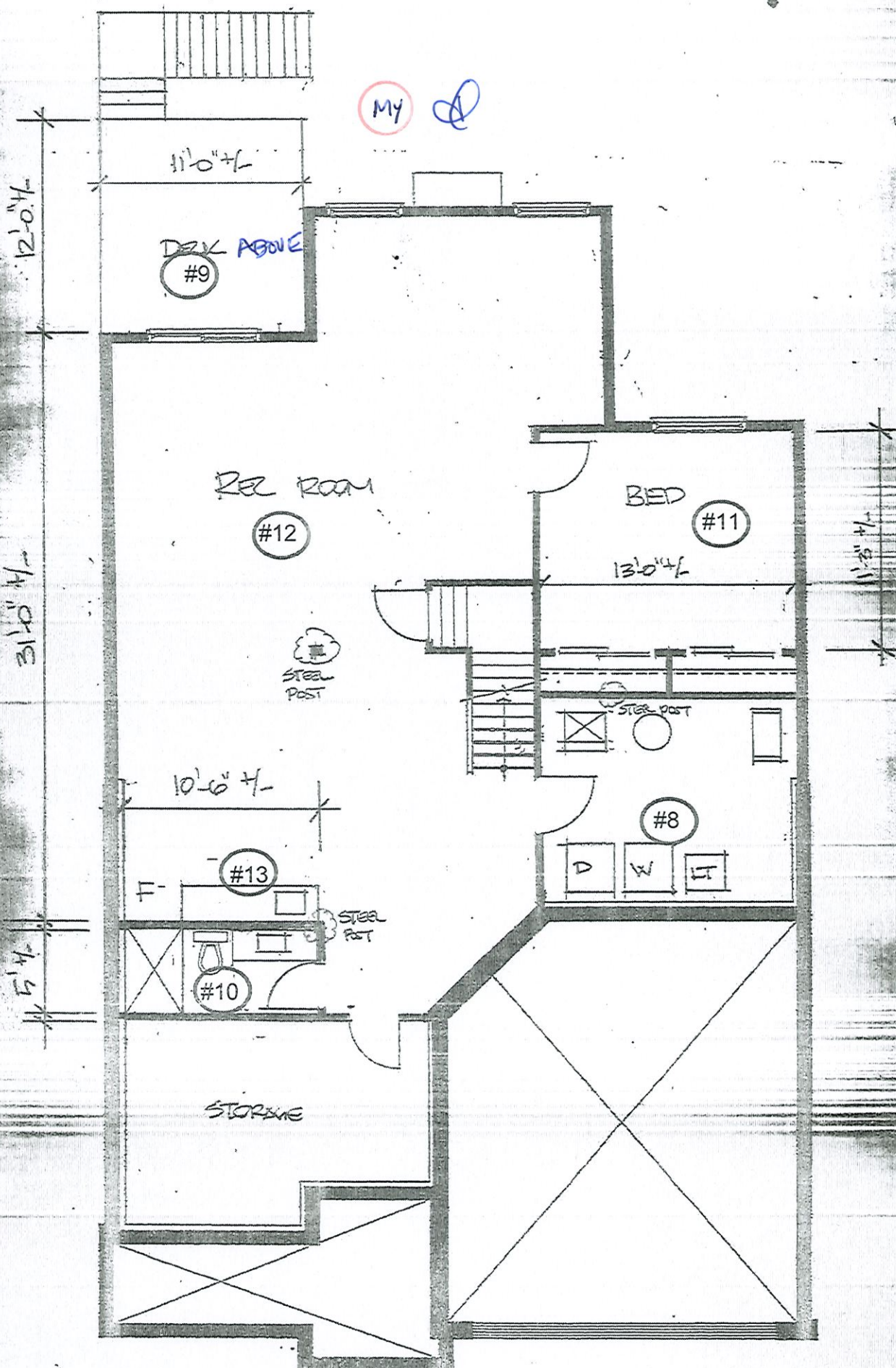

Schedule "H-2"

Rathwell Landing

Plan 4M-1589

Lot : 264

Purchaser: Maedeh Yazdani-Varzaneh

August 30, 2020



Valecraft
Homes Ltd.

Roma Collection Standard Silver Package



SAN-A3016P-11
Brushed Nickel Finish
Marbled Glass
Bulb: 1 x LED
• Breakfast / Dinette



SAN-A3016ch-11
Brushed Nickel Finish
Marbled Glass
Bulbs: 3 x LED
• Dining Room
• Stairwell
• 2 storey foyer (Plan Permitting)



SAN-A3012-11
Brushed Nickel
Marbled Glass
12"W
Bulbs: 2 x LED
• Entry
• Hallway
• Bedrooms
• Den / Study / Office / Flex Room
• Finished Basement
• Laundry Room



SAN-A3016-11
Brushed Nickel
Marbled Glass
16"W
Bulbs: 3 x LED
• Kitchen Ceiling
• Bedroom with cathedral ceiling (Plan Permitting)

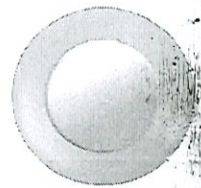

AFR4-0930-WH
LED Potlight
• Basement Stairs
• Soffit over Porch
• Townhome Front Exterior



SAN-A1010-6
Bulb: 1 x LED
• Single Home Front Exterior



SAN-A40455-6
Bulb: 1 x LED
• Back Exterior



SAN-A121-11
Bulb: 1 x LED
• Closet / Pantry



SAN-A16012-7
14"W
Bulbs: 2 x LED
• Powder Room Vanity

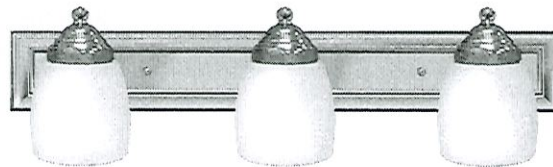

SAN-A16013-7
24"W
Bulbs: 3 x LED
• Bathroom Vanity



* All dimensions are approximate.

Project: Rathwell Landing

Plan #: 4M-1589

Lot: 264

Model: 1086 - Steel

Purchaser: Maedeh Yazdani-Varzaneh

Purchaser: _____

Date: August 30, 2020

Upgrade #: N/A