

SINGLE HOME OPTIONAL KITCHEN CABINET CROWN MOULDING,  
FILLER & BULKHEAD DETAILS

UPC9-3A

- Includes upgrade to 40" uppers with crown moulding & filler detail on upper kitchen cabinetry to upgraded bulkhead.

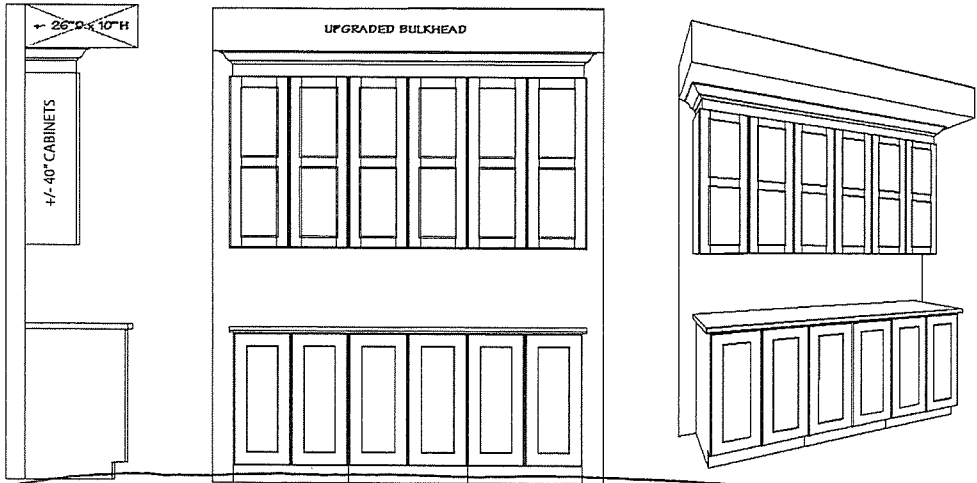

UPC9-2B

- Includes upgrade to 42" uppers with filler detail on upper kitchen cabinetry to upgraded bulkhead.

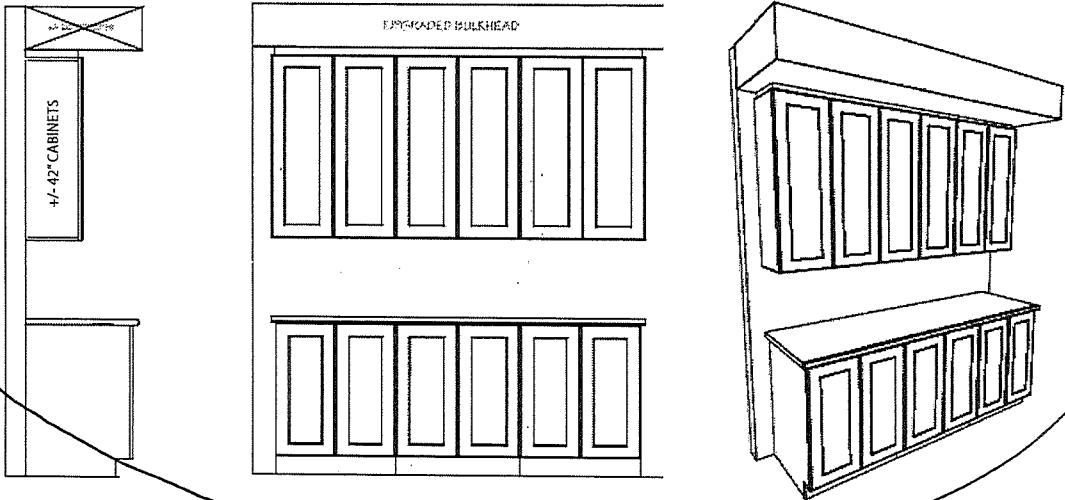

UPC9-1C

- Includes upgrade to 40" uppers with filler detail & valence on upper kitchen cabinetry. Raised approx. 2" to upgraded bulkhead.

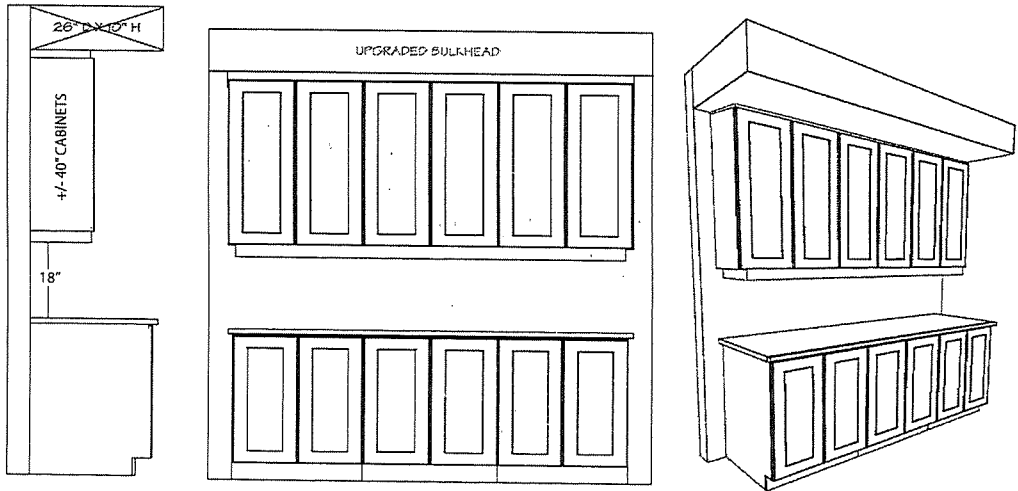

Site: Place St. Thomas 3

Purchaser: \_\_\_\_\_

Plan No: 50M-338

Lot: 7 - Phase 3

Purchaser: \_\_\_\_\_

Date: June 2nd, 2020

SITE PLAN

E & OE, Jan 6 2020

NOTE:  
HOUSE & SERVICE LOCATION ARE ARTIST CONCEPT  
ONLY. FINAL BUILDING LOCATION AND ORIENTATION MAY  
NOT BE AS SHOWN.

Project: St. Thomas Place - Embrun

Lot: 7 - Phase 3

Model: 1035 "C" Std Morrow

SCHEDULE "D"

LEGEND:

CMB

COMMUNITY MAIL BOX



FIRE HYDRANT



HYDRO TRANSFORMER BOX



ROGERS CABLE PEDESTAL



BELL TV PEDESTAL



LIGHT STANDARD



BELL PEDESTAL



SERVICE EASEMENT



CATCH BASIN



GRADE LEVEL BOX



Valecraft

Homes (2019) Limited

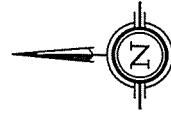

RUE STRASBOURG STREET

