

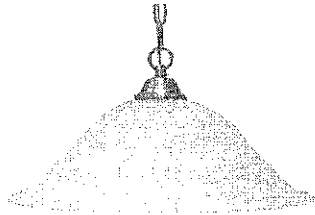

Roma Collection

Standard Silver Package



SAN-A3016P-11
Brushed Nickel Finish
Marbled Glass
Bulb: 1 x LED
• Breakfast / Dinette

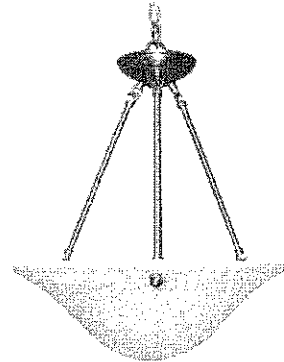

SAN-A3016ch-11
Brushed Nickel Finish
Marbled Glass
Bulbs: 3 x LED
• Dining Room
• Stairwell
• 2 storey foyer (Plan Permitting)



SAN-A3012-11
Brushed Nickel
Marbled Glass
12"W
Bulbs: 2 x LED
• Entry
• Hallway
• Bedrooms
• Den / Study / Office / Flex Room
• Finished Basement
• Laundry Room

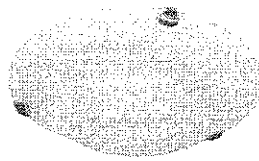

SAN-A3016-11
Brushed Nickel
Marbled Glass
16"W
Bulbs: 3 x LED
• Kitchen Ceiling
• Bedroom with cathedral ceiling (Plan Permitting)

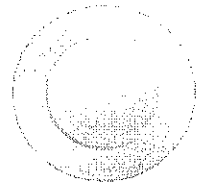

AFR4-0930-VH
LED Potlight
• Basement Stairs
• Soffit over Porch
• Townhome Front Exterior

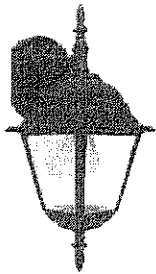

SAN-A1010-6
Bulb: 1 x LED
• Single Home Front Exterior

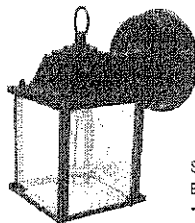

SAN-A40455-6
Bulb: 1 x LED
• Back Exterior



SAN-A121-11
Bulb: 1 x LED
• Closet / Pantry



SAN-A16012-7
14"W
Bulbs: 2 x LED
• Powder Room Vanity

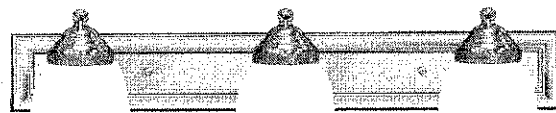

SAN-A16013-7
24"W
Bulbs: 3 x LED
• Bathroom Vanity

* All dimensions are approximate.

Project: Rathwell Landing

Purchaser: _____

Plan #: 4M-1589

Purchaser: _____

Lot: 301

Date: February 10, 2020

Model: 1020 Morgan Std A LO

Upgrade #: N/A

OPTIONAL KITCHEN CABINET CROWN MOULDING, FILLER & BULKHEAD DETAILS

UPC9-1A

- Includes crown moulding & filler detail on upper kitchen cabinetry to standard bulkhead.

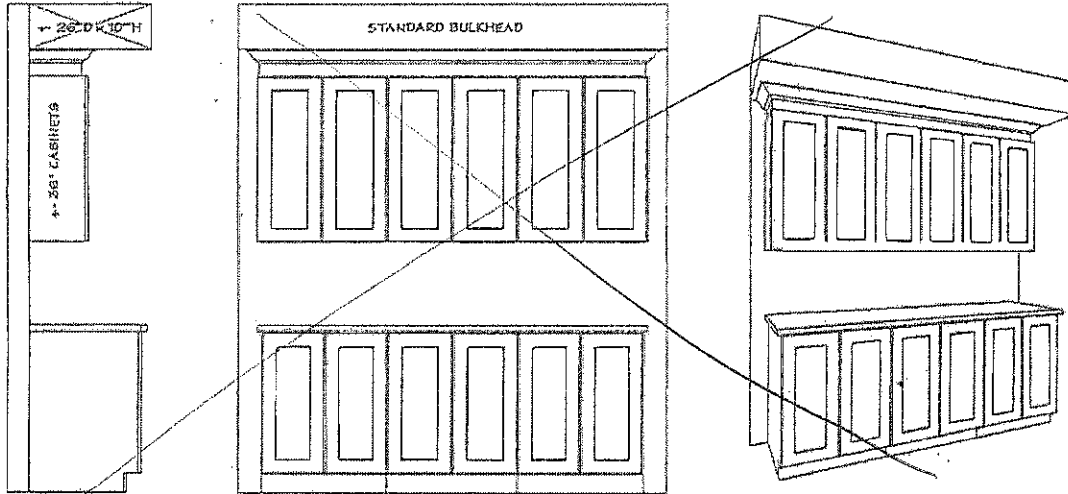

UPC9-2A

- Includes upgrade to 40" uppers with filler detail on upper kitchen cabinetry to standard bulkhead.

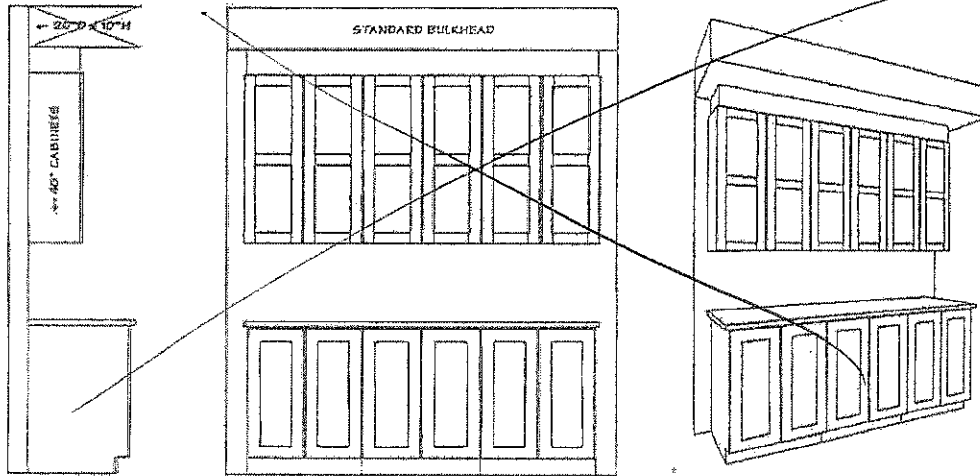

UPC9-2B

- Includes upgrade to ⁴²40" uppers with filler detail on upper kitchen cabinetry to upgraded bulkhead.

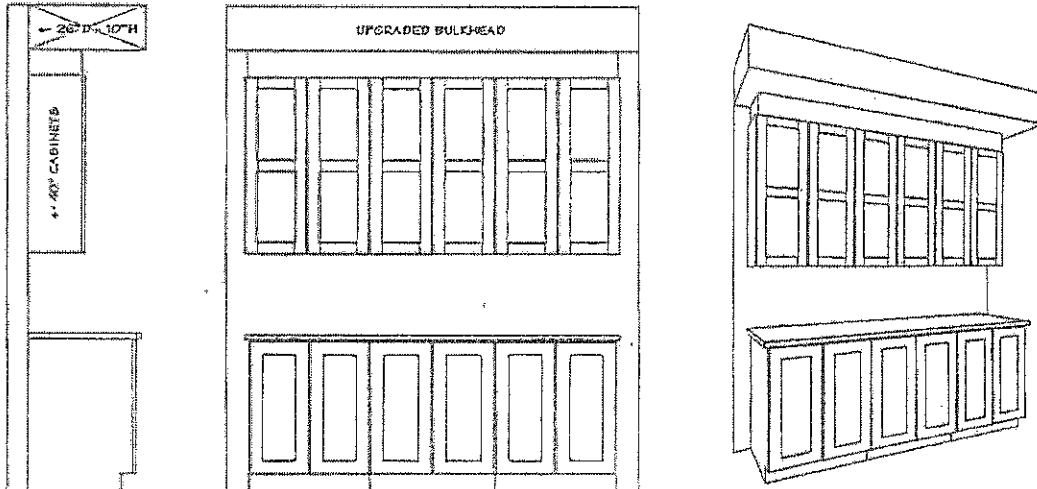

Site: Rathwell Landing
 Plan No: 4M-1589
 Lot: 301
 Date: February 10, 2020

Purchaser: _____
 Purchaser: _____

*upg #
1/6*

SITE PLAN

E & OE January 27, 2020

NOTE: HOUSE REPRESENTATION ON LOTS ARE ARTIST CONCEPT ONLY. FINAL BUILDING LOCATION AND ORIENTATION MAY NOT BE AS SHOWN.











Rathwell Landing PHASE 2

Lot: 301

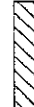

Model: 1020 Std A Morgan L₁ C

Purchasers: _____

LEGEND:

-  COMMUNITY MAIL BOX
-  FIRE HYDRANT
-  HYDRO TRANSFORMER BOX
-  CABLE VAULT
-  BELL VAULT
-  BELL PEDESTAL
-  LIGHT STANDARD
-  STREET LIGHT DISCONNECT
-  SERVICE EASEMENT
-  CATCH BASIN
-  SUB DRAIN OR MANHOLE

SALES LEGEND:

-  MODEL HOME
-  SOLD
- WO WALKOUT BASEMENT
- LO LOOKOUT

SCHEDULE

33 D 33

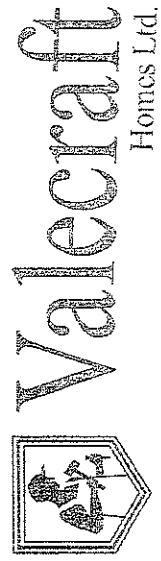
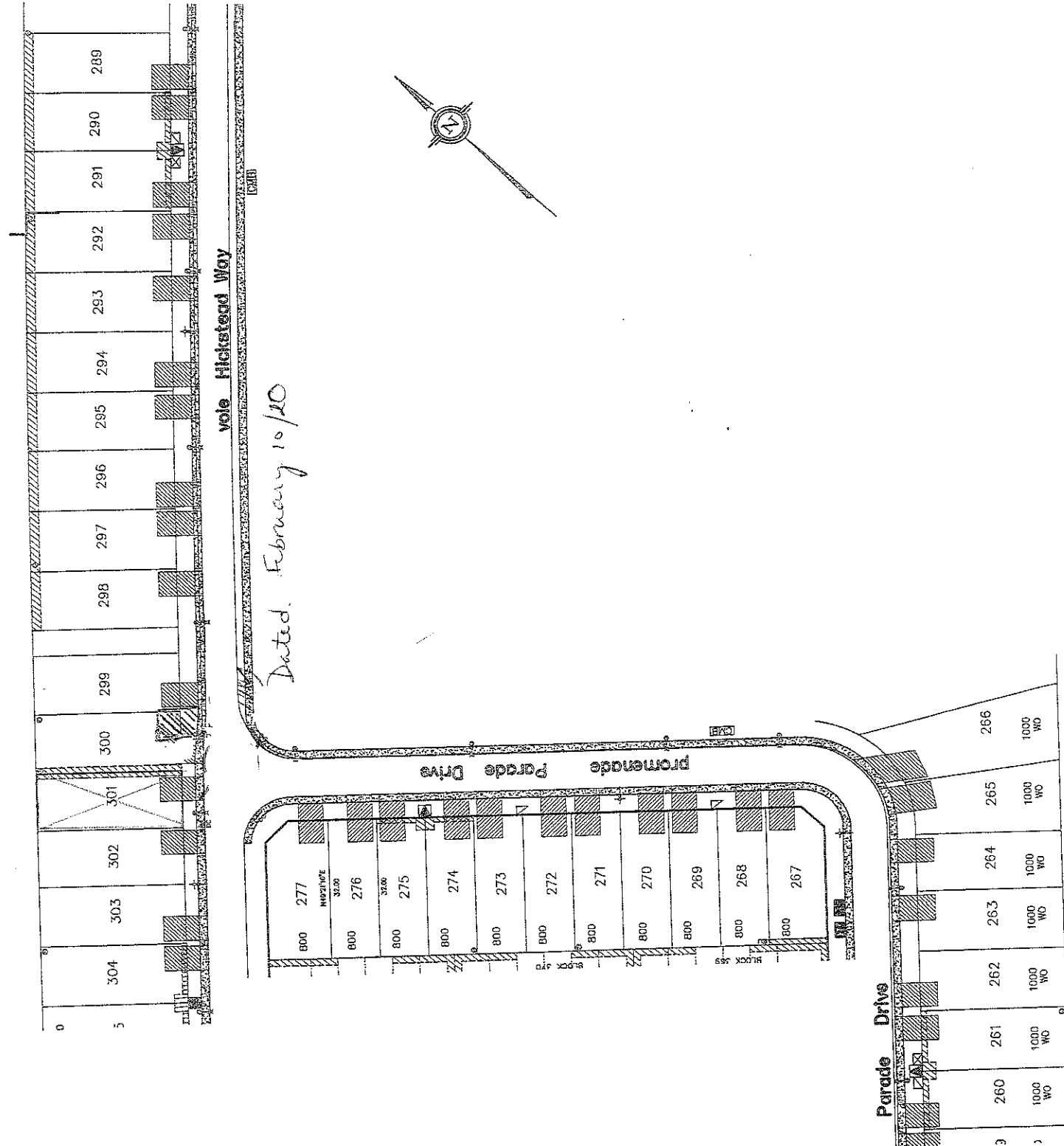

RL 301

INV #

ITEM #

By: Rathwell Handing

Plan No. 4M-1589

Lot: 301

Model: 1020 Morgan STD A 40

19 dated: Feb. 10 2020

OM

5"

CEILING

PANTRY

ENS

5"

LINEN

BED ROOM

x 9'-7"

BEDROOM

#2

#10

PEDESTAL SINK

FOYER

10/3/20

